INKODATEC
systems
Industrie-LED-Beleuchtung

ACB

26 - 27

ACB

Your *lighting* company

catalogue
2026

web

# Mix&Match

Productos configurables | Configurable products | Produits configurables | Prodotti configurabili | Konfigurierbare Produkte

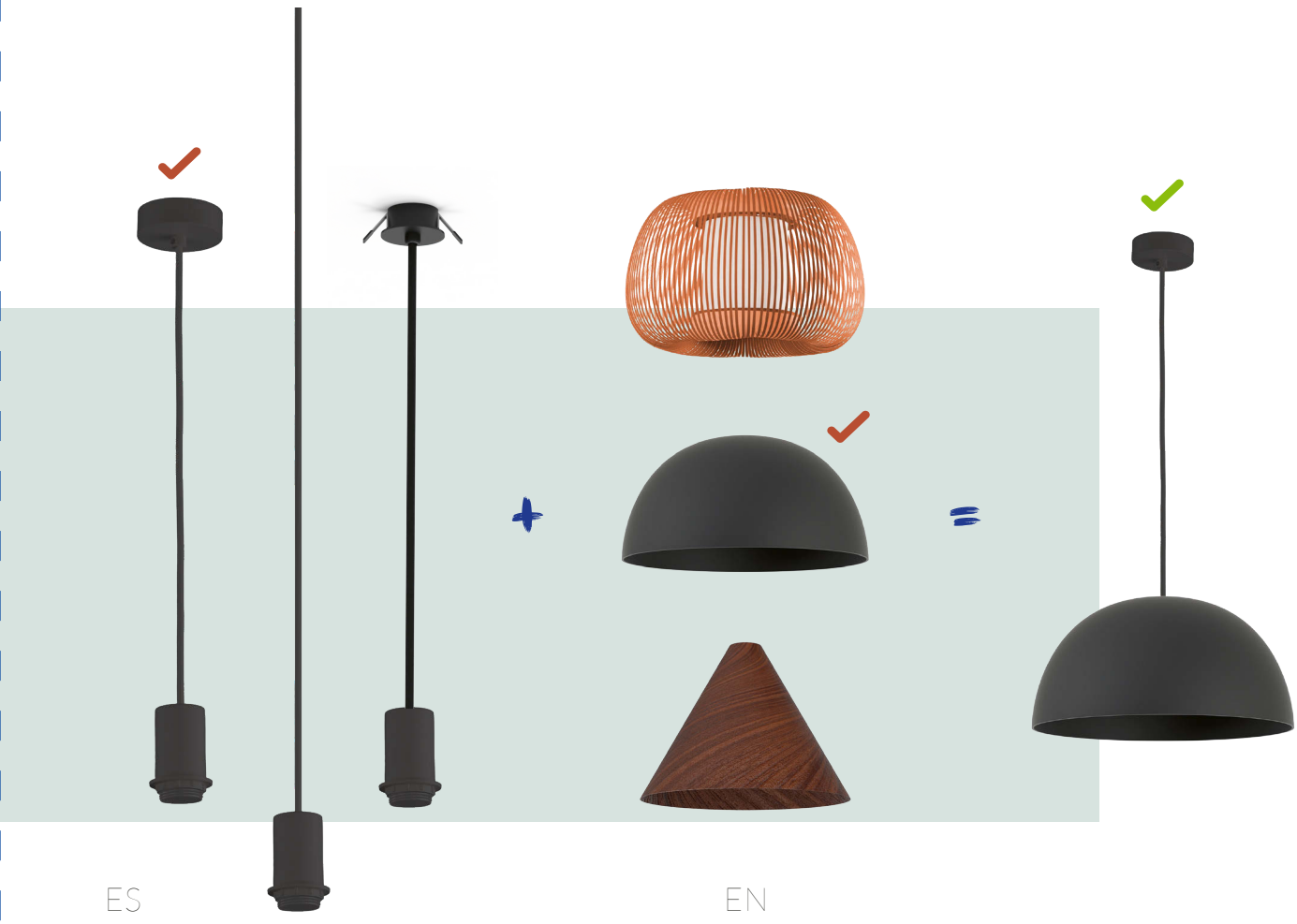

## ES

Con la premisa de ofrecer más opciones y además optimizar los recursos, hemos ideado un sistema de productos configurables.

La idea es muy simple. Todo producto marcado con el icono Mix&Match, es un producto configurable, donde el cliente ha de pedir (como se indica en el apartado) dos o más elementos y poder crear/configurar su luminaria.

Este sistema modular ofrece la posibilidad de personalizar varios productos de nuestra gama, combinando estructuras individuales o múltiples con pantallas decorativas en varios materiales y/o colores.

Cada elemento/componente tiene su código, por lo tanto, el cliente puede combinarlos a su gusto, y configurará la luminaria que más se ajusta a sus necesidades.

El montaje y la instalación son muy sencillos.

Con Mix&Match aumentamos de forma exponencial el número de opciones disponibles.

Si tienes alguna duda de su funcionamiento, no dudes en contactar nuestro equipo comercial.

## EN

With the aim of offering more options while also optimizing resources, we have devised a system of configurable products.

The idea is very simple: any product marked with the Mix&Match icon is a configurable product, where the customer must order (as indicated in the relevant section) two or more elements in order to create/configure their luminaire.

This modular system offers the possibility to customize several products in our range by combining single or multiple structures with decorative shades in various materials and/or colors.

Each element/component has its own code; therefore, the customer can combine them as they wish and configure the luminaire that best suits their needs.

Assembly and installation are very straightforward.

With Mix&Match, we exponentially increase the number of available options.

If you have any questions about how it works, please do not hesitate to contact our sales team.

## FR

Dans le but d'offrir davantage d'options tout en optimisant les ressources, nous avons imaginé un système de produits configurables.

L'idée est très simple : tout produit marqué avec l'icône Mix&Match est un produit configurable, pour lequel le client doit commander (comme indiqué dans la rubrique) deux éléments ou plus afin de créer/configurer son luminaire.

Ce système modulaire offre la possibilité de personnaliser plusieurs produits de notre gamme, en combinant des structures simples ou multiples avec des abat-jour décoratifs dans différents matériaux et/ou couleurs.

Chaque élément/composant possède son propre code ; le client peut donc les combiner à sa guise et configurer le luminaire qui correspond le mieux à ses besoins.

Le montage et l'installation sont très simples.

Avec Mix&Match, nous augmentons de manière exponentielle le nombre d'options disponibles.

Si vous avez la moindre question sur son fonctionnement, n'hésitez pas à contacter notre équipe commerciale.

## IT

Con l'obiettivo di offrire più opzioni e, allo stesso tempo, ottimizzare le risorse, abbiamo ideato un sistema di prodotti configurabili.

L'idea è molto semplice: ogni prodotto contrassegnato con l'icona Mix&Match è un prodotto configurabile, in cui il cliente deve ordinare (come indicato nella sezione) due o più elementi per poter creare/configurare la propria lampada.

Questo sistema modulare offre la possibilità di personalizzare diversi prodotti della nostra gamma, combinando strutture singole o multiple con paralumi decorativi in diversi materiali e/o colori.

Ogni elemento/componente ha il proprio codice; pertanto il cliente può combinarli a piacere e configurare la lampada che meglio si adatta alle sue esigenze.

Il montaggio e l'installazione sono molto semplici.

Con Mix&Match aumentiamo in modo esponenziale il numero di opzioni disponibili.

Se hai qualche dubbio sul funzionamento, non esitare a contattare il nostro team commerciale.

## DE

Mit dem Ziel, mehr Optionen anzubieten und gleichzeitig die Ressourcen zu optimieren, haben wir ein System konfigurierbarer Produkte entwickelt.

Die Idee ist ganz einfach: Jedes Produkt, das mit dem Mix&Match-Symbol gekennzeichnet ist, ist ein konfigurierbares Produkt. Dabei muss der Kunde (wie im Abschnitt angegeben) zwei oder mehr Elemente bestellen, um seine Leuchte zu erstellen/zu konfigurieren.

Dieses modulare System bietet die Möglichkeit, mehrere Produkte aus unserem Sortiment zu personalisieren, indem Einzel- oder Mehrfachstrukturen mit dekorativen Schirmen in verschiedenen Materialien und/oder Farben kombiniert werden.

Jedes Element/jede Komponente hat einen eigenen Code. Daher kann der Kunde sie nach Belieben kombinieren und die Leuchte konfigurieren, die am besten zu seinen Bedürfnissen passt.

Montage und Installation sind sehr einfach.

Mit Mix&Match erhöhen wir die Anzahl der verfügbaren Optionen exponentiell.

Wenn Sie Fragen zur Funktionsweise haben, zögern Sie nicht, unser Vertriebsteam zu kontaktieren.

# One driver three powers

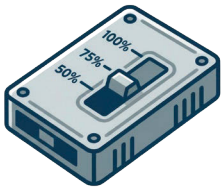


ON/OFF
MULTIPOWER DRIVER

## Drivers multipotencia

ES

Hemos mejorado significativamente el rendimiento lumínico en las familias **London, Minsk, Munich y Turin.**

Gracias a esta actualización, estos modelos son ahora ideales para todo tipo de ambientes, desde el uso doméstico hasta el profesional.

Para gestionar el flujo lumínico de forma más sencilla y eficiente, estas familias vendrán equipadas con un driver multipotencia. Este dispositivo permite seleccionar la intensidad al 100%, 75% o 50% de los lúmenes indicados en el catálogo, según las necesidades del proyecto.

## Multi-power drivers

EN

We have significantly improved the light output in the **London, Minsk, Munich, and Turin** families.

Thanks to this update, these models are now ideal for all types of environments, from domestic to professional use.

To manage light output more simply and efficiently, these families will come equipped with a multi-power driver. This device allows you to select the intensity at 100%, 75%, or 50% of the lumens indicated in the catalogue, depending on the project's needs.

## Drivers multipuissance

FR

Nous avons considérablement amélioré le rendement lumineux des familles **London, Minsk, Munich et Turin.**

Grâce à cette mise à jour, ces modèles sont désormais idéaux pour tous les types d'environnements, de l'usage domestique à l'usage professionnel.

Pour gérer le flux lumineux de manière plus simple et efficace, ces familles seront équipées d'un driver multipuissance. Ce dispositif permet de sélectionner l'intensité à 100 %, 75 % ou 50 % des lumens indiqués dans le catalogue, selon les besoins du projet.

## Driver multipotenza

IT

Abbiamo migliorato significativamente la resa luminosa nelle famiglie **London, Minsk, Munich e Turin.**

Grazie a questo aggiornamento, questi modelli sono ora ideali per ogni tipo di ambiente, dall'uso domestico a quello professionale.

Per gestire il flusso luminoso in modo più semplice ed efficiente, queste famiglie saranno dotate di un driver multipotenza. Questo dispositivo consente di selezionare l'intensità al 100%, 75% o 50% dei lumen indicati a catalogo, in base alle esigenze del progetto.

## Multi-Power-treiber

DE

Wir haben die Lichtausbeute der Familien **London, Minsk, Munich und Turin** erheblich verbessert.

Dank dieses Updates eignen sich diese Modelle nun ideal für alle Arten von Umgebungen, vom privaten bis zum professionellen Einsatz.

Um den Lichtstrom einfacher und effizienter zu steuern, werden diese Familien mit einem Multi-Power-Treiber ausgestattet. Dieses Gerät ermöglicht es, die Intensität je nach Projektanforderung auf 100 %, 75 % oder 50 % der im Katalog angegebenen Lumen einzustellen.

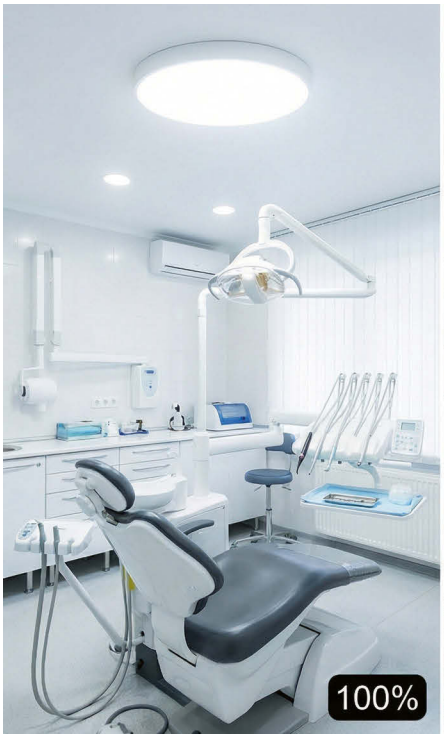


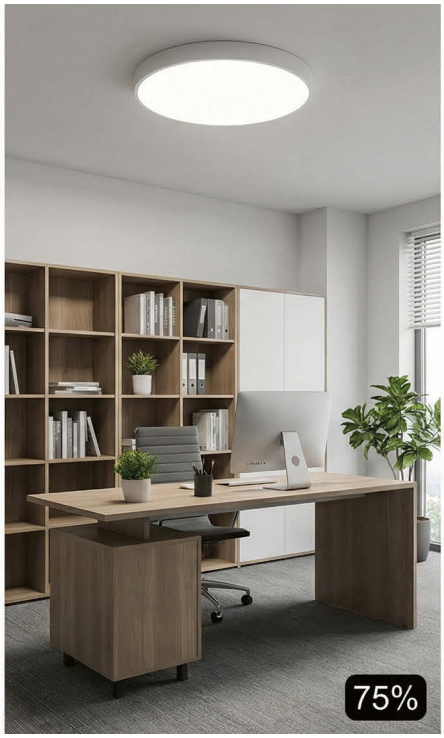


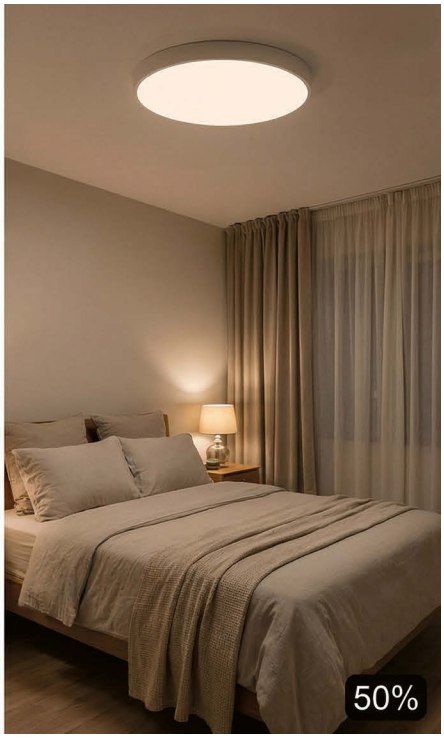

# We love colours

ES

**Colores, colores, colores.** Sabemos que a veces el blanco y el negro no son suficientes y que necesitas un toque de color. Todos los modelos que llevan el símbolo RAL/NCS pueden decorarse en el tono que tú elijas.

EN

**Colours, colours, colours.** We know that sometimes black and white just aren't enough, and you need a touch of colour. Every model marked with the RAL/NCS symbol can be finished in the shade of your choice.

FR

**Couleurs, couleurs, couleurs.** Nous savons que parfois le noir et le blanc ne suffisent pas et qu'il faut une touche de couleur. Tous les modèles portant le symbole RAL/NCS peuvent être réalisés dans la teinte de votre choix.

IT

**Colori, colori, colori.** Sappiamo che a volte il bianco e il nero non bastano e che hai bisogno di un tocco di colore. Tutti i modelli contrassegnati dal simbolo RAL/NCS possono essere realizzati nel tono che preferisci.

DE

**Farben, Farben, Farben.** Wir wissen, dass Schwarz und Weiß manchmal nicht ausreichen und Sie einen Hauch von Farbe brauchen. Alle Modelle mit dem RAL NCS-Symbol können in dem Farbton Ihrer Wahl gefertigt werden.

# Bespoke items

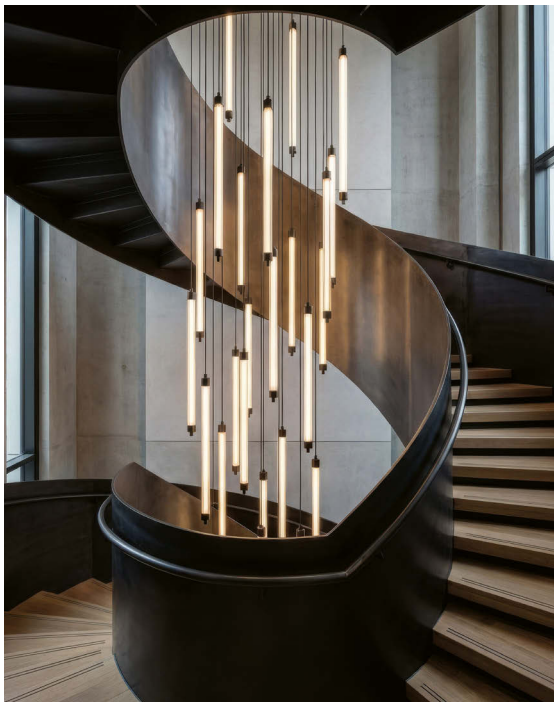

ES

**A medida.** Aunque contamos con un amplio catálogo lleno de soluciones, sabemos que vuestra imaginación no tiene límites. Por eso, si no encuentras lo que buscas, escríbenos y haremos todo lo posible por fabricártelo a medida.

EN

**Made to measure.** Although our catalogue offers a wide range of solutions, we know your imagination has no limits. So if you don't find what you're looking for, get in touch — we'll do everything we can to create it just for you.

FR

**Sur mesure.** Même si notre catalogue propose un large éventail de solutions, nous savons que votre imagination n'a pas de limites. Alors, si vous ne trouvez pas ce que vous cherchez, écrivez-nous et nous ferons tout notre possible pour le créer spécialement pour vous.

IT

**Su misura.** Anche se il nostro catalogo offre un'ampia gamma di soluzioni, sappiamo che la vostra immaginazione non ha limiti. Quindi, se non trovate ciò che cercate, scriveteci e faremo tutto il possibile per realizzarlo su misura per voi.

DE

**Maßgeschneidert.** Auch wenn unser Katalog eine große Auswahl an Lösungen bietet, wissen wir, dass Ihrer Fantasie keine Grenzen gesetzt sind. Wenn Sie also nicht finden, was Sie suchen, schreiben Sie uns – wir tun alles, um es individuell für Sie anzufertigen.

# MultiCanopy

## ES

El sistema MultiCanopy permite crear muchas soluciones funcionales y decorativas combinando los productos y los diferentes florones.

Con ello, se pueden crear luminarias de 3 y 5 luces, con bases alargadas o base circular. En el caso de la base circular, se puede optar por caída recta y/o lateral.

Cada elemento tiene su código por lo tanto el cliente, combinándolos a su gusto, configurará la luminaria que más se ajusta a sus necesidades.

El montaje y la instalación son muy sencillos.

Con MultiCanopy aumentamos de forma exponencial el número de opciones disponibles.

## EN

The MultiCanopy system makes it possible to create many functional and decorative solutions by combining the products and the different canopies.

With it, luminaires with 3 and 5 lights can be created, with either elongated bases or a circular base. In the case of the circular base, a straight and/or side drop can be chosen.

Each element has its own code; therefore, by combining them as they wish, the customer will configure the luminaire that best suits their needs.

Assembly and installation are very straightforward.
With MultiCanopy, we exponentially increase the number of available options.

## FR

Le système MultiCanopy permet de créer de nombreuses solutions fonctionnelles et décoratives en combinant les produits et les différents pavillons.

Il est ainsi possible de créer des luminaires à 3 et 5 lumières, avec des bases allongées ou une base circulaire. Dans le cas de la base circulaire, il est possible d'opter pour une descente droite et/ou latérale.

Chaque élément possède son propre code ; par conséquent, le client, en les combinant selon ses préférences, configurera le luminaire le mieux adapté à ses besoins.

Le montage et l'installation sont très simples.
Avec MultiCanopy, nous augmentons de manière exponentielle le nombre d'options disponibles.

## IT

Il sistema MultiCanopy permette di creare molte soluzioni funzionali e decorative combinando i prodotti e i diversi rosoni.

In questo modo è possibile realizzare lampade a 3 e 5 luci, con basi allungate oppure con base circolare. Nel caso della base circolare, è possibile scegliere una discesa verticale e/o laterale.

Ogni elemento ha il proprio codice; pertanto il cliente, combinandoli a suo piacimento, configurerà la lampada che meglio si adatta alle sue esigenze.

Il montaggio e l'installazione sono molto semplici.

Con MultiCanopy aumentiamo in modo esponenziale il numero di opzioni disponibili.

## DE

Das MultiCanopy-System ermöglicht die Gestaltung vieler funktionaler und dekorativer Lösungen durch die Kombination der Produkte und der verschiedenen Baldachine.

Damit lassen sich Leuchten mit 3 und 5 Lichtquellen erstellen – mit länglichen Basen oder mit runder Basis. Bei der runden Basis kann zwischen geradem und/oder seitlichem Abhang gewählt werden.

Jedes Element hat seinen eigenen Code. Daher kann der Kunde, indem er die Komponenten nach Belieben kombiniert, die Leuchte konfigurieren, die am besten zu seinen Bedürfnissen passt.

Montage und Installation sind sehr einfach.

Mit MultiCanopy erhöhen wir die Anzahl der verfügbaren Optionen exponentiell.

## ES
Accesorios compatibles exclusivamente para las siguientes familias:

## EN
Accessories compatible exclusively with the following families:

## FR
Accessoires compatibles exclusivement avec les familles suivantes :

## IT
Accessori compatibili esclusivamente con le seguenti famiglie:

## DE
Zubehör, das ausschließlich mit den folgenden Produktfamilien kompatibel ist:

**Aspen, Aura, Corvus, Custo, Doris, Duo, Evelyn, Evens, Jarvis, Kira, Lineo, Lux, Maui, Mirta, Pamela, Parma, Pipe, Pipe Slim, Stilo, Tiga, Turkana, Vivian, Zoom.**

# Easy Link

EASY LINK SYSTEM

## ES

Diseña, configura y pide Easy Link en pocos pasos. Easy Link nace para resolver una necesidad muy concreta: crear soluciones de iluminación versátiles en espacios donde la instalación eléctrica es limitada o no está situada donde nos gustaría. Su enfoque modular permite desarrollar composiciones únicas combinando bases de conexión, perfiles, curvas, accesorios y luminarias, adaptándose a cada proyecto con total libertad.

Para que ese proceso sea todavía más sencillo, presentamos el **Configurador Easy Link**: una herramienta pensada para proyectar de forma ágil, visualizar la composición y definir con precisión todos los componentes necesarios. El configurador guía la elección de bases, longitudes de perfil, curvas y accesorios, ayudando a construir el sistema paso a paso y asegurando que cada solución sea completa, coherente y fácil de instalar. Con el configurador, pasar de la idea al pedido es más rápido y seguro: tendrás una propuesta clara y una selección completa de referencias para presupuestar y solicitar el sistema con confianza, reduciendo dudas, tiempos y posibles errores. Disponemos de un dossier donde podrás encontrar mucha más información sobre nuestro sistema modular. Pregúntanos por él!

## EN

Design, configure and order Easy Link in just a few steps. Easy Link was created to meet a very specific need: to develop versatile lighting solutions in spaces where the electrical installation is limited or not located where we would like it to be. Its modular approach allows you to create unique compositions by combining connection bases, profiles, curves, accessories and luminaires, adapting to each project with complete freedom.

To make this process even easier, we present the **Easy Link Configurator**: a tool designed for fast planning, visualizing the composition and precisely defining all the components required. The configurator guides you in selecting bases, profile lengths, curves and accessories, helping you build the system step by step and ensuring each solution is complete, coherent and easy to install. With the configurator, moving from idea to order is faster and safer: you'll have a clear proposal and a complete selection of references to quote and request the system with confidence, reducing doubts, lead times and potential errors. We have a dossier where you can find much more information about our modular system. Ask us for it!

## FR

Concevez, configurez et commandez Easy Link en quelques étapes. Easy Link est né pour répondre à un besoin très concret : créer des solutions d'éclairage polyvalentes dans des espaces où l'installation électrique est limitée ou n'est pas située là où nous le souhaiterions. Son approche modulaire permet de développer des compositions uniques en combinant bases de connexion, profils, courbes, accessoires et luminaires, en s'adaptant à chaque projet en toute liberté.

Pour rendre ce processus encore plus simple, nous présentons le **Configurateur Easy Link** : un outil pensé pour concevoir rapidement, visualiser la composition et définir avec précision tous les composants nécessaires. Le configurateur guide le choix des bases, des longueurs de profils, des courbes et des accessoires, aidant à construire le système étape par étape et garantissant que chaque solution soit complète, cohérente et facile à installer. Avec le configurateur, passer de l'idée à la commande est plus rapide et plus sûr : vous disposerez d'une proposition claire et d'une sélection complète de références pour chiffrer et commander le système en toute confiance, en réduisant les doutes, les délais et les erreurs potentielles. Nous disposons d'un dossier dans lequel vous trouverez beaucoup plus d'informations sur notre système modulaire. Demandez-le-nous !

## IT

Progetta, configura e ordina Easy Link in pochi passaggi. Easy Link nasce per rispondere a un'esigenza molto concreta: creare soluzioni di illuminazione versatili in spazi in cui l'impianto elettrico è limitato o non si trova dove vorremmo. Il suo approccio modulare permette di realizzare composizioni uniche combinando basi di connessione, profili, curve, accessori e apparecchi di illuminazione, adattandosi a ogni progetto con totale libertà.

Per rendere questo processo ancora più semplice, presentiamo il **Configuratore Easy Link**: uno strumento pensato per progettare in modo rapido, visualizzare la composizione e definire con precisione tutti i componenti necessari. Il configuratore guida nella scelta delle basi, delle lunghezze dei profili, delle curve e degli accessori, aiutando a costruire il sistema passo dopo passo e assicurando che ogni soluzione sia completa, coerente e facile da installare. Con il configuratore, passare dall'idea all'ordine è più rapido e sicuro: avrai una proposta chiara e una selezione completa di codici/articoli per preventivare e richiedere il sistema con fiducia, riducendo dubbi, tempi e possibili errori. Disponiamo di un dossier dove potrai trovare molte più informazioni sul nostro sistema modulare. Chiedicelo!

## DE

Easy Link in wenigen Schritten entwerfen, konfigurieren und bestellen. Easy Link wurde entwickelt, um ein ganz konkretes Bedürfnis zu lösen: vielseitige Beleuchtungslösungen in Bereichen zu realisieren, in denen die Elektroinstallation begrenzt ist oder sich nicht dort befindet, wo wir sie gerne hätten. Dank seines modularen Ansatzes lassen sich einzigartige Kompositionen erstellen, indem Anschlussbasen, Profile, Kurven, Zubehör und Leuchten kombiniert werden – mit maximaler Freiheit für jedes Projekt.

Um diesen Prozess noch einfacher zu machen, präsentieren wir den **Easy Link Konfigurator**: ein Tool, das für eine schnelle Planung, die Visualisierung der Komposition und die präzise Definition aller benötigten Komponenten entwickelt wurde. Der Konfigurator führt durch die Auswahl von Basen, Profillängen, Kurven und Zubehör, hilft dabei, das System Schritt für Schritt aufzubauen, und stellt sicher, dass jede Lösung vollständig, stimmig und einfach zu installieren ist. Mit dem Konfigurator wird der Weg von der Idee zur Bestellung schneller und sicherer: Sie erhalten einen klaren Vorschlag sowie eine vollständige Auswahl an Referenzen, um das System zuverlässig zu kalkulieren und zu bestellen – und reduzieren dabei Rückfragen, Zeitaufwand und mögliche Fehler. Wir haben ein Dossier, in dem Sie viele weitere Informationen zu unserem modularen System finden. Fragen Sie uns danach!

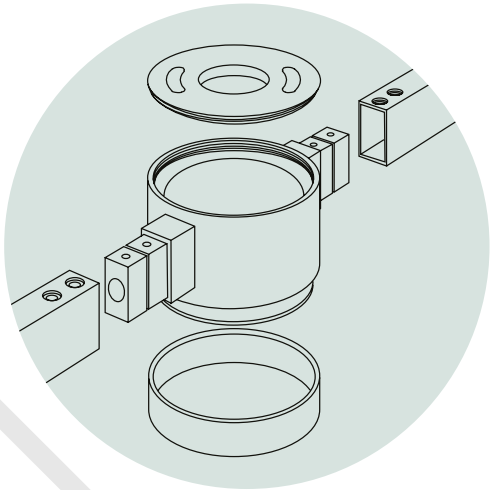

# Delivery ASAP? Yes We can!

ES

**¿Necesitas tu mercancía rápido?**
¡No hay problema! Disponemos de stock de *casi* todos nuestros productos, así que una vez recibamos tu pedido, lo tendrás en 3-5 días.

EN

**Do you need your goods quickly?**
No problem! We have stock of *almost* all our products, so once we receive your order, you will have it within 6-10 days.

FR

**Vous avez besoin de votre marchandise rapidement ?**
Aucun problème ! Nous avons du stock pour *presque* tous nos produits, donc une fois votre commande reçue, vous la recevrez sous 6 à 10 jours.

IT

**Hai bisogno della tua merce rapidamente?**
Nessun problema! Abbiamo stock di *quasi* tutti i nostri prodotti, quindi una volta ricevuto il tuo ordine, lo avrai in 6-10 giorni.

DE

**Benötigen Sie Ihre Ware schnell?**
Kein Problem! Wir haben *nahezu* alle unsere Produkte auf Lager, sodass Sie Ihre Bestellung 6–10 Tage nach Eingang erhalten.

# Can we fix it? Yes You can!

DRIVER LED

ES

La presencia de este icono indica que el producto puede ser reparado (por personal técnico cualificado).

EN

The presence of this icon indicates that the product can be repaired (by qualified technical personnel).

FR

La présence de cette icône indique que le produit peut être réparé (par du personnel technique qualifié).

IT

La presenza di questa icona indica che il prodotto può essere riparato (da personale tecnico qualificato).

DE

Das Vorhandensein dieses Symbols weist darauf hin, dass das Produkt repariert werden kann (durch qualifiziertes Fachpersonal).

# MultiPack

MultiPack

ES

Para reducir nuestra huella de carbono y optimizar nuestra logística, todo producto que marcamos con este logo, lo enviamos en varios bultos. La optimización de nuestros embalajes genera un menor impacto ambiental emitiendo menos CO2 y residuos a reciclar.

Los productos **MULTI PACK**, se piden como un código único pero la entrega la hacemos en dos o tres bultos. Se han diseñado para que su instalación sea fácil, sólo tienes que seguir las instrucciones.

EN

To reduce our carbon footprint and optimize our logistics, every product we mark with this logo is shipped in multiple packages. The optimization of our packaging generates a lower environmental impact by emitting less CO2 and less waste to be recycled.

**MULTI PACK** products are ordered as a single code but delivered in two or three packages. They are designed for easy assembly, just follow the instructions.

FR

Afin de réduire notre empreinte carbone et d'optimiser notre logistique, chaque produit que nous marquons de ce logo est expédié en plusieurs colis. L'optimisation de nos emballages génère un impact environnemental moindre en émettant moins de CO2 et moins de déchets à recycler.

Les produits **MULTI PACK** sont commandés en une seule référence mais livrés en deux ou trois colis. Ils sont conçus pour une installation facile, il suffit de suivre les instructions indiquées.

IT

Per ridurre l'impronta di carbonio e ottimizzare la logistica, ogni prodotto contrassegnato da questo logo viene spedito in più confezioni. L'ottimizzazione dei nostri imballaggi genera un minore impatto ambientale grazie a una minore emissione di CO2 e a una minore quantità di rifiuti da riciclare.

I prodotti **MULTI PACK** vengono ordinati con un unico codice ma consegnati in due o tre colli. Il montaggio é facile, basta seguire le istruzioni.

DE

Um unseren CO2-Fußabdruck zu verringern und unsere Logistik zu optimieren, wird jedes Produkt, das wir mit diesem Logo kennzeichnen, in mehreren Packungen versandt. Die Optimierung unserer Verpackungen führt zu einer geringeren Umweltbelastung, da weniger CO2 ausgestoßen wird und weniger Abfall recycelt werden muss.

**MULTIPACK**-Produkte werden mit einem einzigen Code bestellt, aber in zwei oder drei Verpackungen geliefert. Sie sind so konzipiert, dass sie leicht zu montieren sind, folgen Sie einfach den Anweisungen.

# Slide Switch K selector

SLIDE SWITCH

## ES

En muchos artículos con led integrado, hemos añadido un selector para que antes de la instalación de la luminaria, se pueda seleccionar la **temperatura de grados Kelvin**.

Con este pequeño interruptor, todos ganamos en eficiencia y disponibilidad.

## EN

In many products with integrated LEDs, we have added a selector so that before the installation of the luminaire, you can select the **Kelvin temperature**.

With this small switch, we all gain in efficiency and availability.

## FR

Sur de nombreux produits intégrant des LED, nous avons ajouté un sélecteur permettant de choisir la **température Kelvin** avant l'installation du luminaire.

Grâce à ce petit commutateur, nous gagnons tous en efficacité et en disponibilité.

## IT

Su molti prodotti con LED integrato, abbiamo aggiunto un selettore che consente di selezionare la **temperatura Kelvin** prima dell'installazione del prodotto.

Con questo piccolo interruttore, guadagniamo tutti in efficienza e disponibilità.

## DE

Bei vielen Produkten mit integrierten LEDs haben wir einen Wahlschalter eingebaut, mit dem Sie vor der Installation der Leuchte die **Kelvin-Temperatur** auswählen können.

Mit diesem kleinen Schalter gewinnen wir alle an Effizienz und Verfügbarkeit.

# 5 Years Warranty

## ES

Nuestra premisa es ofrecer la mejor relación calidad / precio / servicio. En lo que respecta a la calidad, nuestros productos se desarrollan teniendo en cuenta su durabilidad, eficiencia y reparabilidad.

Usamos sólo componentes de primeras marcas y esto nos da mucha tranquilidad. Por esta razón, en este nuevo catálogo ofrecemos **5 años de garantía** en las fuentes de alimentación, diodos y PCB's.

## EN

Our premise is to offer the best quality / price / service ratio. In terms of quality, our products are developed with durability, efficiency and repairability in mind.

We use only top brand components, and this gives us a lot of peace of mind. For this reason, in this new catalogue we offer **5 years warranty** on power supplies, diodes and PCBs.

## FR

Notre principe est d'offrir le meilleur rapport qualité/prix/service. En termes de qualité, nos produits sont conçus dans un souci de durabilité, d'efficacité et de réparabilité.

Nous n'utilisons que des composants de marque supérieure, ce qui nous procure une grande tranquillité. C'est pourquoi, dans ce nouveau catalogue, nous offrons une **garantie de 5 ans** sur les alimentations, les diodes et les PCB.

## IT

La nostra premessa è quella di offrire il miglior rapporto qualità/prezzo/servizio. I nostri prodotti sono sviluppati tenendo conto durabilitá, efficienza e riparabilità.

Utilizziamo solo componenti delle migliori marche e questo ci dà molta tranquillità. Per questo motivo, in questo nuovo catalogo offriamo una **garanzia di 5 anni** su alimentatori, diodi e PCB.

## DE

Unsere Prämisse ist es, das beste Verhältnis zwischen Qualität, Preis und Service zu bieten. Was die Qualität betrifft, so werden unsere Produkte mit Blick auf Langlebigkeit, Effizienz und Reparierbarkeit entwickelt.

Wir verwenden nur Komponenten von Spitzenmarken, was uns eine große Sicherheit gibt. Aus diesem Grund bieten wir in diesem neuen Katalog eine **5-Jahres-Garantie** auf Netzteile, Dioden und Leiterplatten.

## EASYLINK

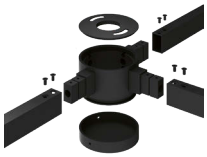

**EASY LINK SYSTEM**
pag. 24
UPGRADE

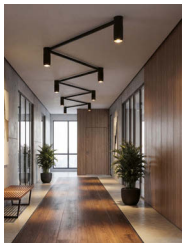

## **Collections** · Colecciones

**CORVUS**
pag. 110
UPG NEW

**DORIS**
pag. 36
UPG NEW

**ECLIPSE**
pag. 60
NEW

**GINA**
pag. 114
UPG NEW

**HALO**
pag. 42
UPGRADE

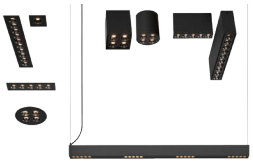

**INVISIBLE**
pag. 140

**KIRA**
pag. 88
NEW

**LINEO**
pag. 68
NEW

**LUX**
pag. 136
UPGRADE

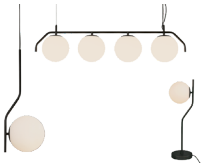

**MAUI**
pag. 62
UPG NEW

**MIRTA**
pag. 84
UPG NEW

**PAMELA**
pag. 100
UPG NEW

**PARMA**
pag. 46
UPG NEW

**PIPE**
pag. 126
UPG NEW

**PIXEL**
pag. 78
NEW

**SIRA**
pag. 74
NEW

**STILO**
pag. 94
UPGRADE

**TIGA**
pag. 104
UPG NEW

**TRAP**
pag. 82
NEW

**YARA**
pag. 56
NEW

## **Collections** · Colecciones

**ZOOM**
pag. 120
UPG NEW

## **Table lamps** · Sobremesas

**CLIP**
pag. 146

**CORVUS**
pag. 110

**GINA**
pag. 114

**HALO**
pag. 42

**KIRA**
pag. 88
NEW

**LAYSAN**
pag. 151

**LUXA**
pag. 150

**MAUI**
pag. 62
UPG NEW

**MIRTA**
pag. 84
UPG NEW

**NAOS**
pag. 148

**PAMELA**
pag. 100
UPG NEW

**PARMA**
pag. 46
UPG NEW

**STILO**
pag. 94

**STROLL**
pag. 149

**TIGA**
pag. 104
UPG NEW

## **Floor lamps** · Pies de Salón

**CLIP**
pag. 146

**GINA**
pag. 114

**KIRA**
pag. 88
NEW

**MAUI**
pag. 62
UPG NEW

**MIRTA**
pag. 84
UPG NEW

**NAOS**
pag. 148

**PAMELA**
pag. 100
UPG NEW

**PARMA**
pag. 46
UPG NEW

**STILO**
pag. 94

**TIGA**
pag. 104
UPG NEW

## **Pendant Lamps** · Colgantes

**ALIS**
pag. 270
NEW

**ALISO**
pag. 246
UPGRADE

**ALMA**
pag. 202
NEW

**ASPEN**
pag. 192

**AURA**
pag. 198
NEW

**CORA**
pag. 200
NEW

**CORDA**
pag. 193

**CORVUS**
pag. 110
UPG NEW

**CUSTO**
pag. 162
UPG NEW

**DORIS**
pag. 36
UPG NEW

**DUO**
pag. 174
NEW

**ECLIPSE**
pag. 60
NEW

**EVELYN**
pag. 178
UPGRADE

**EVENS**
pag. 196
UPG NEW

**GINA**
pag. 114
UPG NEW

**GRACE**
pag. 168
UPG NEW

**HALO**
pag. 42
UPGRADE

**INVISIBLE**
pag. 140

**ISIA**
pag. 212
UPG NEW

**JARVIS**
pag. 180
UPGRADE

**KIRA**
pag. 88
NEW

**LINEO**
pag. 68
NEW

**LISBOA**
pag. 222
UPGRADE

**LONDON**
pag. 226
UPGRADE

**LOOP**
pag. 154
NEW

**LUX**
pag. 136
UPGRADE

**MAUI**
pag. 62
UPG NEW

**MINSK**
pag. 218
UPG NEW

**MIRTA**
pag. 84
UPG NEW

**MUNICH**
pag. 256
UPG NEW

**OPORTO**
pag. 252

**OSLO**
pag. 166
NEW

**PAMELA**
pag. 100
UPG NEW

**PARIS**
pag. 236
NEW

**PARMA**
pag. 46
UPG NEW

**PIPE** (ACOUSTIC)
pag. 126

## **Pendant Lamps** · Colgantes

**PIPE SLIM**
pag. 170

**PIXEL**
pag. 78
NEW

**ROMA**
pag. 232

**SIRA**
pag. 74
NEW

**SOUND**
pag. 204
NEW



**STILO**
pag. 94
UPGRADE

**TECH**
pag. 278
UPG NEW

**TIGA**
pag. 104
UPG NEW

**TOTEM**
pag. 182
NEW

**TRAP**
pag. 82
NEW

**TURIN**
pag. 260
UPG NEW

**TURKANA**
pag. 181
UPGRADE

**VIVIAN**
pag. 194
UPG NEW

**YARA**
pag. 56
NEW

**ZOOM**
pag. 120
UPG NEW


## **MultiCanopy** · MultiBases

**MULTICANOPY**
pag. 206
NEW


**COMPATIBLE WITH** | COMPATIBLE CON

**ASPEN**

**AURA**

**CORVUS**

**CUSTO**

**DORIS**

**DUO**

**EVELYN**

**EVENS**

**JARVIS**

**KIRA**



**LINEO**

**LUX**

**MAUI**

**MIRTA**

**PAMELA**

**PARMA**

**PIPE**



**PIPE SLIM**



**STILO**

**TIGA**

**TURKANA**

**VIVIAN**

**ZOOM**

## **Wall Lamps** · Apliques




**ALBA**
pag. 347

**ALDO**
pag. 320
UPG NEW

**ANIA**
pag. 298

**ARTIC**
pag. 476
NEW

**BOAN**
pag. 412
UPG NEW

**BOX**
pag. 345

**BRICK**
pag. 312
UPGRADE

**CHAMALEON**
pag. 294
UPGRADE

**COMBO**
pag. 290

**CORVUS**
pag. 110
UPG NEW

**CUSTOM**
pag. 288

**DANE**
pag. 348

**DINA**
pag. 350

**DIVA**
pag. 334
UPG NEW

**DIVINO**
pag. 337
NEW

**DORIS**
pag. 36
UPG NEW

**DUNE**
pag. 346

**DUSTIN**
pag. 343

**ECLIPSE**
pag. 60
NEW

**FOSCA**
pag. 304
UPG NEW

**GALA**
pag. 300
UPGRADE

**GINA**
pag. 114
UPG NEW

**GLOWI**
pag. 328
NEW

**HALO**
pag. 42
UPG NEW

**ICON**
pag. 308
UPG NEW

**ISIA**
pag. 323

**KENDO**
pag. 316
UPG NEW

**KIN**
pag. 352
UPG NEW

**KOWA**
pag. 324
UPG NEW

**LINEO**
pag. 68
NEW

**LOIRA**
pag. 341
UPGRADE

**LUMA**
pag. 332
NEW

**LUMO**
pag. 310
NEW

**LUX**
pag. 136

**LUXUR**
pag. 322

**MAUI**
pag. 62
UPG NEW

**MENORCA**
pag. 327
UPG NEW

**MIRTA**
pag. 84
UPG NEW

**NEXO**
pag. 326
NEW

**OPORTO**
pag. 252

**OXEN**
pag. 311
NEW

**PAMELA**
pag. 100
UPG NEW

## **Wall Lamps** · Apliques

**PARIS**
pag. 236
NEW

**PARMA**
pag. 46
UPG NEW

**PICTO**
pag. 289

**PIPE**
pag. 126
UPG NEW

**PIXEL**
pag. 78
NEW

**ROBIN**
pag. 299

**ROMA**
pag. 232

**ROMEO**
pag. 354

**SARA**
pag. 340
UPGRADE

**SIRA**
pag. 74
NEW

**SOUND**
pag. 296
NEW

**STILO**
pag. 94
UPG NEW

**TALYA**
pag. 330
NEW

**TAVI**
pag. 344
UPG NEW

**TESLA**
pag. 342

**TIGA**
pag. 104
UPG NEW

**TOURS**
pag. 349
NEW

**TRAP**
pag. 82
NEW

**URA**
pag. 329

**YARA**
pag. 56
NEW

**YES**
pag. 286

**ZOOM**
pag. 120
UPG NEW


## **Reader Wall Lamps** · Apliques de Lectura

**ARON**
pag. 362
UPG NEW

**ATRIA**
pag. 364
UPG NEW

**BOHEME**
pag. 368
UPG NEW

**CALMA**
pag. 358

**CIO**
pag. 360

**GINA**
pag. 114
UPG NEW

**KIN**
pag. 352
UPG NEW

**LYON**
pag. 370

**MANAT**
pag. 356
UPG NEW

**PANAU**
pag. 361
UPGRADE

**ROMEO**
pag. 354

**SENDA**
pag. 359

**STILO**
pag. 94
UPG NEW

**TIGA**
pag. 104
UPG NEW

## **Bathroom** · Iluminación Baño

**ALDO**
pag. 320
UPG NEW

**ALIS**
pag. 270
NEW

**ANIA**
pag. 298

**ARTIC**
pag. 476
NEW

**BOAN**
pag. 412
UPG NEW

**BOX**
pag. 345

**BRANCO**
pag. 275

**DINS**
pag. 268
UPGRADE

**DIVA**
pag. 334
UPG NEW

**DIVINO**
pag. 337
NEW

**DORIS**
pag. 36
UPG NEW

**DUNE**
pag. 346

**DUSTIN**
pag. 343

**GLOWI**
pag. 328
NEW

**HERA**
pag. 395

**KENDO**
pag. 316
UPG NEW

**KIDAL**
pag. 388
UPG NEW

**KOWA**
pag. 324
UPG NEW

**KUMA**
pag. 482
UPG NEW

**LIAM**
pag. 494

**LINEO**
pag. 68
NEW

**LOIRA**
pag. 341
UPGRADE

**LUMO**
pag. 310
NEW



**MADISON**
pag. 265

**MAUI**
pag. 62
UPG NEW

**MENORCA**
pag. 327
UPG NEW



**MOON**
pag. 266
UPGRADE

**NEXO**
pag. 326
NEW

**NEXUS**
pag. 484
UPG NEW

**NOEL**
pag. 493
NEW

**NORK**
pag. 395

**NOX**
pag. 466
NEW

**OXEN**
pag. 311
NEW

**PARIS**
pag. 236
NEW

**PARMA**
pag. 46
UPG NEW

**SAFE**
pag. 384
UPGRADE

**SARA**
pag. 340
UPGRADE

**SHORT**
pag. 390
NEW



**SQUARE**
pag. 264

**TAVI**
pag. 344
UPG NEW

**TECH**
pag. 278
UPG NEW

**TESLA**
pag. 342

**TILT**
pag. 392
NEW

**TRAP**
pag. 82
NEW

**URA**
pag. 329

**VANDUO**
pag. 274



**VELT**
pag. 395

**YES**
pag. 286

## **Ceiling lamps** · Iluminación de techo

**ALIS**
pag. 270
NEW

**ALISO**
pag. 246
UPG NEW

**ANIA**
pag. 276

**ARTIC**
pag. 476
NEW

**BRANCO**
pag. 275

**CORA**
pag. 244
NEW

**CORVUS**
pag. 110
UPG NEW

**DINS**
pag. 268
UPGRADE

**DORIS**
pag. 36
UPG NEW

**ECLIPSE**
pag. 60
NEW

**GINA**
pag. 114
UPG NEW

**GRACE**
pag. 250
UPG NEW

**INVISIBLE**
pag. 140

**ISIA**
pag. 212
UPG NEW

**ISIA PRO**
pag. 216
UPG NEW

**KIRA**
pag. 88
NEW



**KOE**
pag. 240
UPG NEW

**LISBOA**
pag. 222
UPGRADE

**LONDON**
pag. 226
UPGRADE

**LUX**
pag. 136



**MADISON**
pag. 265

**MAKO**
pag. 282

**MINSK**
pag. 218
UPG NEW



**MOON**
pag. 266
UPGRADE

**MUNICH**
pag. 256
UPG NEW

**MUSCA**
pag. 272
UPG NEW

**OPORTO**
pag. 252

**OSLO**
pag. 242
NEW

**PAMELA**
pag. 100
UPG NEW

**PARIS**
pag. 236
NEW

**PARMA**
pag. 46
UPG NEW

**PIPE**
pag. 126
UPG NEW

**PIXEL**
pag. 78
NEW

**ROMA**
pag. 232

**SIRA**
pag. 76
NEW

**SOUL**
pag. 273

**SPECTRA**
pag. 283



**SQUARE**
pag. 264

**TECH**
pag. 278
UPG NEW

**TIGA**
pag. 104
UPG NEW

**TRAP**
pag. 82
NEW

**TURIN**
pag. 260
UPG NEW

**VANDUO**
pag. 274

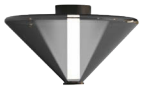

**YARA**
pag. 56
NEW

**ZOOM**
pag. 120
UPG NEW

## **Recessed** · Empotrables

**ANTEA**
pag. 394

**DORO**
pag. 394

**DOT**
pag. 391

**EINAR**
pag. 396

**GAMMA**
pag. 397

**GINA**
pag. 114
UPG NEW

**HERA**
pag. 395

**INVISIBLE**
pag. 140



**ISIA**
pag. 380
UPG NEW

**KIDAL**
pag. 388
UPG NEW

**MIURA**
pag. 404

**MOVE**
pag. 386
UPG NEW

**MUSCA**
pag. 393
UPG NEW

**NASHIRA**
pag. 512
UPG NEW

**NORK**
pag. 395

**NURA**
pag. 405
NEW

**ORION**
pag. 402
UPGRADE

**PARMA**
pag. 46
UPG NEW

**PIPE**
pag. 126
UPG NEW

**REGAL**
pag. 404

**SAFE**
pag. 384
UPGRADE

**SHORT**
pag. 390
NEW

**SIGN LINE**
pag. 400
NEW

**SIGN OVAL**
pag. 400
NEW

**SIGN SQUARE**
pag. 400
NEW

**SOLIS**
pag. 405
NEW

**SPECTRA**
pag. 385

**SPICA**
pag. 511
UPG NEW

**TECH**
pag. 382
UPG NEW

**THRILLER**
pag. 403

**TILT**
pag. 392
NEW

**VELT**
pag. 395

**VIRGO**
pag. 404

**WINKA**
pag. 396

**YOTA**
pag. 397

**ZOOM**
pag. 120
UPG NEW

## Step Light

**MIURA**
pag. 404

**NASHIRA**
pag. 512
UPG NEW

**NURA**
pag. 405
NEW

**ORION**
pag. 402
UPGRADE

**REGAL**
pag. 404

**SIGN LINE**
pag. 400
NEW

**SIGN OVAL**
pag. 400
NEW

**SIGN SQUARE**
pag. 400
NEW

**SOLIS**
pag. 405
NEW

**SPICA**
pag. 511
UPG NEW

**THRILLER**
pag. 403

**VIRGO**
pag. 404


## Track · Carril

**TRACK ACCESSORIES**
pag. 372
UPGRADE

**GINA**
pag. 374
UPG NEW

**ISQUIA**
pag. 376

**PIPE**
pag. 376
UPG NEW

**ZOOM**
pag. 374
UPG NEW


## Mirrors · Espejos

**ADRIANA**
pag. 424

**AMANZI**
pag. 440

**BARI**
pag. 414
UPGRADE

**BOAN**
pag. 412
UPG NEW

**CANET**
pag. 442
NEW

**CLAIR**
pag. 422
UPGRADE

**DANIELA**
pag. 426
UPGRADE

**DOUBLE**
pag. 444
NEW

**ESTELA**
pag. 436
UPGRADE

**GIORGIA**
pag. 430
UPGRADE

**ONIX**
pag. 434

**PETRA**
pag. 418

**SHELF**
pag. 446
NEW

**SUNSET**
pag. 420
NEW

**VERONA**
pag. 448
NEW

## **Bollards Lighting** · Balizas

**ADHARA**
pag. 459

**BRISK**
pag. 456

**LIX**
pag. 461
NEW

**NYRA**
pag. 460
NEW

**PERSEO**
pag. 452

**ZEN**
pag. 458


## **Wall Lighting** · Iluminación de pared

**AKA**
pag. 503
UPGRADE

**ANIA**
pag. 464

**ARTIC**
pag. 476
NEW

**AYSEL**
pag. 495

**BRISK**
pag. 456

**CALA**
pag. 504

**COMBO**
pag. 508

**CORVUS**
pag. 505
UPG NEW

**CUBE**
pag. 487

**DRACO**
pag. 492

**ECLIPSE**
pag. 472
NEW

**GAIA**
pag. 474
NEW

**GLOWI**
pag. 501
NEW

**HAMAL**
pag. 473

**KANSAS**
pag. 502

**KENDO**
pag. 496
UPG NEW

**KOWA**
pag. 506
UPG NEW

**LIAM**
pag. 494

**LUMO**
pag. 491
NEW

**NASHIRA**
pag. 512
UPG NEW

**NEXO**
pag. 500
NEW

**NOEL**
pag. 493
NEW

**NORI**
pag. 480

**NOX**
pag. 466
NEW

**OXEN**
pag. 490
NEW

**PERSEO**
pag. 452

**PIXEL**
pag. 470
NEW

**SEIREN**
pag. 478
UPG NEW

**SPICA**
pag. 511
UPG NEW

**TOURS**
pag. 488
NEW

**TRAP**
pag. 471
NEW

**YES**
pag. 486

**ZEN**
pag. 458

## **Pickets** · Piquetas

**NOX**
pag. 466
NEW

**SEIREN**
pag. 478
UPG NEW

**SHEDIR**
pag. 462

**SKAT**
pag. 463


## **Surface Lighting** · Iluminación de superficie

**AKA**
pag. 503
UPGRADE

**ANIA**
pag. 464

**ARTIC**
pag. 476
NEW

**BRANCO**
pag. 275

**ECLIPSE**
pag. 472
NEW

**GAIA**
pag. 474
NEW

**HAMAL**
pag. 473

**KUMA**
pag. 482
UPG NEW

**MADISON**
pag. 483

**NEXUS**
pag. 484
UPG NEW

**NORI**
pag. 480

**NOX**
pag. 466
NEW

**PERSEO**
pag. 452

**PIXEL**
pag. 470
NEW

**SEIREN**
pag. 478
UPG NEW



**SQUARE**
pag. 485

**TRAP**
pag. 471
NEW

**VANDUO**
pag. 274

**YES**
pag. 486


## **Recessed Lighting** · Iluminación empotrada

**INDUS**
pag. 510

**NASHIRA**
pag. 512
UPG NEW

**NEMO**
pag. 518

**NURA**
pag. 514
NEW

**ORION**
pag. 516
UPGRADE

**SOLIS**
pag. 515
NEW

**SPICA**
pag. 511
UPG NEW

**VIRGO**
pag. 517

**Accesories | Accesorios** pag. 520-533

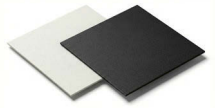

Finishes | Acabados pag. 520

Bulbs | Bombillas pag. 521

CASAMBI

Casambi pag. 522

Remote Control & Receiver | Mando a Distancia & Receptor pag. 523

Motion Sensor | Sensor de Movimiento pag. 526

Emergency Kit | Kit de Emergencia pag. 526

Wall Dimmer | Wall dimmer | Regulador de Pared pag. 527

Prismatic diffuser | Difusor prismático pag. 527

Acoustic Panel | Panel Acústico pag. 530

CRI> IKXX

CREE - IK - IP Information pag. 531

Mix&Match UPG NEW

Symbology | Simbología pag. 532

A - Z

**NAME INDEX | INDICE POR NOMBRES** pag. 534

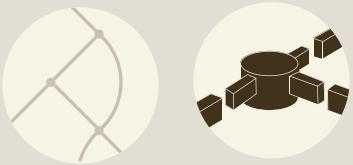

EASY LINK SYSTEM

ACB

Your *lighting* company

# EASY LINK SYSTEM

UPGRADE

Do you want to PLAY?
*let´s go to the configurator!*

Easy Link: sistema modular para crear composiciones personalizadas desde una única toma de luz (techo, pared o suspensión). Con el Configurador Easy Link diseñas paso a paso y obtienes el listado completo de componentes para presupuestar y pedir con precisión. ¿Quieres el dossier? ¡Pregúntanos!

## EN

Easy Link: a modular system for creating custom compositions from a single light point (ceiling, wall, or pendant). With the Easy Link Configurator, you design step by step and get the complete list of components to quote and order accurately. Want the brochure? Ask us!

## FR

Easy Link : un système modulaire pour créer des compositions personnalisées à partir d'un seul point lumineux (plafond, mur ou suspension). Avec le Configurateur Easy Link, vous concevez pas à pas et obtenez la liste complète des composants pour établir un devis et commander avec précision. Vous voulez le dossier ? Demandez-nous !

## DE

Easy Link: ein modulares System zur Erstellung individueller Kompositionen mit nur einem Lichtauslass (Decke, Wand oder Pendelleuchte). Mit dem Easy Link Konfigurator planen Sie Schritt für Schritt und erhalten die vollständige Komponentenliste für eine präzise Angebotserstellung und Bestellung. Möchten Sie die Broschüre? Fragen Sie uns!

## IT

Easy Link: un sistema modulare per creare composizioni personalizzate a partire da un unico punto luce (soffitto, parete o sospensione). Con il Configuratore Easy Link progetti passo dopo passo e ottieni l'elenco completo dei componenti per preventivare e ordinare con precisione. Vuoi il dossier? Chiedicelo!



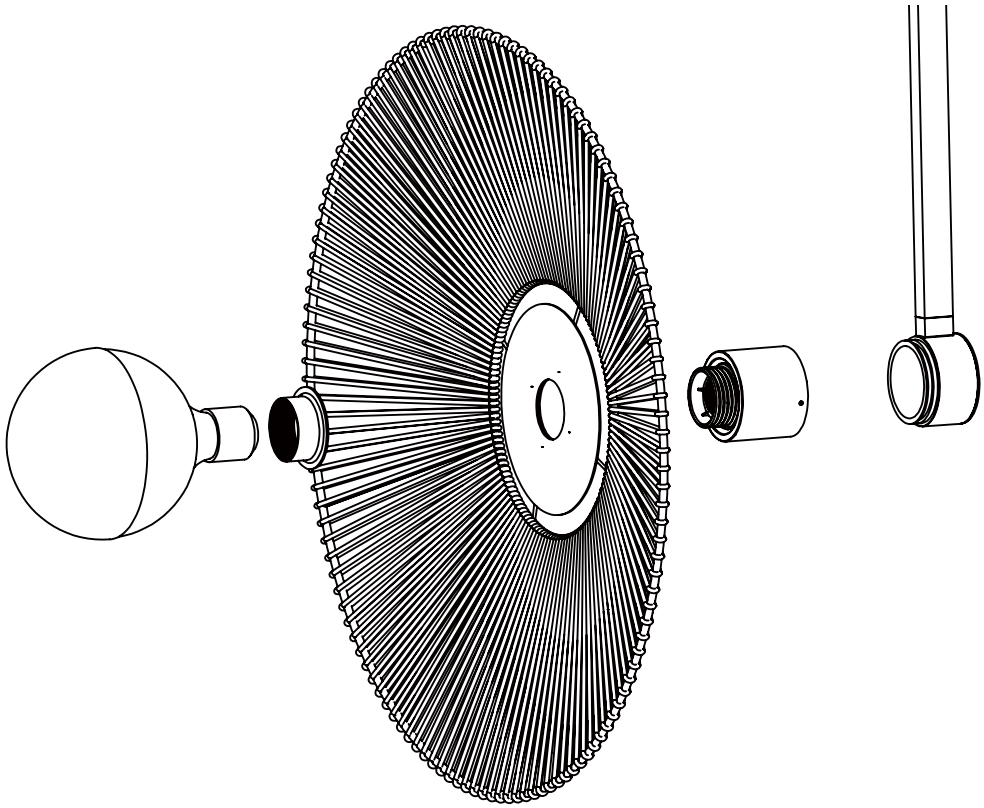

# EASY LINK SYSTEM

Do you want to PLAY?
*let´s go to the configurator!*

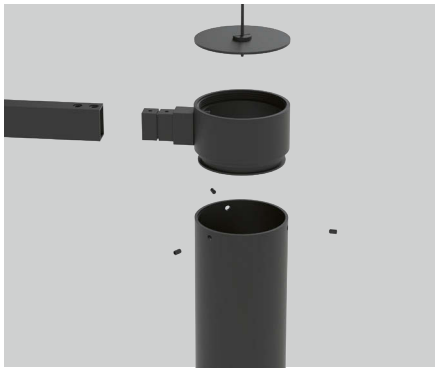

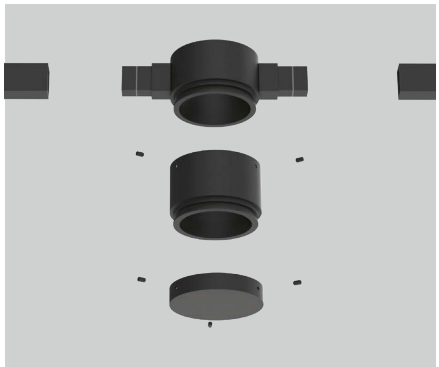

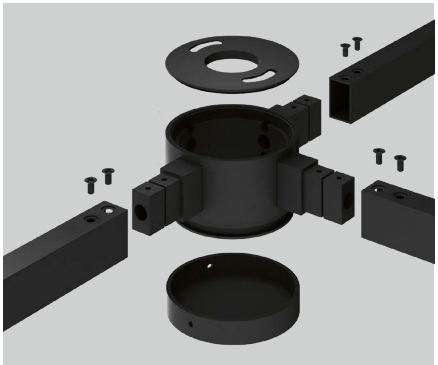

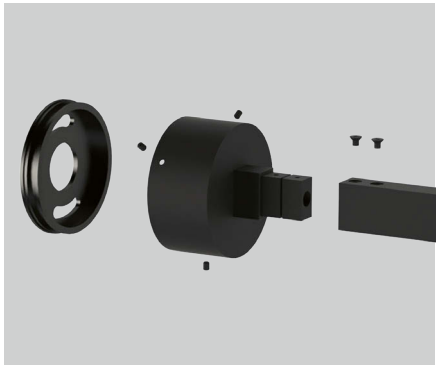

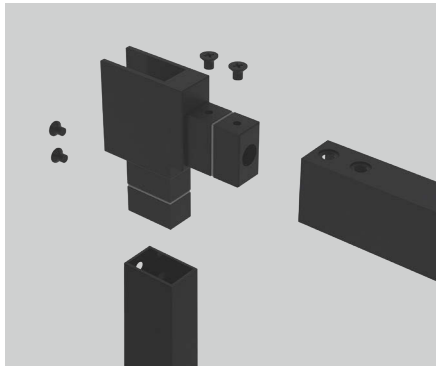

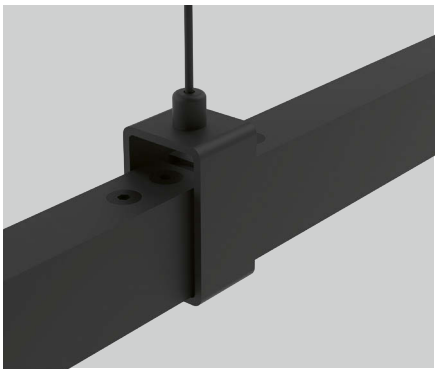

# EASY LINK SYSTEM

Do you want to PLAY?
*let´s go to the configurator!*

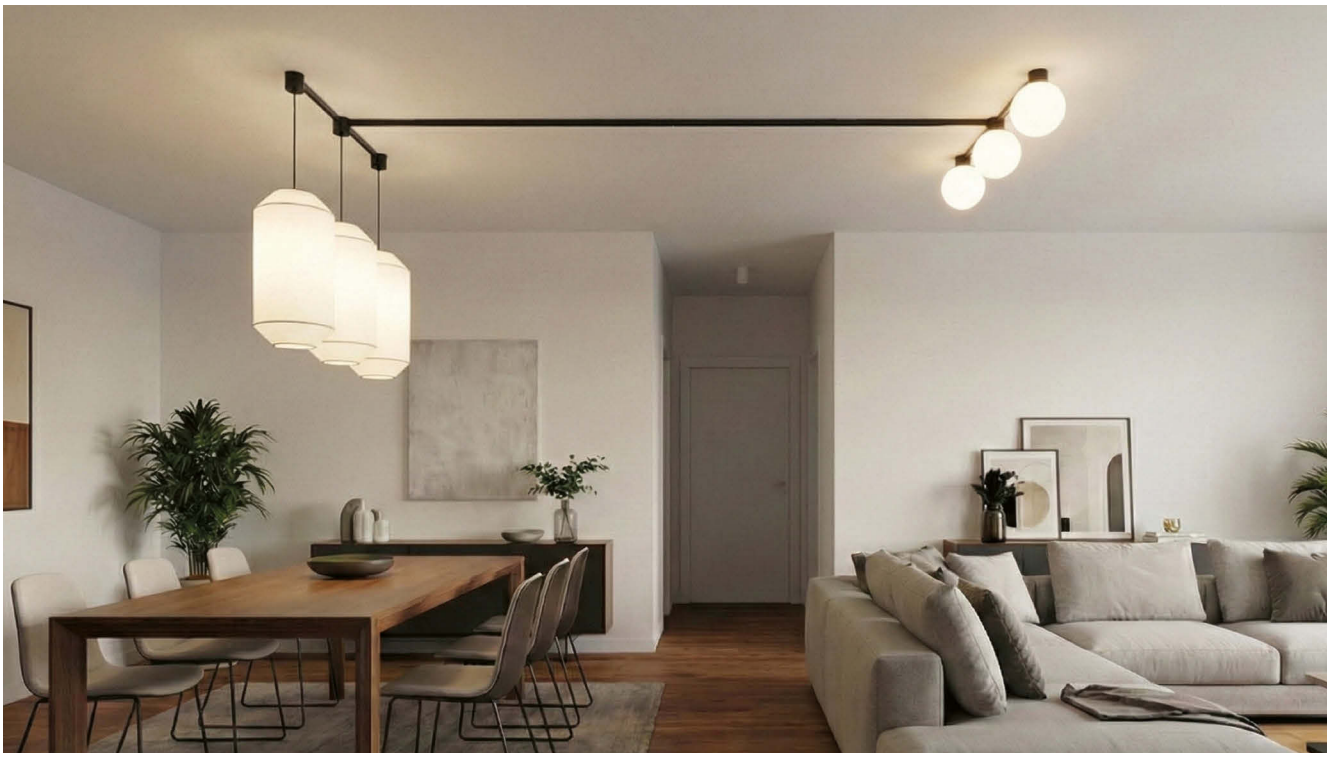

# EASY LINK SYSTEM

Do you want to PLAY?
*let´s go to the configurator!*

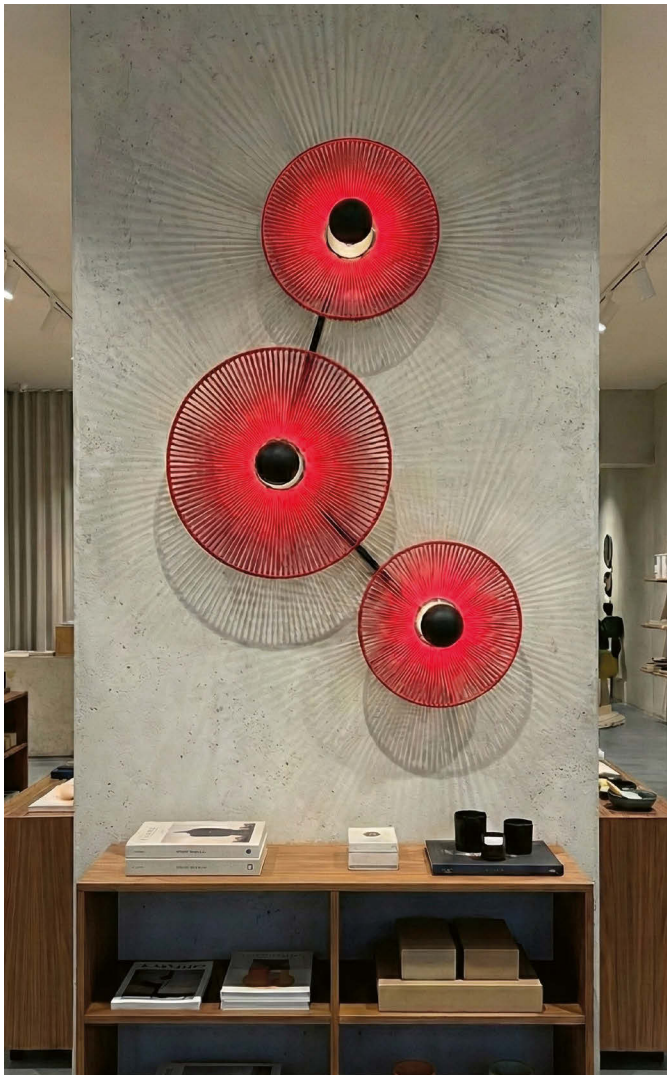

# EASY LINK SYSTEM

Do you want to PLAY?
*let´s go to the configurator!*

# EASY LINK SYSTEM

Do you want to PLAY?
*let´s go to the configurator!*

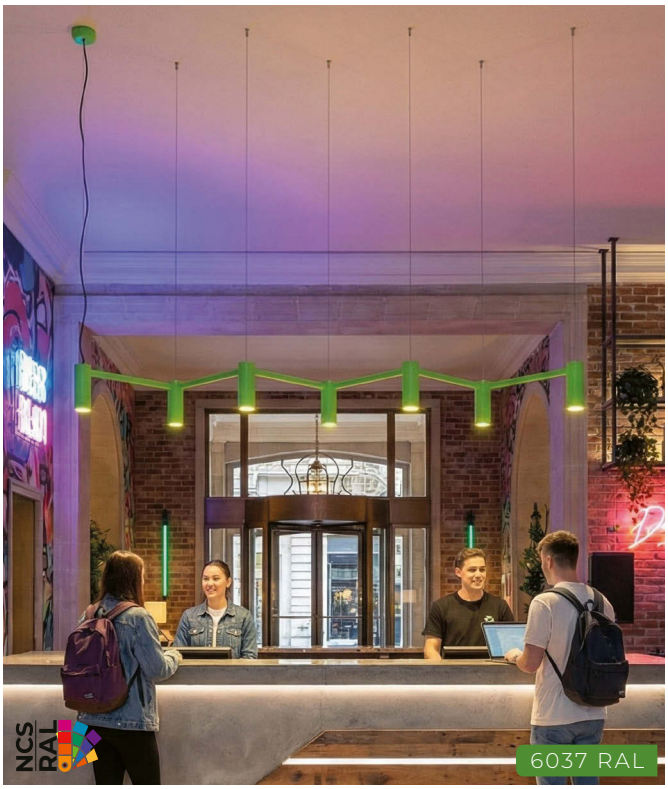

# EASY LINK SYSTEM

Do you want to PLAY?
*let´s go to the configurator!*

# EASY LINK SYSTEM

Do you want to PLAY?
*let´s go to the configurator!*

# EASY LINK SYSTEM ACCESSORIES | ACCESORIOS SISTEMA EASY LINK

## JOINT ACCESSORIES | ACCESORIOS DE UNIÓN

### END CAP | TAPA FINAL

1

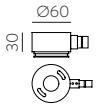


CODE
- ☐ K1002140B
- ■ K1002140N

### "L" CONNECTOR 90° | CONECTOR "L" 90°

2

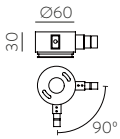


CODE
- ☐ K1002141B
- ■ K1002141N

### JOINT | EMPALME

3

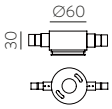


CODE
- ☐ K1002142B
- ■ K1002142N

### "L" CONNECTOR 120° | CONECTOR "L" 120°

4

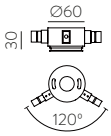


CODE
- ☐ K1002147B
- ■ K1002147N

### "T" CONNECTOR 90° | CONECTOR "T" 90°

5

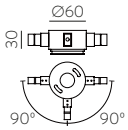


CODE
- ☐ K1002144B
- ■ K1002144N

### "Y" CONNECTOR 120° | CONECTOR "Y" 120°

6

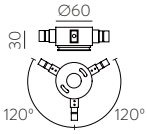


CODE
- ☐ K1002143B
- ■ K1002143N

### "X" CONNECTOR | CONECTOR "X"

7

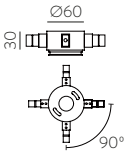


CODE
- ☐ K1002145B
- ■ K1002145N

### COVER CAP | TAPA EMBELLECEDORA

8

CODE
- ☐ K1002146B
- ■ K1002146N

### EXTENSION | EXTENSIÓN

9

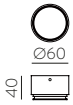


CODE
- ☐ 1TUB0033B
- ■ 1TUB0033N

### INSTALLATION PLATE | PLETINA DE INSTALACIÓN

10

CODE
- ☐ K1002344B
- ■ K1002344N

### COVER CAP WITH EXIT - TAPA EMBELLECEDORA CON SALIDA

11

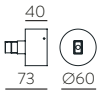


CODE
- ☐ K1002341B
- ■ K1002341N

### "L" JOINT CEILING-WALL | UNIÓN "L" TECHO-PARED

12

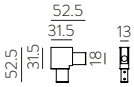


CODE
- ☐ K1002340B
- ■ K1002340N

### KIT BASE PARMA | KIT BASE PARMA

NEW

13

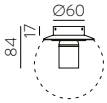


CODE
- ☐ K1002180B
- ■ K1002180N

### PENDANT KIT E27 | KIT SUSPENSIÓN E27

14

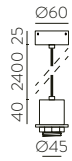


CODE
- ☐ K1002085B
- ■ K1002085N

### KIT E27 WALL/CEILING | KIT E27 APLIQUE /PLAFÓN

15

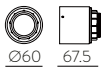


CODE
- ☐ K1002480B
- ■ K1002480N

### INTERNAL JOINTING PROFILES | UNIÓN INTERNA PERFILES

NEW

16

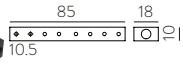


CODE
- ☐ K1002345B
- ■ K1002345N

### END CAP PROFILES | TAPA FINAL PERFILES

NEW

17

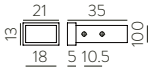


CODE
- ☐ K1002347B
- ■ K1002347N

### VERTICAL JOINTING CONNECTORS | UNIÓN VERTICAL CONECTORES

NEW

18

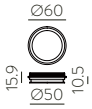


CODE
- ☐ K1002348B
- ■ K1002348N

### PROFILE FIXING TO WALL | FIJACIÓN PERFILES A PARED

19

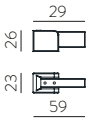


CODE
- ☐ K1002343B
- ■ K1002343N

### DECORATIVE ELEMENT WITH SWITCH
### EMBELLECEDOR CON INTERRUPTOR

NEW

20

CODE
- ☐ K1002148B
- ■ K1002148N

## PENDANT KIT INTERNAL JOINTING PROFILES
## KIT SUSPENSIÓN UNIÓN INTERNA PERFILES

NEW

**21**

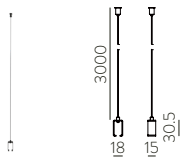


| CODE | |
|---|---|
| ☐ | K1002346B |
| ■ | K1002346N |

## ELECTRIFIED PENDANT KIT (ON/OFF - DALI)
## KIT DE SUSPENSIÓN ELECTRIFICADO (ON/OFF - DALI)

**22**

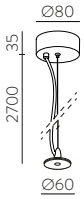


| CODE | |
|---|---|
| ☐ | K1002040B |
| ■ | K1002040N |
| ☐ | K1002040BDP |
| ■ | K1002040NDP |

## PENDANT KIT | KIT DE SUSPENSIÓN

**23**

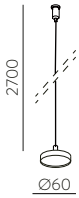


| CODE | |
|---|---|
| ☐ | K1002041B |
| ■ | K1002041N |

## **STRAIGHT** PROFILE | PERFIL RECTO

**24**

| CODE | |
|---|---|
| ○ | K1002242B |
| ● | K1002242N |

**25**

| CODE | |
|---|---|
| ○ | K1002240B |
| ● | K1002240N |

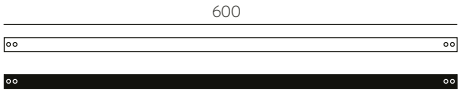


**26**

| CODE | |
|---|---|
| ○ | K1002241B |
| ● | K1002241N |

## **CURVE** PROFILE | PERFIL CURVO

**27**

| CODE | |
|---|---|
| ○ | K1002243B |
| ● | K1002243N |

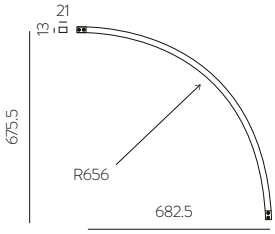


**28**

| CODE | |
|---|---|
| ○ | K1002244B |
| ● | K1002244N |

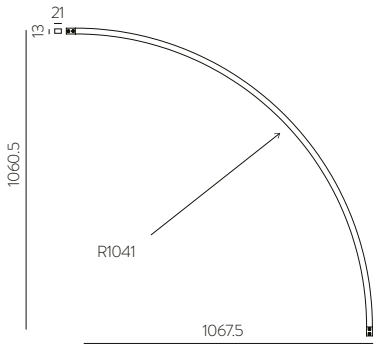


## CONNECTOR | CONECTOR
(INTERCONNECTION | INTERCONEXIÓN)
ON/OFF & DALI

**29**

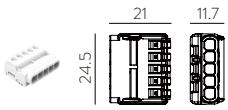


CODE: 6CON005

## CONNECTION SYSTEM | SISTEMA CONEXIÓN (3 POLES)
ON/OFF MAIN CONNECTION | CONEXIÓN A RED

**30**

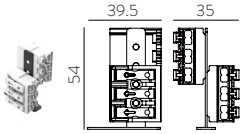


CODE: 86PLE0001

## CONNECTION SYSTEM | SISTEMA CONEXIÓN (5 POLES)
DALI MAIN CONNECTION | CONEXIÓN A RED

**31**

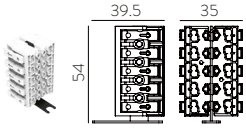


CODE: 86PLE0002

## **WIRING** | CABLEADO

### ON/OFF (3 poles | 3 polos)

**32**

● **3x0.75mm2**
**Ø6.4mm**

| PROFILE \| PERFIL | | |
|---|---|---|
| **24** | **L550mm** | K2005040N |
| **25** | **L850mm** | K2005140N |
| **26-27** | **L1250mm** | K2005240N |
| **28** | **L2250mm** | K2005340N |

### DALI (5 poles | 5 polos)

**33**

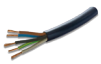

● **5x0.75mm2**
**Ø6.4mm**

| PROFILE \| PERFIL | | |
|---|---|---|
| **24** | **L550mm** | K2005041N |
| **25** | **L850mm** | K2005141N |
| **26-27** | **L1250mm** | K2005241N |
| **28** | **L2250mm** | K2005341N |

ACB

Your *lighting* company

COLLECTIONS · COLECCIONES

TABLE LAMPS · SOBREMESAS

FLOOR LAMPS · PIES DE SALÓN

# DORIS

UPG NEW

FAMILY

Wall
Aplique

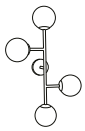

NEW

Wall | Ceiling
Aplique | Plafón

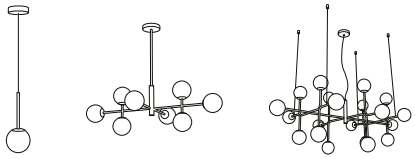

NEW

Pendant lamp
Colgante

**Glass | Tulipas**

NEW
Amber
Ámbar

NEW
Transparent
Transparente

NEW
Smoked
Fumé

Opal
Opal

**Base · fixture body | Base · estructura**

Textured black
Negro texturado

Antique gold
Oro viejo

Mix&Match

MultiCanopy
Pag. 206-209

# HOW TO ORDER | CÓMO PEDIR

## 1 CHOOSE THE STRUCTURE | ELIGE LA ESTRUCTURA

### Wall 1 Light

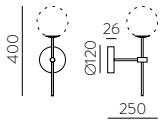


| FINISH | ON/OFF |
|---|---|
| ■ | A3820080OVSP |
| ■ | A3820080NSP |

IP44

### Wall | Ceiling 4 Lights NEW

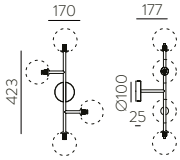


| FINISH | ON/OFF |
|---|---|
| ■ | A3820180OVSP |
| ■ | A3820180NSP |

IP44

### Pendant Lamp 1 Light NEW

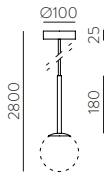


| FINISH | ON/OFF |
|---|---|
| ■ | C3820480OVSP |
| ■ | C3820480NSP |

IP20

### Pendant Lamp 8 Lights

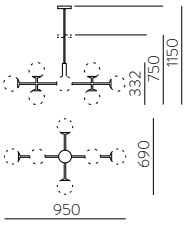


| FINISH | ON/OFF |
|---|---|
| ■ | C3820580OVSP |
| ■ | C3820580NSP |

IP20

Additional pipe included. | Tija adicional incluida.
**400mm**

### Pendant Lamp XL 20 Lights

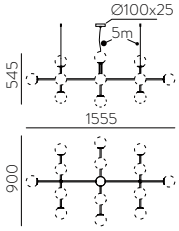


| FINISH | ON/OFF |
|---|---|
| ■ | C3820680OVSP |
| ■ | C3820680NSP |

IP20

### Recessed Base Kit

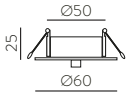


| FINISH | ON/OFF |
|---|---|
| ■ | K1002045N |

Ø50

**FINISH** | ■ ANTIQUE GOLD | ORO VIEJO ■ TEXTURED BLACK | NEGRO TEXTURADO

**LED BULBS**
Pag. 521

**IK00** G9 LED

METAL | METAL

## 2 CHOOSE THE GLASS LAMPSHADE | ELIGE LA TULIPA DE CRISTAL

Ø max. 19mm
max.100mm OPAL
max.52mm DECORATED

**Ø120 mm**

| | | | |
|---|---|---|---|
| | | Opal \| Opal | K0014040OP |
| | NEW | Amber \| Ámbar | K0014040AB |
| | NEW | Transparent \| Transparente | K0014040T |
| | NEW | Smoked \| Fumé | K0014040FU |

# HALO

UPGRADE

FAMILY

Wall Lamp
Aplique

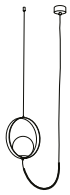

UPGRADE
Pendant lamp
Colgante

Table lamp
Sobremesa

**Base · fixture body | Base · estructura**

Textured black
Negro texturado

Technical gold
Oro técnico

NCS RAL

AUSTRALIAN STYLE

| | FINISH | WATT | LUM (Real) | SLIDE SWITCH (K) | CLASS | ON/OFF | TRIAC | DALI/PUSH |
|---|---|---|---|---|---|---|---|---|
| Wall | ■ | 5W | 370 | 2700 - 3000 | | A3815170O | A3815170ODT | A3815170ODP |
| | ■ | | | | | A3815170N | A3815170NDT | A3815170NDP |
| Table Lamp | ■ | 5W | 370 | 2700 - 3000 | | S3815170O | ✕ | ✕ |
| | ■ | | | | | S3815170N | ✕ | ✕ |
| Pendant Lamp/1 | ■ | 5W | 370 | 2700 - 3000 | | C3815171O | C3815171ODT | C3815171ODP |
| | ■ | | | | | C3815171N | C3815171NDT | C3815171NDP |

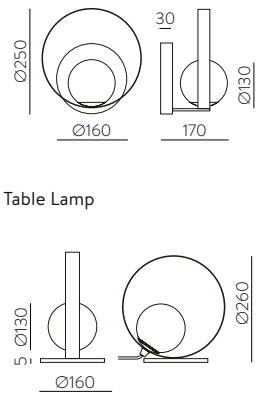


MultiCanopy
Pag. 206-209
Pag. 209

Any colour available, MOQ of 10 Units
Cualquier color disponible, cantidad mínima 10 Uds.

MINIMUM QTY REQUIRED 10 UNITS - CANTIDAD MÍNIMA REQUERIDA 10 UDS.

**FINISH** | ■ TEXTURED BLACK - OPAL | NEGRO TEXTURADO - OPAL ■ TECHNICAL GOLD - OPAL | ORO TÉCNICO - OPAL

**IP20 IK00 CRI>90** incl MacAdam Step≤3 **L80B20 ≥50.000h** SLIDE SWITCH DRIVER LED

METAL - DOUBLE LAYER GLASS | METAL - CRISTAL DOBLE CAPA

# PARMA

UPG NEW

FAMILY

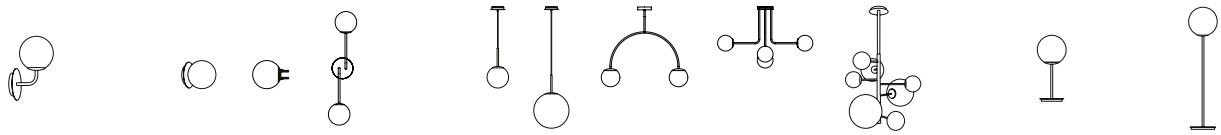

Wall
Aplique

NEW NEW
Wall | Ceiling
Aplique | Plafón

NEW NEW NEW NEW
Pendant lamp
Colgante

Table lamp
Sobremesa

Floor lamp
Pie de salón

**Glass | Tulipas**

NEW
Amber
Ámbar
Ø180 mm

NEW
Frosted sanded
Opalizado arenado
Ø180 mm

NEW
Smoked
Fumé
Ø180 mm

Opal
Opal
Ø150 mm Ø180 mm
Ø300 mm Ø400 mm NEW

**Base · fixture body | Base · estructura**

Textured white
Blanco texturado

Textured black
Negro texturado

Matt antique gold
Oro viejo mate

Mix&Match

MultiCanopy
Pag. 206-209

## COMBINATIONS | COMBINACIONES

EASY LINK SYSTEM
Pag. 24-33

| STRUCTURES | GLASS Ø150 | Ø180 | Ø300 | Ø400 |
|---|---|---|---|---|
| | ✓ | ✓ | X | X |
| | ✓ | ✓ | ✓ | ✓ |
| | ✓ | ✓ | ✓ | ✓ |
| | ✓ | ✓ | X | X |
| 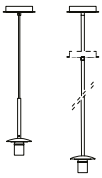 | ✓ | ✓ | ✓ | ✓ |
| 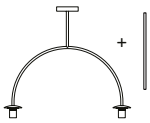 | ✓ | ✓ | ✓ | ✓ |
| 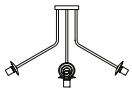 | ✓ | ✓ | ✓ | ✓ |
| 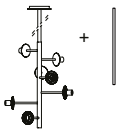 | ✓ | ✓ | ✓ | X |
| | ✓ | ✓ | X | X |
| | ✓ | ✓ | ✓ | ✓ |

Accessory for glass shades, compatible with Easy Link, suitable for all sizes and all available finishes.

Accesorio para tulipas, compatible con Easy Link, apto para todos los tamaños y todos los acabados disponibles.

Sizes | Tamaños

Ø150

Ø180

Ø300

Ø400

Finishes | Acabados

# HOW TO ORDER | CÓMO PEDIR

## 1 CHOOSE THE STRUCTURE | ELIGE LA ESTRUCTURA

### Wall 1 Light

| FINISH | ON/OFF |
|---|---|
| ■ | A3946182OMSP |
| ■ | A3946182NLSP |

IP44

### Wall | Ceiling 1 Light

| FINISH | ON/OFF |
|---|---|
| ■ | P3946082OMSP |
| ■ | P3946082NLSP |
| NEW □ | P3946082BLSP |

IP44

### Recessed Wall | Ceiling 1 Light NEW

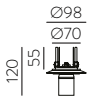


| FINISH | ON/OFF |
|---|---|
| ■ | E3946082OMSP |
| ■ | E3946082NLSP |

Ø60 IP44

### Wall | Ceiling 2 Lights NEW

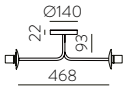


| FINISH | ON/OFF |
|---|---|
| ■ | P3946280OMSP |
| ■ | P3946280NLSP |

IP20

### Pendant Lamp 1 Light

| FINISH | ON/OFF |
|---|---|
| ■ | C3946082OMSP |
| ■ | C3946082NLSP |
| NEW □ | C3946082BLSP |

IP44

### Pendant lamp Pipe NEW

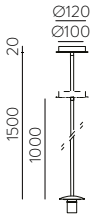


| FINISH | ON/OFF |
|---|---|
| ■ | C3946280OMSP |
| ■ | C3946280NLSP |

IP20

(*) Additional pipe included. | Tija adicional incluida. **500mm**

### Pendant Lamp 7 Lights NEW

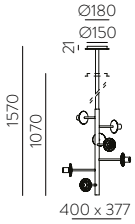


| FINISH | ON/OFF |
|---|---|
| ■ | C3946580OMSP |
| ■ | C3946580NLSP |

IP20

(*) Additional pipe included. | Tija adicional incluida. **500mm**

### Pendant Lamp 2 Lights NEW

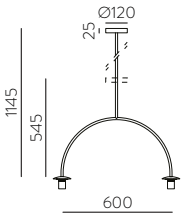


| FINISH | ON/OFF |
|---|---|
| ■ | C3946380OMSP |
| ■ | C3946380NLSP |

IP20

(*) Additional pipe included. | Tija adicional incluida. **600mm**

### Pendant Lamp 5 Lights NEW

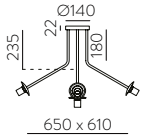


| FINISH | ON/OFF |
|---|---|
| ■ | C3946480OMSP |
| ■ | C3946480NLSP |

IP20

### Table Lamp 1 Light

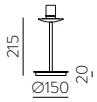


| FINISH | ON/OFF |
|---|---|
| ■ | S3946082OMSP |
| ■ | S3946082NLSP |

IP20

### Floor Lamp 1 Light

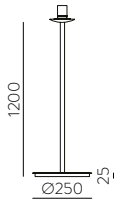


| FINISH | ON/OFF |
|---|---|
| ■ | H3946182OMSP |
| ■ | H3946182NLSP |

IP20

### Recessed Base Kit

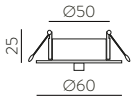


| FINISH | ON/OFF |
|---|---|
| ■ | K1002045N |
| □ | K1002045B |

Ø50

**FINISH** | ■ MATT ANTIQUE GOLD | ORO VIEJO MATE ■ MATTE BLACK | NEGRO MATE LISO □ SMOOTH MATTE WHITE | BLANCO MATE LISO

LED BULBS Pag. 521

**IK00** E27 LED

METAL | METAL

## 2 CHOOSE THE GLASS LAMPSHADE | ELIGE LA TULIPA DE CRISTAL

| | | Ø150 mm (Ømax. 63mm, max.95) | Ø180 mm (Ømax. 63mm, max.145) | Ø300 mm (Ømax. 63mm, max.250) | Ø400 mm NEW (Ømax. 63mm, max.350) |
|---|---|---|---|---|---|
| NEW | Amber \| Ámbar | X | K0011440AB | X | X |
| NEW | Frosted sanded \| Opalizado arenado | X | K0011440OP | X | X |
| NEW | Smoked \| Fumé | X | K0011440FU | X | X |
| | Opal \| Opal | K0011040OP | K0011140OP | K0011240OP | K0011340OP |

# YARA
FAMILY

NEW

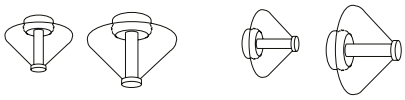

Wall | Ceiling
Aplique | Plafón

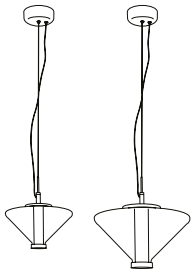

Pendant lamp
Colgante

**Glass shades | Pantallas cristal**

Amber
Ámbar

Smoked
Fumé

**Finish | Acabados**

Textured black
Negro texturado

Wall | Ceiling

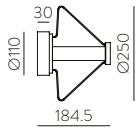


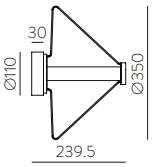


Pendant Lamp

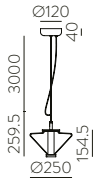


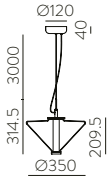


| | FINISH | WATT | LUM (Real) | K | | ON/OFF | TRIAC | DALI/PUSH |
|---|---|---|---|---|---|---|---|---|
| **Ø250 mm** | | | | | | | | |
| MultiPack | ■■ | 9.5W | 855 | 2700 | | A4012090AB | ✕ | ✕ |
| | ■■ | | | | | A4012090FU | ✕ | ✕ |
| **Ø350 mm** | | | | | | | | |
| MultiPack | ■■ | 14.5W | 1315 | 2700 | | A4012190AB | ✕ | ✕ |
| | ■■ | | | | | A4012190FU | ✕ | ✕ |
| **Ø250 mm** | | | | | | | | |
| MultiPack | ■■ | 9.5W | 855 | 2700 | | C4012090AB | ✕ | ✕ |
| | ■■ | | | | | C4012090FU | ✕ | ✕ |
| **Ø350 mm** | | | | | | | | |
| MultiPack | ■■ | 14.5W | 1315 | 2700 | | C4012190AB | ✕ | ✕ |
| | ■■ | | | | | C4012190FU | ✕ | ✕ |

NCS RAL Any colour available, MOQ of 10 Units | Cualquier color disponible, cantidad mínima 10 Uds.

**FINISH** | ■■ TEXTURED BLACK - AMBER | NEGRO TEXTURADO - ÁMBAR ■■ TEXTURED BLACK - SMOKED | NEGRO TEXTURADO - FUMÉ

**IP20 IK00 CRI>90** incl MacAdam Step≤3 **L80B20 ≥50.000h** NCS RAL DRIVER

ALUMINIUM - GLASS | ALUMINIO - CRISTAL

# ECLIPSE

FAMILY

NEW

Wall
Aplique

Plafón
Ceiling

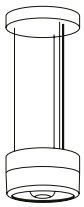

Pendant lamp
Colgante

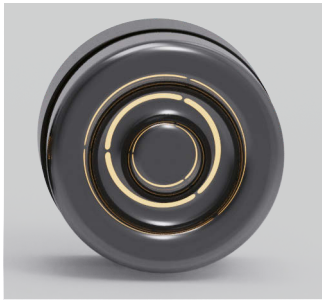

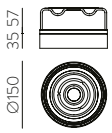


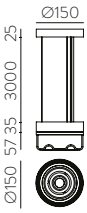


| | FINISH | WATT | LUM (Real) | K | IP | | ON/OFF - TRIAC | DALI/PUSH |
|---|---|---|---|---|---|---|---|---|
| **Wall \| Ceiling** | | | | | | | | |
| MultiPack | ■■ | 10W | 105 | 2700 | IP65 | | A4029090N | ✗ |
| **Pendant Lamp** | | | | | | | | |
| MultiPack | ■■ | 10W | 105 | 2700 | IP20 | | C4029090N | ✗ |

Any colour available, MOQ of 10 Units | Cualquier color disponible, cantidad mínima 10 Uds.

**FINISH** | ■■ TEXTURED BLACK - SMOKED | NEGRO TEXTURADO - FUMÉ

MINIMUM QTY REQUIRED 10 UNITS - CANTIDAD MÍNIMA REQUERIDA 10 UDS.

**IK00 CRI>90 230 Vac** MacAdam Steps≤3 **L80B20 ≥50.000h** LED

ALUMINIUM - GLASS | ALUMINIO - CRISTAL

# MAUI

UPG NEW

FAMILY

Wall
Aplique

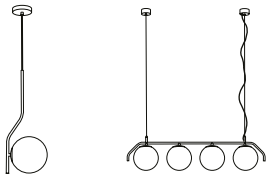

Pendant lamp
Colgante

Table lamp
Sobremesa

Floor lamp
Pie de salón

**Glass | Tulipas**

Opal
Opal

NEW
Frosted sanded
Opalizado arenado

NEW
Smoked
Fumé

NEW
Amber
Ámbar

**Base · fixture body | Base · estructura**

Matt black
Negro mate liso

Matt antique gold
Oro viejo mate

NCS RAL

# MAUI

Mix&Match

MultiCanopy
Pag. 206-209

## HOW TO ORDER | CÓMO PEDIR

### 1 CHOOSE THE STRUCTURE | ELIGE LA ESTRUCTURA

**Wall 1 Light**

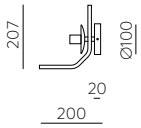


| FINISH | ON/OFF |
|---|---|
| ■ | A8163082OMSP |
| ■ | A8163082NLSP |

IP44

**Pendant 1 Light**

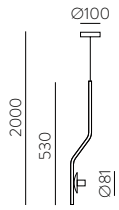


| FINISH | ON/OFF |
|---|---|
| ■ | C8163082OMSP |
| ■ | C8163082NLSP |

IP20

**Pendant 4 Lights**

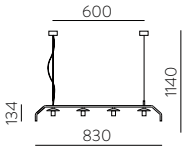


| FINISH | ON/OFF |
|---|---|
| ■ | C8163182OMSP |
| ■ | C8163182NLSP |

IP20

**Recessed Base Kit**

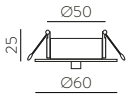


| FINISH | ON/OFF |
|---|---|
| ■ | K1002045N |

Ø50

**Table Lamp 1 Light**

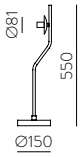


| FINISH | ON/OFF |
|---|---|
| ■ | S8163082OMSP |
| ■ | S8163082NLSP |

IP20

**Floor Lamp 1 Light**

| FINISH | ON/OFF |
|---|---|
| ■ | H8163082OMSP |
| ■ | H8163082NLSP |

IP20

**FINISH** | ■ MATT BLACK | NEGRO MATE LISO ■ MATT ANTIQUE GOLD | ORO VIEJO MATE

**LED BULBS**
Pag. 521

**IK00** E27 LED

METAL | METAL

### 2 CHOOSE THE GLASS LAMPSHADE | ELIGE LA TULIPA DE CRISTAL

| | | | Ø150 mm (Ømax. 63mm, max.95) | Ø180 mm (*) (Ømax. 63mm, max.125) |
|---|---|---|---|---|
| | | Opal \| Opal | K0011040OP | K0011140OP |
| | NEW | Frosted sanded \| Opalizado arenado | X | K0011440OP |
| | NEW | Smoked \| Fumé | X | K0011440FU |
| | NEW | Amber \| Ámbar | X | K0011440AB |

* Valid with all models except the wall light | Válido con todos los modelos menos el aplique

# LINEO

NEW

FAMILY

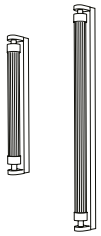

Wall | Ceiling
Aplique | Plafón

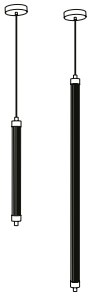

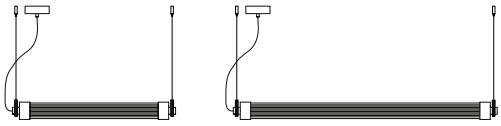

Pendant lamp
Colgante

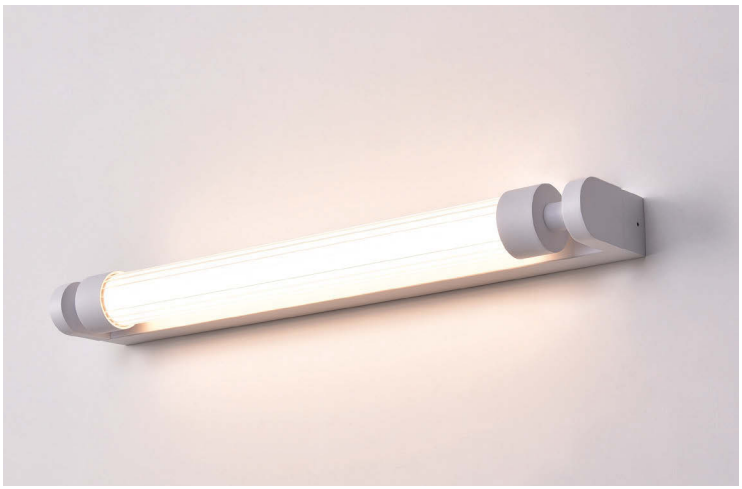

**Base · fixture body | Base · estructura**

Textured white
Blanco texturado

Textured black
Negro texturado

Matt antique gold
Oro viejo mate

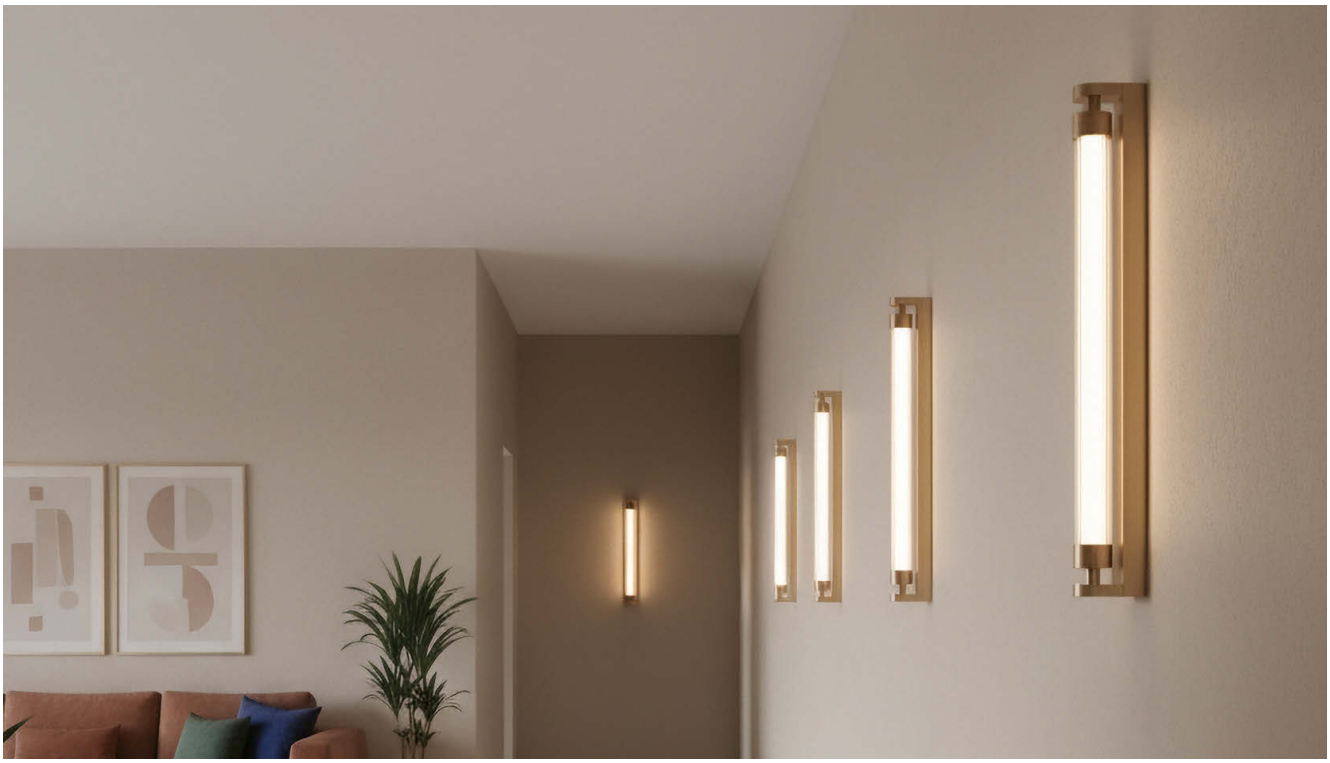

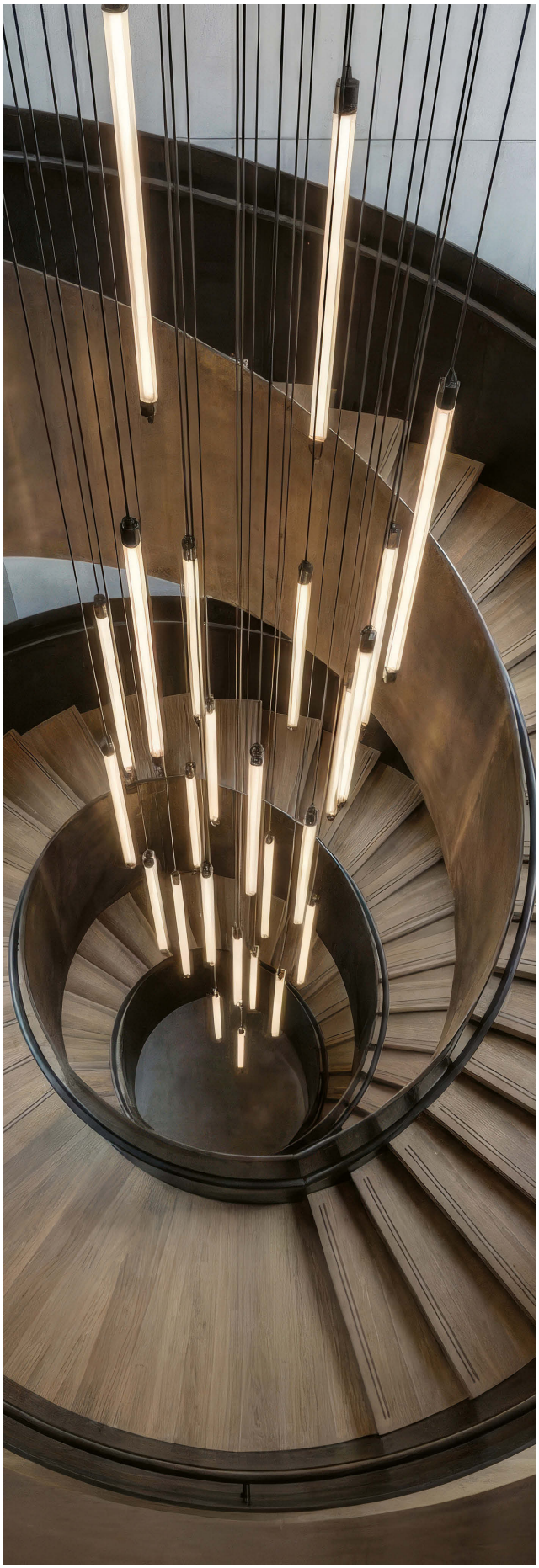

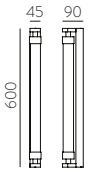


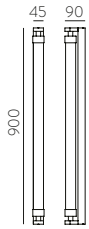


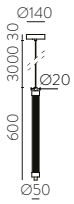


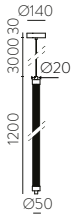


| | FINISH | IP | WATT | LUM (Real) | SLIDE SWITCH (K) | ON/OFF | TRIAC | DALI/PUSH |
|---|---|---|---|---|---|---|---|---|
| 600mm | □ | | | | | A4008070B | A4008070BDT | A4008070BDP |
| | ■ | IP44 | 11W | 1050 | 2700-3000 | A4008070N | A4008070NDT | A4008070NDP |
| | ■ | | | | | A4008070O | A4008070ODT | A4008070ODP |
| 900 mm | □ | | | | | A4008170B | A4008170BDT | A4008170BDP |
| | ■ | IP44 | 16W | 1530 | 2700-3000 | A4008170N | A4008170NDT | A4008170NDP |
| | ■ | | | | | A4008170O | A4008170ODT | A4008170ODP |
| 600mm | ■ | IP20 | 11W | 1050 | 2700-3000 | C4008070N | C4008070NDT | C4008070NDP |
| 1200 mm | ■ | IP20 | 22W | 2100 | 2700-3000 | C4008170N | C4008170NDT | C4008170NDP |

## HORIZONTAL PENDANT KIT | KIT COLGANTE HORIZONTAL

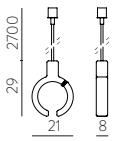


X2 ■ K1030040N

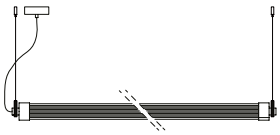

MINIMUM QTY REQUIRED 10 UNITS - CANTIDAD MÍNIMA REQUERIDA 10 UDS.

MultiCanopy
Pag. 206-209

**FINISH** | □ WHITE TEXTURED | BLANCO TEXTURADO ■ TEXTURED BLACK | NEGRO TEXTURADO ■ TECHNICAL GOLD - ORO TÉCNICO

**IK02** **CRI>90** incl COMPATIBLE CASAMBI MacAdam Step≤3 **L80B10** **≥60.000h** SLIDE SWITCH DRIVER

METAL - ACRYLIC | METAL - ACRÍLICO

# SIRA

NEW

FAMILY

Wall | Ceiling
Aplique | Plafón

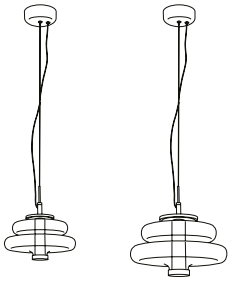

Pendant lamp
Colgante

**Glass shades | Pantallas cristal**

Amber
Ámbar

Smoked
Fumé

**Finish | Acabados**

Textured black
Negro texturado

Wall | Ceiling

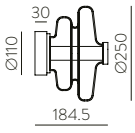


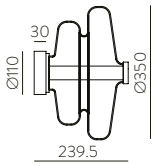


Pendant Lamp

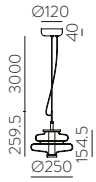


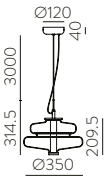


| | FINISH | WATT | LUM (Real) | K | | ON/OFF | TRIAC | DALI/PUSH |
|---|---|---|---|---|---|---|---|---|
| **Ø250 mm** | | | | | | | | |
| | ■■ | 9.5W | 855 | 2700 | | A4013090AB | ✕ | ✕ |
| | ■■ | | | | | A4013090FU | ✕ | ✕ |
| **Ø350 mm** | | | | | | | | |
| | ■■ | 14.5W | 1315 | 2700 | | A4013190AB | ✕ | ✕ |
| | ■■ | | | | | A4013190FU | ✕ | ✕ |
| **Ø250 mm** | | | | | | | | |
| | ■■ | 9.5W | 855 | 2700 | | C4013090AB | ✕ | ✕ |
| | ■■ | | | | | C4013090FU | ✕ | ✕ |
| **Ø350 mm** | | | | | | | | |
| | ■■ | 14.5W | 1315 | 2700 | | C4013190AB | ✕ | ✕ |
| | ■■ | | | | | C4013190FU | ✕ | ✕ |

MultiPack

NCS RAL Any colour available, MOQ of 10 Units | Cualquier color disponible, cantidad mínima 10 Uds.

**FINISH** | ■■ TEXTURED BLACK - AMBER | NEGRO TEXTURADO - ÁMBAR ■■ TEXTURED BLACK - SMOKED | NEGRO TEXTURADO - FUMÉ

**IP20 IK00 CRI>90** incl MacAdam Step≤3 **L80B20 ≥50.000h** NCS RAL DRIVER

ALUMINIUM - GLASS | ALUMINIO - CRISTAL

# PIXEL

FAMILY

NEW

Wall
Aplique

Plafón
Ceiling

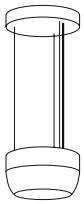

Pendant lamp
Colgante

# PIXEL CUSTOM

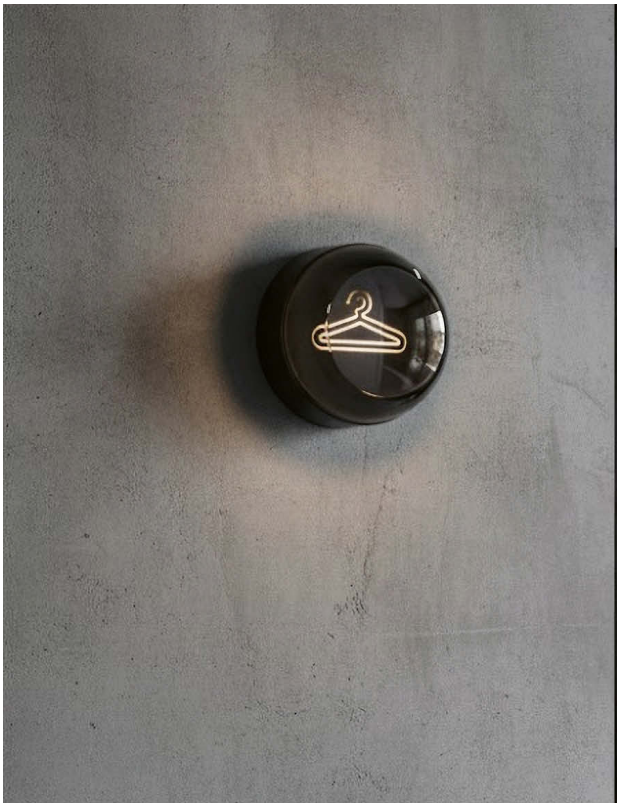

RAL 8004
RAL 6010
RAL 1016

Any colour available, MOQ of 10 Units
Cualquier color disponible, cantidad mínima 10 Uds.

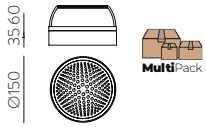


| | FINISH | WATT | LUM (Real) | K | IP | ON/OFF - TRIAC | DALI/PUSH |
|---|---|---|---|---|---|---|---|
| **Wall \| Ceiling** | | | | | | | |
| Standard | ■ | 10W | 207 | 2700 | IP65 | A4040090N | ✕ |
| Ral | NCS RAL | | | | | A4040090R0000 | |
| Custom | ■ | | | | | A4040091N | |
| Custom Ral | NCS RAL | | | | | A4040091R0000 | |

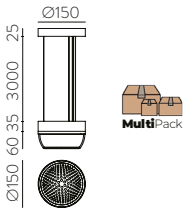


| | FINISH | WATT | LUM (Real) | K | IP | ON/OFF - TRIAC | DALI/PUSH |
|---|---|---|---|---|---|---|---|
| **Pendant Lamp** | | | | | | | |
| Standard | ■ | 10W | 207 | 2700 | IP20 | C4040090N | ✕ |
| Ral | NCS RAL | | | | | C4040090R0000 | |
| Custom | ■ | | | | | C4040091N | |
| Custom Ral | NCS RAL | | | | | C4040091R0000 | |

**FINISH** | ■ ■ TEXTURED BLACK - SMOKED | NEGRO TEXTURADO - FUMÉ

MINIMUM QTY REQUIRED 10 UNITS - CANTIDAD MÍNIMA REQUERIDA 10 UDS.

**IK00 CRI>90 230 Vac** MacAdam Step≤3 **L80B20 ≥50.000h** NCS RAL CUSTOM LED

ALUMINIUM - GLASS | ALUMINIO - CRISTAL

# TRAP

FAMILY

NEW

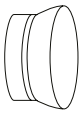

Wall
Aplique

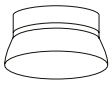

Plafón
Ceiling

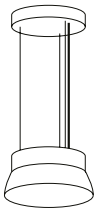

Pendant lamp
Colgante

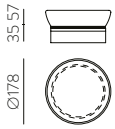

| | FINISH | WATT | LUM (Real) | K | IP | | ON/OFF - TRIAC | DALI/PUSH |
|---|---|---|---|---|---|---|---|---|
| Wall \| Ceiling | | | | | | | | |
| MultiPack | ■□ | 10W | 415 | 2700 | IP65 | | A4041090N | ✕ |
| Pendant Lamp | | | | | | | | |
| MultiPack | ■□ | 10W | 415 | 2700 | IP20 | | C4041090N | ✕ |

Any colour available, MOQ of 10 Units | Cualquier color disponible, cantidad mínima 10 Uds.

**FINISH** | ■□TEXTURED BLACK - OPAL | NEGRO TEXTURADO - OPAL

MINIMUM QTY REQUIRED 10 UNITS - CANTIDAD MÍNIMA REQUERIDA 10 UDS.

**IK00 CRI>90 230 Vac** MacAdam Steps≤3 **L80B20 ≥50.000h** LED

ALUMINIUM - GLASS | ALUMINIO - CRISTAL

# MIRTA

UPG NEW

FAMILY

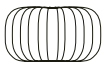

Wall | Ceiling
Aplique | Plafón

Pendant lamp
Colgante

Table lamp
Sobremesa

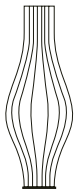

Floor lamp
Pie de salón

**Shades | Pantallas**

NEW

Terracotta | Teja

White | Blanco

Stone | Piedra

Shades
CUSTOM

## ASSEMBLED PRODUCT | PRODUCTO ENSAMBLADO

### Wall | Ceiling 1 Light

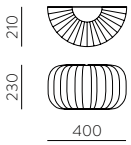


| FINISH | ON/OFF |
|---|---|
| □ | A30550B |
| ■ | A30550PI |
| ■ | A30550TJ |

### Floor Lamp 1 Light

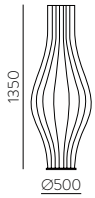


| FINISH | ON/OFF |
|---|---|
| □ | H3054080B |
| ■ | H3054080PI |
| ■ | H3054080TJ |

MultiPack

### Table Lamp 360mm 1 Light

| FINISH | ON/OFF |
|---|---|
| □ | S30540B |
| ■ | S30540PI |
| ■ | S30540TJ |

### Table Lamp 510mm 1 Light

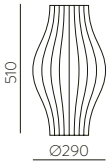


| FINISH | ON/OFF |
|---|---|
| □ | S30541B |
| ■ | S30541PI |
| ■ | S30541TJ |

**FINISH** | □ WHITE | BLANCO ■ STONE | PIEDRA ■ TERRACOTTA | TEJA

LED BULBS Pag. 521

**IP20 IK05** Shades CUSTOM

TEXTILE - ACRYLIC | TEXTIL - ACRÍLICO

## HOW TO ORDER PENDANT LAMPS | CÓMO PEDIR COLGANTES

### 1 CHOOSE THE SUSPENSION SYSTEM | ELIGE EL SISTEMA DE SUSPENSIÓN

#### Surface E27 Pendant Lamp

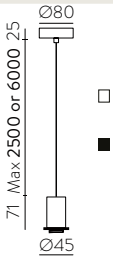


| 2,5m | 6m (NEW) |
|---|---|
| □ 81CON3913B | □ 81CON39136B |
| ■ 81CON3913N | ■ 81CON39136N |

#### E27 Pendant Lamp (without base) NEW

| 2,5m | 6m |
|---|---|
| □ K1013080B | □ K1013180B |
| ■ K1013080N | ■ K1013180N |

#### Recessed Base

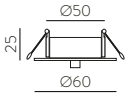


| FINISH | ON/OFF |
|---|---|
| □ | K1002045B |
| ■ | K1002045N |

Ø50

**FINISH** | ■ TEXTURED BLACK | NEGRO TEXTURADO □ TEXTURED WHITE | BLANCO TEXTURADO

LED BULBS Pag. 521

**IP20 IK05** E27 LED NCS RAL Any colour available, MOQ of 10 Units | Cualquier color disponible, cantidad mínima 10 Uds.

METAL | METAL

### 2 CHOOSE THE SHADE | ELIGE LA PANTALLA

Ø380mm x H240mm

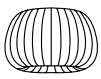

| □ | ■ | ■ |
|---|---|---|
| 5PANT305538B | 5PANT305538P | 5PANT305538TJ |

Ø450mm x H300mm

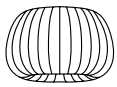

| □ | ■ | ■ |
|---|---|---|
| 5PANT305545B | 5PANT305545P | 5PANT305545TJ |

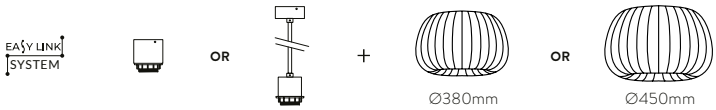


Shades CUSTOM Other colours available, MOQ of 10 Units | Otros colores disponibles, cantidad mínima 10 Uds.

**FINISH** | □ WHITE | BLANCO ■ STONE | PIEDRA ■ TERRACOTTA | TEJA

TEXTILE | TEXTIL

# KIRA

FAMILY

NEW

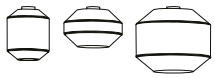

Ceiling Lamp
Plafón

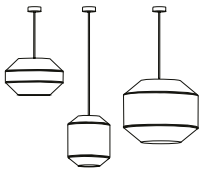

Pendant lamp
Colgante

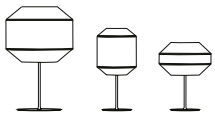

Table lamp
Sobremesa

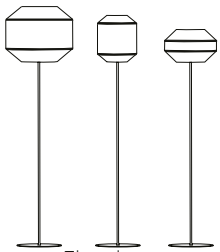

Floor lamp
Pie de salón

**Base · fixture body | Base · estructura**

Textured black
Negro texturado

Textured white
Blanco texturado

NCS RAL

**Shades | Pantallas**

White | Blanco

Shades
CUSTOM

Mix&Match
MultiCanopy Pag. 206-209
EASY LINK SYSTEM Pag. 24-33

# HOW TO ORDER | CÓMO PEDIR

## 1 CHOOSE THE STRUCTURE | ELIGE LA ESTRUCTURA

### Ceiling 1 Light

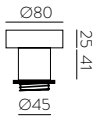


| FINISH | ON/OFF |
|---|---|
| ☐ | 81CON3912B |
| ■ | 81CON3912N |

### Surface E27 Pendant Lamp

| | 2,5m | NEW 6m |
|---|---|---|
| ☐ | 81CON3913B | 81CON39136B |
| ■ | 81CON3913N | 81CON39136N |

### E27 Pendant Lamp (without base) NEW

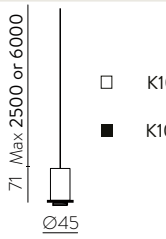


| | 2,5m | 6m |
|---|---|---|
| ☐ | K1013080B | K1013180B |
| ■ | K1013080N | K1013180N |

### Recessed Base

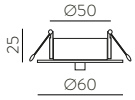


| FINISH | ON/OFF |
|---|---|
| ☐ | K1002045B |
| ■ | K1002045N |

Ø50

### Table 315mm 1 Light

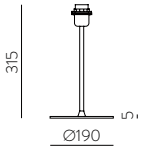


| FINISH | ON/OFF |
|---|---|
| ☐ | S8202080BSP |
| ■ | S8202080NSP |

MultiPack

### Table 435mm 1 Light

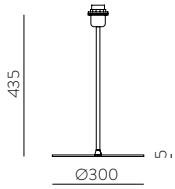


| FINISH | ON/OFF |
|---|---|
| ☐ | S8202180BSP |
| ■ | S8202180NSP |

MultiPack

### Floor Lamp 1 Light

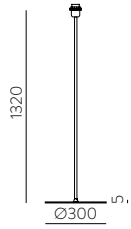


| FINISH | ON/OFF |
|---|---|
| ☐ | H8202080BSP |
| ■ | H8202080NSP |

MultiPack

**FINISH** | ■ TEXTURED BLACK | NEGRO TEXTURADO ☐ TEXTURED WHITE | BLANCO TEXTURADO

LED BULBS Pag. 521

**IP20 IK05** E27 LED Any colour available, MOQ of 10 Units | Cualquier color disponible, cantidad mínima 10 Uds.

METAL | METAL

## 2 CHOOSE THE SHADE | ELIGE LA PANTALLA

1

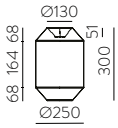


5PANT404225BN

2

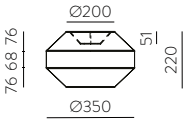


5PANT404235BN

3

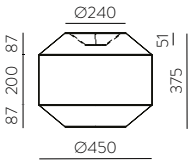


5PANT404245BN

Shades CUSTOM Other colours and shape available, MOQ of 10 Units | Otros colores y formas disponibles, cantidad mínima 10 Uds.

**FINISH** | ☐ WHITE SHADE | PANTALLA BLANCA

COTTON | ALGODÓN

# STILO

UPGRADE

FAMILY

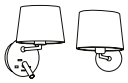

Wall Lamp
Aplique

Pendant lamp
Colgante

Table lamp
Sobremesa

Floor lamp
Pie de salón

**Base · fixture body | Base · estructura**

Textured black
Negro texturado

Textured white
Blanco texturado

**Shades | Pantallas**

White | Blanco

Shades
CUSTOM

RAL 5003

Mix&Match
MultiCanopy Pag. 206-209
EASY LINK SYSTEM Pag. 24-33

## COMBINATIONS | COMBINACIONES

| STRUCTURES | SHADES 1 | 2 | 3 | 4 | 5 |
|---|---|---|---|---|---|
| | ✓ | X | X | X | X |
| | ✓ | X | X | X | X |
| | X | X | X | ✓ | ✓ |
| | ✓ | ✓ | ✓ | X | X |
| | ✓ | ✓ | ✓ | X | X |
| | ✓ | ✓ | ✓ | X | X |
| EASY LINK SYSTEM | | | | | |
| | ✓ | ✓ | ✓ | ✓ | ✓ |
| | X | X | X | ✓ | ✓ |

# STILO

## HOW TO ORDER | CÓMO PEDIR

### 1 CHOOSE THE STRUCTURE | ELIGE LA ESTRUCTURA

**Wall Reading Light**

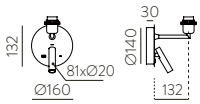


| FINISH | LAMP | WATT | LUM (Real) | K | ON/OFF |
|---|---|---|---|---|---|
| □ | 1xE27 LED | 3W | 285 | 3000 | A8202083BSP |
| ■ | | | | | A8202083NSP |

USB output: 5V-2A

IP20 IK05 CRI>90 incl USB type A USB type C

Visual Comfort MacAdam Step≤3 **L80B20** **≥50.000h** METAL | METAL

**Wall 1 Light**

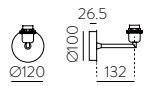


| FINISH | ON/OFF |
|---|---|
| □ | A8202080BSP |
| ■ | A8202080NSP |

IP20 IK05 E27 LED

**Surface E27 Pendant Lamp**

| | 2,5m | | 6m |
|---|---|---|---|
| □ | 81CON3913B | □ | 81CON39136B |
| ■ | 81CON3913N | ■ | 81CON39136N |

**E27 Pendant Lamp (without base)** NEW

| | 2,5m | | 6m |
|---|---|---|---|
| □ | K1013080B | □ | K1013180B |
| ■ | K1013080N | ■ | K1013180N |

**Recessed Base**

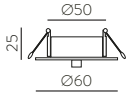


| FINISH | ON/OFF |
|---|---|
| □ | K1002045B |
| ■ | K1002045N |

Ø50

**Table 315 mm 1 Light**

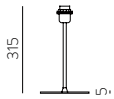


| FINISH | ON/OFF |
|---|---|
| □ | S8202080BSP |
| ■ | S8202080NSP |

MultiPack

**Table 435mm 1 Light**

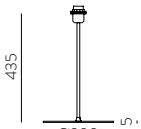


| FINISH | ON/OFF |
|---|---|
| □ | S8202180BSP |
| ■ | S8202180NSP |

MultiPack

**Floor Lamp 1 Light**

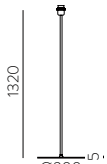


| FINISH | ON/OFF |
|---|---|
| □ | H8202080BSP |
| ■ | H8202080NSP |

MultiPack

**FINISH** | ■ TEXTURED BLACK | NEGRO TEXTURADO □ TEXTURED WHITE | BLANCO TEXTURADO

LED BULBS Pag. 521

IP20 IK05 E27 LED Any colour available, MOQ of 10 Units | Cualquier color disponible, cantidad mínima 10 Uds. METAL | METAL

### 2 CHOOSE THE SHADE | ELIGE LA PANTALLA

1

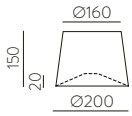


5PANT0014B

2

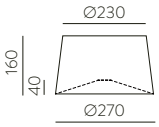


5PANT0030B

3

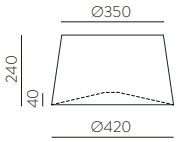


5PANT0010B

4

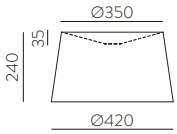


5PANT0023B

5

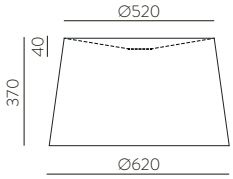


5PANT0024B

Shades CUSTOM Other colours and shapes available, MOQ of 10 Units | Otros colores y formas disponibles, cantidad mínima 10 Uds.

**FINISH** | □ WHITE SHADE | PANTALLA BLANCA COTTON | ALGODÓN

# PAMELA

UPG NEW

FAMILY

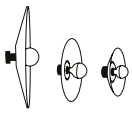

**Wall | Ceiling**
**Aplique | Plafón**

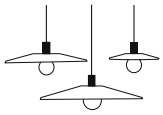

Pendant lamp
Colgante

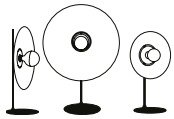

Table lamp
Sobremesa

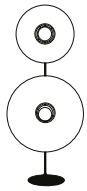

Floor lamp
Pie de salón

**Shade | Pantalla**

NEW

Cord | Cuerda
Clay | Arcilla

Cord | Cuerda
Sand | Arena

Cord | Cuerda
Black | Negro

Cord
CUSTOM

Rattan | Ratán
Natural | Natural

**Base · fixture body | Base · estructura**

Textured black
Negro texturado

NCS RAL

# PAMELA

## Cord

CUSTOM

STOCK | apply MOQ

| | | | |
|---|---|---|---|
| Arena **151** | Crudo **170** | Mostaza **16** | Musgo **320** |
| Arcilla **150** | Mazapán **1196** | Plata **129** | Dromedario **175** |
| Negro **211** | Beige **154** | Litio **2621** | Granate **19** |
| Blanco **75** | Oro **16** | Alga **301** | Indigo **61** |

MOQ of 10 units. Consult our sales team. | A partir de 10 unidades. Consulta a nuestro equipo comercial.

Mix&Match

MultiCanopy Pag. 206-209

EASY LINK SYSTEM Pag. 24-33

# HOW TO ORDER | CÓMO PEDIR

## 1 CHOOSE THE STRUCTURE | ELIGE LA ESTRUCTURA

### Surface E27 Wall/Ceiling Base

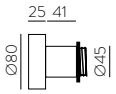


| FINISH | ON/OFF |
|---|---|
| □ | 81CON3912B |
| ■ | 81CON3912N |

### Table Lamp 1 Light

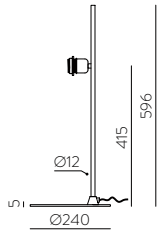


| FINISH | ON/OFF |
|---|---|
| ■ | S3913080NSP |

### Floor Lamp 2 Light

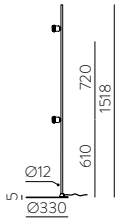


| FINISH | ON/OFF |
|---|---|
| ■ | H3913080NSP |

### Surface E27 Pendant Lamp

| 2,5m | | 6m | |
|---|---|---|---|
| □ | 81CON3913B | □ | 81CON39136B |
| ■ | 81CON3913N | ■ | 81CON39136N |

### E27 Pendant Lamp (without base) NEW

| 2,5m | | 6m | |
|---|---|---|---|
| □ | K1013080B | □ | K1013180B |
| ■ | K1013080N | ■ | K1013180N |

### Recessed Base

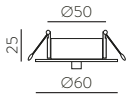


| FINISH | ON/OFF |
|---|---|
| □ | K1002045B |
| ■ | K1002045N |

Ø50

FINISH | ■ BLACK TEXTURED | NEGRO TEXTURADO

LED BULBS Pag. 521

IP20 IK05 E27 LED Any colour available, MOQ of 10 Units | Cualquier color disponible, cantidad mínima 10 Uds.

METAL | METAL

## 2 CHOOSE THE SHADE | ELIGE LA PANTALLA

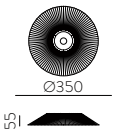


| Ø350 NEW | FINISH | CODE |
|---|---|---|
| | ■ | 5PANT39133NTJ |
| | ■ | 5PANT39133NAR |
| | ■ | 5PANT39133NN |
| | ■ | 5PANT39133NAT |

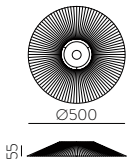


| Ø500 NEW | FINISH | CODE |
|---|---|---|
| | ■ | 5PANT39135NTJ |
| | ■ | 5PANT39135NAR |
| | ■ | 5PANT39135NN |
| | ■ | 5PANT39135NAT |

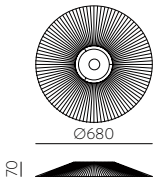


| Ø680 NEW | FINISH | CODE |
|---|---|---|
| | ■ | 5PANT39137NTJ |
| | ■ | 5PANT39137NAR |
| | ■ | 5PANT39137NN |
| | ■ | 5PANT39137NAT |

FINISH | ■ CLAY | ARCILLA ■ SAND | ARENA ■ BLACK | NEGRO ■ NATURAL RATTAN | RATÁN NATURAL

POLYPROPYLENE | POLIPROPILENO RATTAN | RATÁN

### Wall - Ceiling (Base) | Aplique - Plafón (Base)

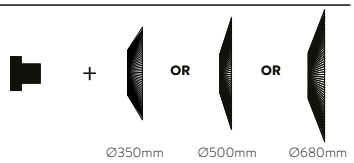


### Table Lamp (Base) | Sobremesa (Base)

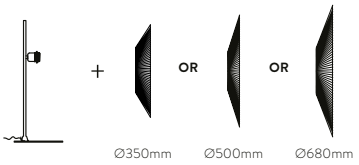


### Pendant Lamp (Base) | Colgante (Base)

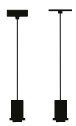

OR

MultiCanopy

### Floor Lamp (Base) | Pie de Salón (Base)

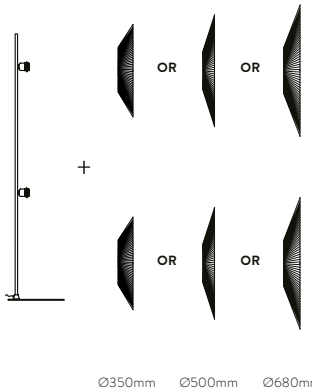


EASY LINK SYSTEM

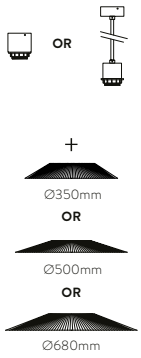

# TIGA

UPG NEW

FAMILY

NEW
Wall Lamp
Aplique

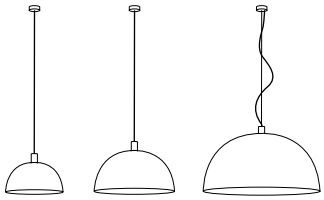

NEW
Pendant lamp
Colgante

NEW
Table lamp
Sobremesa

NEW

**Shades | Pantalla**

Text. White · Text. White
Blanco text. · Blanco text.

Text. Black · Text. Black
Negro text. · Negro text.

**Base · fixture body | Base · estructura**

Textured white
Blanco texturado

Textured black
Negro texturado

Mix&Match
MultiCanopy Pag. 206-209
EASY LINK SYSTEM Pag. 24-33

## COMBINATIONS | COMBINACIONES

**STRUCTURES | SHADES**

| | 1 | 2 | 3 | 4 | 5 |
|---|---|---|---|---|---|
| | **Ø250mm** | **Ø350mm** | **Ø700mm** | **Ø250mm** | **Ø350mm** |
| 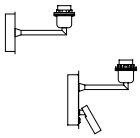 | X | X | X | ✓ | X |
| 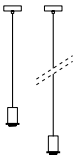 | ✓ | ✓ | X | X | X |
| | ✓ | ✓ | ✓ | X | X |
| 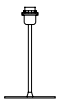 | X | X | X | ✓ | ✓ |
| 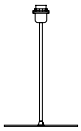 | X | X | X | ✓ | ✓ |
| | X | X | X | ✓ | ✓ |
| EASY LINK SYSTEM | | | | | |
| | ✓ | ✓ | X | X | X |
| | ✓ | ✓ | X | X | X |

# HOW TO ORDER | CÓMO PEDIR

## 1 CHOOSE THE STRUCTURE | ELIGE LA ESTRUCTURA

### Wall Reading Light

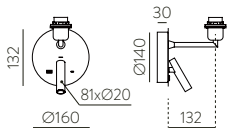


| FINISH | LAMP | WATT | LUM (Real) | K | ON/OFF |
|---|---|---|---|---|---|
| □ | 1xE27 LED | 3W | 285 | 3000 | A8202083BSP |
| ■ | | | | | A8202083NSP |

USB output: 5V-2A

CRI>90 | incl | USB type A | USB type C | Visual Comfort | MacAdam Step≤3 | L80B20 | ≥50.000h

### Wall 1 Light

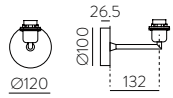


| FINISH | ON/OFF |
|---|---|
| □ | A8202080BSP |
| ■ | A8202080NSP |

### Recessed Base Kit

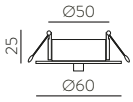


| FINISH | ON/OFF |
|---|---|
| □ | K1002045B |
| ■ | K1002045N |

Ø50

### Surface E27 Pendant Lamp

| | 2,5m | NEW 6m |
|---|---|---|
| □ | 81CON3913B | 81CON39136B |
| ■ | 81CON3913N | 81CON39136N |

### E27 Pendant Lamp (without base) NEW

| | 2,5m | 6m |
|---|---|---|
| □ | K1013080B | K1013180B |
| ■ | K1013080N | K1013180N |

### Pendant Kit Steel Wire NEW

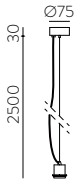


| | 2,5m |
|---|---|
| □ | K1010080B |
| ■ | K1010080N |

### Table 315 mm 1 Light

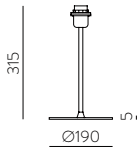


| FINISH | ON/OFF |
|---|---|
| □ | S8202080BSP |
| ■ | S8202080NSP |

MultiPack

### Table 435 mm 1 Light

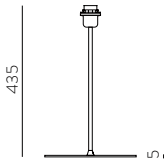


| FINISH | ON/OFF |
|---|---|
| □ | S8202180BSP |
| ■ | S8202180NSP |

MultiPack

### Floor Lamp 1 Light

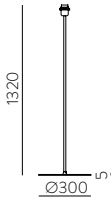


| FINISH | ON/OFF |
|---|---|
| □ | H8202080BSP |
| ■ | H8202080NSP |

MultiPack

**FINISH** | ■ TEXTURED BLACK | NEGRO TEXTURADO □ TEXTURED WHITE | BLANCO TEXTURADO

LED BULBS Pag. 521

**IP20 IK05** E27 LED Any colour available, MOQ of 10 Units | Cualquier color disponible, cantidad mínima 10 Uds.

METAL | METAL

## 2 CHOOSE THE SHADE | ELIGE LA PANTALLA

### Pendant Shade | Pantalla Colgante

1 **Ø250mm**

| | |
|---|---|
| □□ | 1CAM370725B |
| ■■ | 1CAM370725NN |

2 **Ø350mm**

| | |
|---|---|
| □□ | 1CAM370735B |
| ■■ | 1CAM370735NN |

3 **Ø700mm**

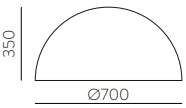


NEW

| | |
|---|---|
| □□ | 1CAM370770BB * |
| ■■ | 1CAM370770NN * |

*Only compatible with steel wire pendant kit.
Solo compatible con el kit de suspensión de cable de acero.

### Wall, Table & Floor Shade | Pantalla Aplique, Sobremesa & Pie

4 **Ø250mm**

NEW

| | |
|---|---|
| □□ | 1CAM0001BB |
| ■■ | 1CAM0001NN |

5 **Ø350mm**

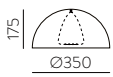


NEW

| | |
|---|---|
| □□ | 1CAM0002BB |
| ■■ | 1CAM0002NN |

Any colour available, MOQ of 10 Units | Cualquier color disponible, cantidad mínima 10 Uds.

**FINISH** | □□ TEXT. WHITE - TEXT. WHITE | BLANCO TEXT. - BLANCO TEXT. ■■ TEXT. BLACK - TEXT. BLACK | NEGRO TEXT. - NEGRO TEXT.

METAL | METAL

# CORVUS

UPG NEW

FAMILY

Wall
Aplique

Ceiling lamp
Plafón

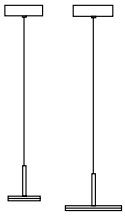

NEW
Pendant lamp
Colgante

Table lamp
Sobremesa

**Finish | Acabados**

Textured black
Negro texturado

NEW
Textured white
Blanco texturado

Only wall & pendant
Sólo aplique y colgante

**Acoustic shades for pendant lamp**
**Pantallas acústicas para colgante**

NEW

Beige
Beige

Black
Negro

(*) Acoustic
Panel
CUSTOM

Mix&Match

MultiCanopy Pag. 206-209

EASY LINK SYSTEM Pag. 24-33

(*) DRIVER (**) DRIVER LED

| | FINISH | WATT | LUM (Real) | K | CLASS | IP | | | ON/OFF | TRIAC | DALI/PUSH |
|---|---|---|---|---|---|---|---|---|---|---|---|
| **Wall 1 light (*)** | | | | | | | | | | | |
| 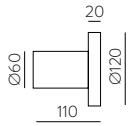 | ■ | 7.5W | 675 | 3000 | ⏚ | IP54 | | - | A3945002N | A3945002NDT | A3945002NDP |
| | NEW □ | | | | | | | | A3945002B | A3945002BDT | A3945002BDP |
| **Pendant 1 light (**)** | | | | | | | | | | | |
| 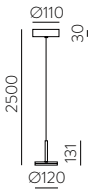 | Ø120 | | | | | | | | | | |
| | Honey Comb **Included** ■ | 7.5W | 735 | 3000 | ⏚ | IP20 | | - | C3945002N | C3945002NDT | C3945002NDP |
| | NEW □ | | | | | | | | C3945002B | C3945002BDT | C3945002BDP |
| 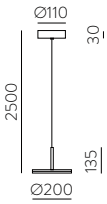 | NEW Ø200 | | | | | | | | | | |
| | Honey Comb **Included** ■ | 12.5W | 1425 | 3000 | ⏚ | IP20 | | - | C3945102N | C3945102NDT | C3945102NDP |
| | □ | | | | | | | | C3945102B | C3945102BDT | C3945102BDP |
| **Ceiling 6 lights (*)** | | | | | | | | | | | |
| 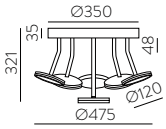 | ■ | 7W | 3660 | 3000 | ⏚ | IP20 | | - | P3945000N | P3945000NDT | P3945000NDP |
| **Table 1 light (*)** | | | | | | | | | | | |
| 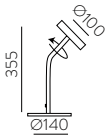 | ■ | 4.2W | 530 | 3000 | □ | IP20 | | 355° | S3945000N | ✗ | ✗ |

**FINISH** | ■ TEXTURED BLACK - OPAL | NEGRO TEXTURADO - OPAL □ TEXTURED WHITE - OPAL | BLANCO TEXTURADO - OPAL ALUMINUM | ALUMINIO

**IK03 CRI>90** incl MacAdam Step≤3 **L80B20 ≥50.000h** NCS RAL Any colour available, MOQ of 10 Units | Cualquier color disponible, cantidad mínima 10 Uds.

## PENDANT LAMP ACCESSORIES | ACCESORIOS COLGANTE

Acoustic SHADE | PANTALLA ACÚSTICA

NEW

**Ø400 mm | H40mm**

■ K0013040BG BEIGE BEIGE

■ K0013040N BLACK NEGRO

**Ø625 mm | H40mm**

■ K0013140BG BEIGE BEIGE

■ K0013140N BLACK NEGRO

# GINA

UPG NEW

FAMILY

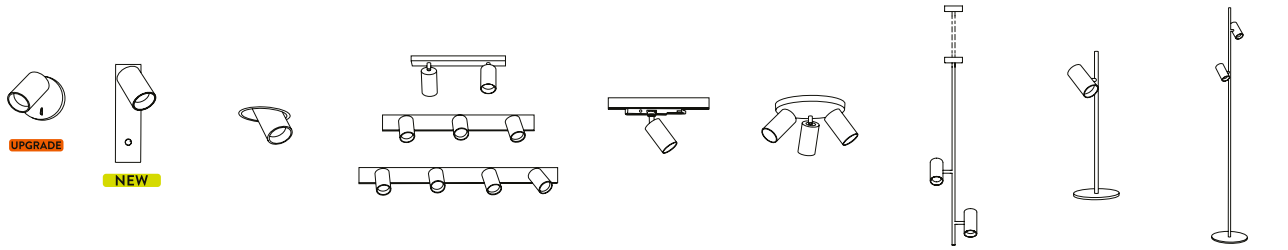


**Wall**
**Aplique**

**Recessed lamp**
Empotrado

**Wall** lamp | **C**eiling lamp
Aplique | Plafón

NEW
Track
Carril

NEW
**C**eiling lamp
Plafón

NEW
**Pendant** lamp
Colgante

Table lamp
Sobremesa

Floor lamp
Pie de salón

**Finish | Acabados**

Textured white
Blanco texturado

Textured black
Negro texturado

Honey Comb accessory

NCS RAL

Honeycomb
Optional accessory
Track | Carril

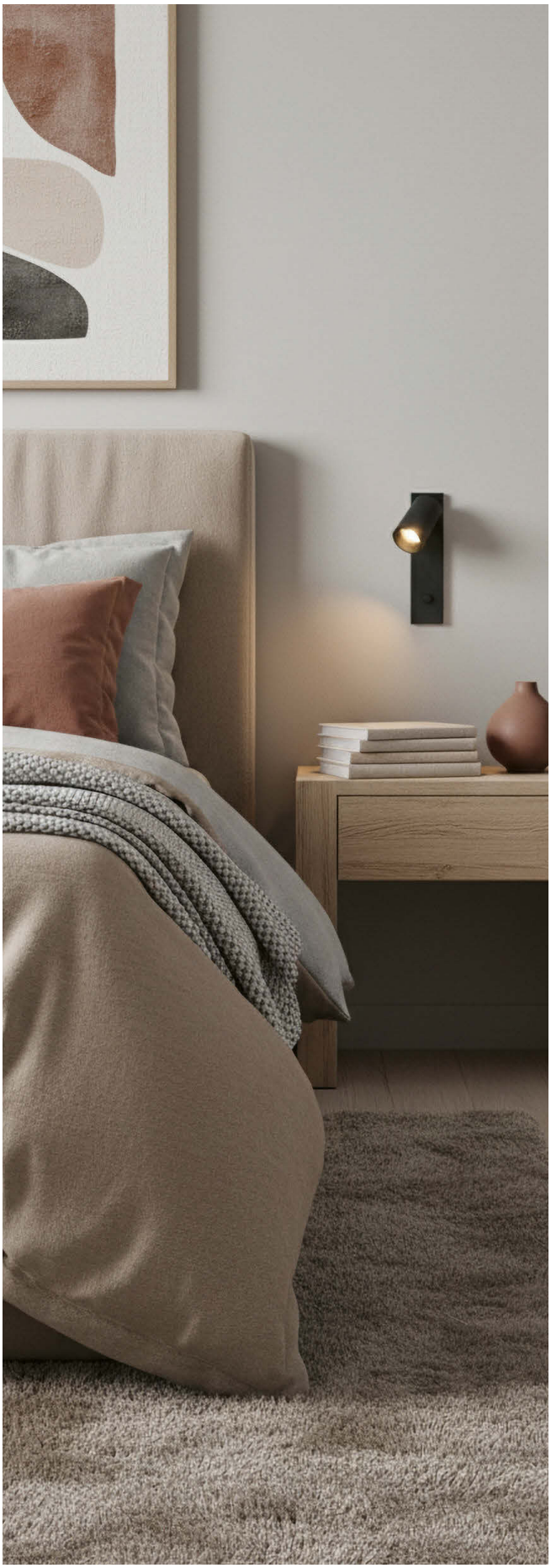

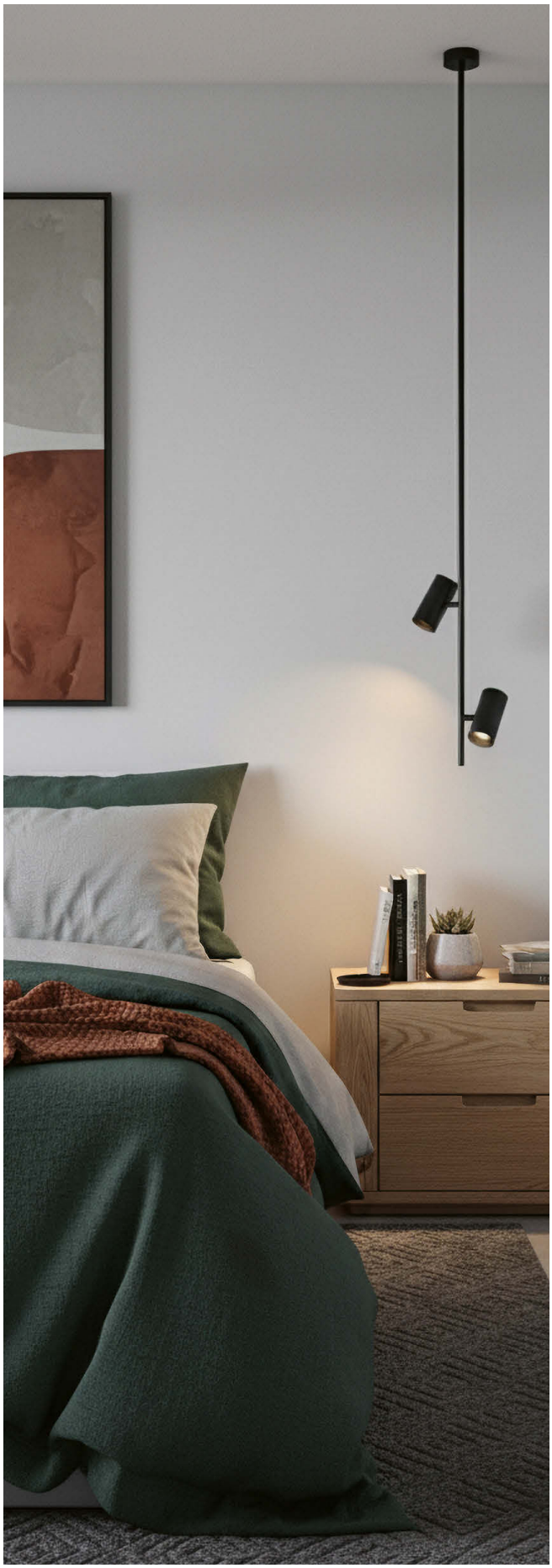

## Wall 1 Light

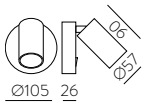


| FINISH | ON/OFF |
|---|---|
| ☐ | A3874082B |
| ■ | A3874082N |

## Wall 1 Light NEW

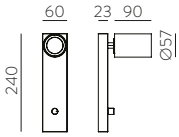


| FINISH | ON/OFF |
|---|---|
| ☐ | A3874180B |
| ■ | A3874180N |

DIM

## Recessed Wall | Ceiling 1 Light

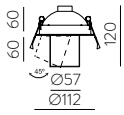


| FINISH | ON/OFF |
|---|---|
| ☐ | E3874080B |
| ■ | E3874080N |

Ø105

## Wall | Ceiling 2 Lights

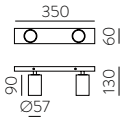


| FINISH | ON/OFF |
|---|---|
| ☐ | P3874R20B |
| ■ | P3874R20N |

## Wall | Ceiling 3 Lights

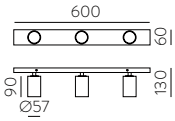


| FINISH | ON/OFF |
|---|---|
| ☐ | P3874R30B |
| ■ | P3874R30N |

## Wall | Ceiling 4 Lights

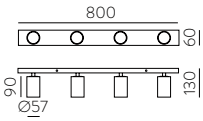


| FINISH | ON/OFF |
|---|---|
| ☐ | P3874R40B |
| ■ | P3874R40N |

## Ceiling Lamp 3 Lights NEW

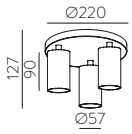


| FINISH | ON/OFF |
|---|---|
| ☐ | P3874080B |
| ■ | P3874080N |

## Pendant Lamp 2 Lights NEW

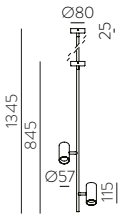


| FINISH | ON/OFF |
|---|---|
| ☐ | C3874080B |
| ■ | C3874080N |

## Table Lamp 1 Light

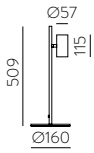


| FINISH | ON/OFF |
|---|---|
| ☐ | S3874080B |
| ■ | S3874080N |

## Floor Lamp 1 Light

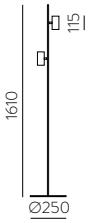


| FINISH | ON/OFF |
|---|---|
| ☐ | H3874080B |
| ■ | H3874080N |

MultiPack

## Track 1 Light NEW

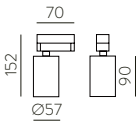


| FINISH | ON/OFF |
|---|---|
| ☐ | T3874080B |
| ■ | T3874080N |

## Honeycomb NEW

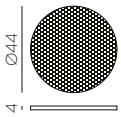


| FINISH |
|---|
| ■ K3003040 |

Any colour available, MOQ of 10 Units | Cualquier color disponible, cantidad mínima 10 Uds.

**FINISH** | ☐ TEXTURED WHITE | BLANCO TEXTURADO ■ TEXTURED BLACK | NEGRO TEXTURADO

LED BULBS Pag. 521

**IP20 IK06** 350° 90° GU10 LED Ømax. 50mm

ALUMINIUM | ALUMINIO

# ZOOM

UPG NEW

FAMILY

Wall
Aplique

Spot
Foco

Track
Carril

Pendant Kit
Kit Colgante

Ceiling lamp
Plafón

NEW NEW

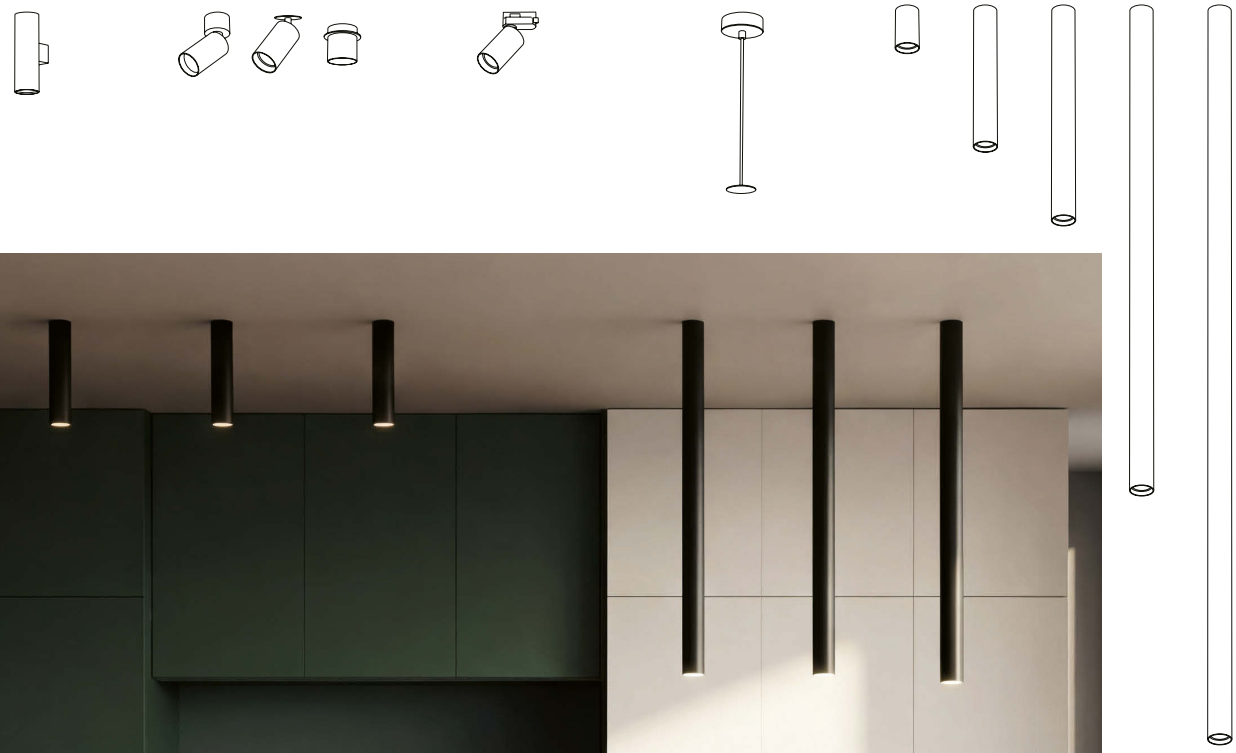

**Finish | Acabados**

Textured black
Negro texturado

Textured white
Blanco texturado

FUNCTION
FUNCTION

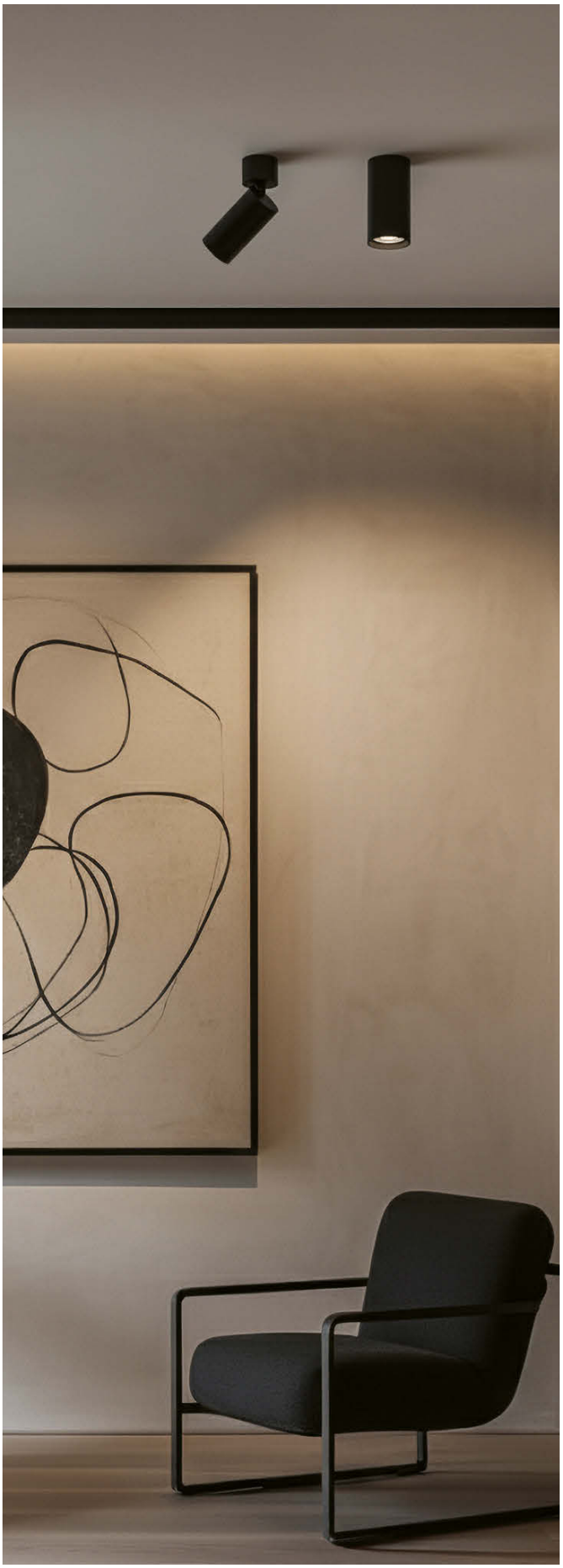

Mix&Match

MultiCanopy
Pag. 206-209

| | FINISH | LAMP | CLASS | | | | | ON/OFF |
|---|---|---|---|---|---|---|---|---|
| **Wall 2 Light** | □<br>■ | GU10 LED | | - | - | - | | A37640B<br>A37640N |
| **Spot 1 Light** | □<br>■ | GU10 LED | | 350° | 90° | - | | F37640B<br>F37640N |
| **Spot Recessed 1 Light** | □<br>■ | GU10 LED | | 350° | 90° | Ø44 | | E37640B<br>E37640N |
| **Mini Spot Recessed 1 Light** | □<br>■ | GU10 LED | | - | - | Ø64 | | E37641B<br>E37641N |
| **Track 1 Light (3-PHASE)**<br>TRACK ACCESSORIES<br>Pag. 372-373 | □<br>■ | GU10 LED | | 350° | 90° | - | | T37640B<br>T37640N |

### Ceiling 100mm 1 Light

| FINISH | ON/OFF |
|---|---|
| □ | P37640B |
| ■ | P37640N |

### Ceiling 300mm 1 Light

| FINISH | ON/OFF |
|---|---|
| □ | P3764380B |
| ■ | P3764380N |

### Ceiling 450mm 1 Light

| FINISH | ON/OFF |
|---|---|
| □ | P37642B |
| ■ | P37642N |

### Ceiling 1000mm 1 Light NEW

| FINISH | ON/OFF |
|---|---|
| □ | P3764180B |
| ■ | P3764180N |

### Ceiling 1500mm 1 Light NEW

| FINISH | ON/OFF |
|---|---|
| □ | P3764280B |
| ■ | P3764280N |

Pendant kit compatible with all ceiling lamps | Kit colgante compatible con todos los plafones

### Pendant Kit Ø60

| FINISH | ON/OFF |
|---|---|
| □ | K1002640B |
| ■ | K1002640N |

**FINISH** | □ TEXTURED WHITE | BLANCO TEXTURADO ■ TEXTURED BLACK | NEGRO TEXTURADO

LED BULBS
Pag. 521

**IP20 IK06** GU10 LED Any colour available, MOQ of 10 Units | Cualquier color disponible, cantidad mínima 10 Uds. ALUMINIUM | ALUMINIO

# PIPE

UPG NEW

FAMILY

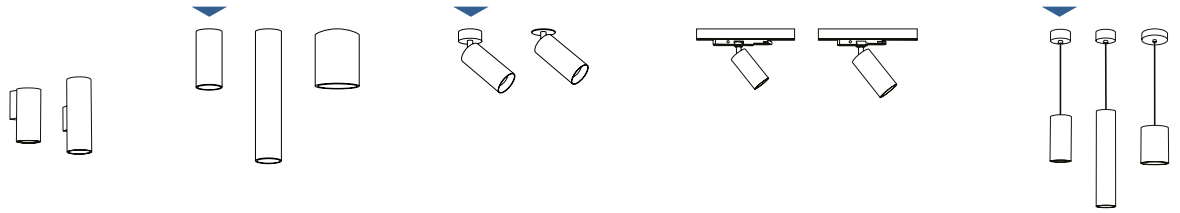

**Wall | Aplique** | Ceiling lamp | Plafón | Spot | Foco | Track | Carril | **Pendant lamp | Colgante**

Also available in | Disponible también en **GU10**

**Compatible | Compatible**

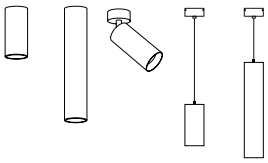

EASY LINK SYSTEM

**Accessories | Accesorios**

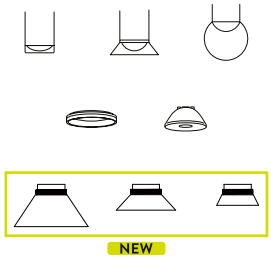

NEW

**Finish | Acabados**

Text.Black | Negro text. Text. White | Blanco text.

NCS RAL

Except tracks | Excepto carriles

COLLECTIONS | COLECCIONES

Removable honey comb diffuser included | Difusor panal de abeja extraíble incluido

PIPE

PIPE

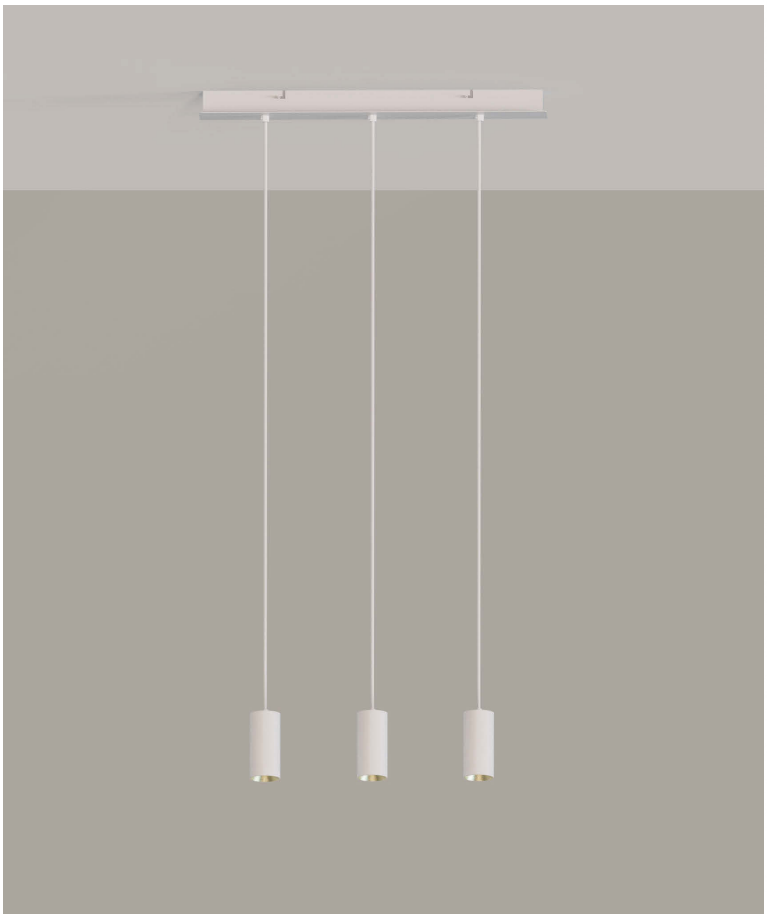

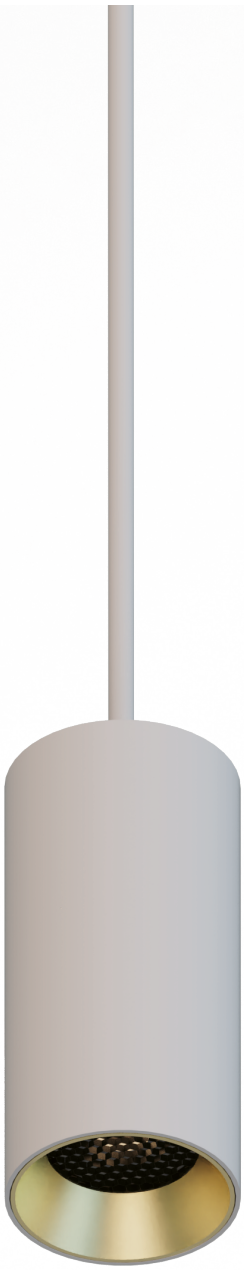

# PIPE

| | FINISH | LAMP | WATT | LUM (Real) | K | | CLASS | | ON/OFF | TRIAC | DALI/PUSH |
|---|---|---|---|---|---|---|---|---|---|---|---|
| **Wall 1 Light** LED | | | | | | | | | | | |
| | □ | | 12W | 1240 | 3000K | 36° | - | - | A3986000B | A3986000BDT | A3986000BDP |
| | | | | | 2700K | | | | A3986090B | A3986090BDT | A3986090BDP |
| | | | | | 4000K | | | | A3986010B | A3986010BDT | A3986010BDP |
| | ■ | | | | 3000K | | | | A3986000N | A3986000NDT | A3986000NDP |
| | | | | | 2700K | | | | A3986090N | A3986090NDT | A3986090NDP |
| | | | | | 4000K | | | | A3986010N | A3986010NDT | A3986010NDP |
| | | | | | | (*)15° - 50° | | | | | |
| **Wall 2 Light** LED | | | | | | | | | | | |
| | □ | | 2x6W | 1240 | 3000K | 36° | - | - | A3986100B | A3986100BDT | A3986100BDP |
| | | | | | 2700K | | | | A3986190B | A3986190BDT | A3986190BDP |
| | | | | | 4000K | | | | A3986110B | A3986110BDT | A3986110BDP |
| | ■ | | | | 3000K | | | | A3986100N | A3986100NDT | A3986100NDP |
| | | | | | 2700K | | | | A3986190N | A3986190NDT | A3986190NDP |
| | | | | | 4000K | | | | A3986110N | A3986110NDT | A3986110NDP |
| | | | | | | (*)15° - 50° | | | | | |
| **Ceiling Ø60x130mm 1 Light (*)** LED | | | | | | | | | | | |
| | □ | | 12W | 1240 | 3000K | 36° | - | - | P3986000B | P3986000BDT | P3986000BDP |
| | | | | | 2700K | | | | P3986090B | P3986090BDT | P3986090BDP |
| | | | | | 4000K | | | | P3986010B | P3986010BDT | P3986010BDP |
| | ■ | | | | 3000K | | | | P3986000N | P3986000NDT | P3986000NDP |
| | | | | | 2700K | | | | P3986090N | P3986090NDT | P3986090NDP |
| | | | | | 4000K | | | | P3986010N | P3986010NDT | P3986010NDP |
| | | | | | | (*)15° - 50° | | | | | |
| GU10 | □ | 1xGU10 | - | - | - | - | - | - | P3986080B | - | - |
| | ■ | | | | | | | | P3986080N | | |
| **Ceiling Ø60x300mm 1 Light (*)** LED | | | | | | | | | | | |
| | □ | | 12W | 1240 | 3000K | 36° | - | - | P3986001B | P3986001BDT | P3986001BDP |
| | | | | | 2700K | | | | P3986091B | P3986091BDT | P3986091BDP |
| | | | | | 4000K | | | | P3986011B | P3986011BDT | P3986011BDP |
| | ■ | | | | 3000K | | | | P3986001N | P3986001NDT | P3986001NDP |
| | | | | | 2700K | | | | P3986091N | P3986091NDT | P3986091NDP |
| | | | | | 4000K | | | | P3986011N | P3986011NDT | P3986011NDP |
| | | | | | | (*)15° - 50° | | | | | |
| **Ceiling Ø100x130mm 1 Light (**)** LED | | | | | | | | | | | |
| | □ | | 18W | 2130 | 3000K | 36° | - | - | P3986100B | P3986100BDT | P3986100BDP |
| | | | | | 2700K | | | | P3986190B | P3986190BDT | P3986190BDP |
| | | | | | 4000K | | | | P3986110B | P3986110BDT | P3986110BDP |
| | ■ | | | | 3000K | | | | P3986100N | P3986100NDT | P3986100NDP |
| | | | | | 2700K | | | | P3986190N | P3986190NDT | P3986190NDP |
| | | | | | 4000K | | | | P3986110N | P3986110NDT | P3986110NDP |
| | | | | | | (*)15° - 50° | | | | | |

(*) Ceilings compatible with pendant kit
Kit colgante compatible con plafones

Pendant Kit Ø60

| FINISH | ON/OFF - TRIAC | DALI/PUSH |
|---|---|---|
| □ | K1002043B | K1002043BDP |
| ■ | K1002043N | K1002043NDP |

(**) Ceiling compatible with pendant kit
Kit colgante compatible con plafón

Pendant Kit Ø100

| FINISH | ON/OFF - TRIAC | DALI/PUSH |
|---|---|---|
| □ | K1002044B | K1002044BDP |
| ■ | K1002044N | K1002044NDP |

| | FINISH | LAMP | WATT | LUM (Real) | K | CLASS | ON/OFF | TRIAC | DALI/PUSH |
|---|---|---|---|---|---|---|---|---|---|
| **Spot 1 Light LED** | | | | | | | | | |
| 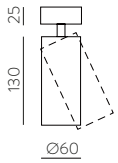 | □ | | 12W | 1240 | 3000K | 36° 350° 90° | F3986000B | F3986000BDT | F3986000BDP |
| | | | | | 2700K | | F3986090B | F3986090BDT | F3986090BDP |
| | | | | | 4000K | | F3986010B | F3986010BDT | F3986010BDP |
| | ■ | | | | 3000K | | F3986000N | F3986000NDT | F3986000NDP |
| | | | | | 2700K | | F3986090N | F3986090NDT | F3986090NDP |
| | | | | | 4000K | | F3986010N | F3986010NDT | F3986010NDP |
| | | | | | | (*)15° - 50° | | | |
| **GU10** | □ | 1xGU10 | - | - | - | - - - | F3986080B | - | - |
| | ■ | | | | | | F3986080N | | |
| **Spot Recessed 1 Light LED** | | | | | | | | | |
| 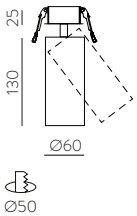 | □ | | 12W | 1240 | 3000K | 36° 350° 90° | E3986000B | E3986000BDT | E3986000BDP |
| | | | | | 2700K | | E3986090B | E3986090BDT | E3986090BDP |
| | | | | | 4000K | | E3986010B | E3986010BDT | E3986010BDP |
| | ■ | | | | 3000K | | E3986000N | E3986000NDT | E3986000NDP |
| | | | | | 2700K | | E3986090N | E3986090NDT | E3986090NDP |
| | | | | | 4000K | | E3986010N | E3986010NDT | E3986010NDP |
| | | | | | | (*)15° - 50° | | | |
| **Track Ø45x95mm LED** | | | | | | | | | |
| 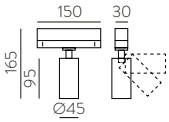 | □ | | 8W | 650 | 3000K | 36° 350° 90° | T3986000B | × | × |
| | | | | | 2700K | | T3986090B | × | × |
| | | | | | 4000K | | T3986010B | × | × |
| | ■ | | | | 3000K | | T3986000N | × | × |
| | | | | | 2700K | | T3986090N | × | × |
| | | | | | 4000K | | T3986010N | × | × |
| | NCS RAL | | | | | (*) 15° - 50° | | | |
| **Track Ø60x130mm LED** | | | | | | | | | |
| 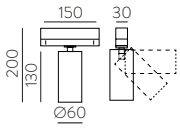 | □ | | 12W | 1240 | 3000K | 36° 350° 90° | T3986100B | × | × |
| | | | | | 2700K | | T3986190B | × | × |
| | | | | | 4000K | | T3986110B | × | × |
| | ■ | | | | 3000K | | T3986100N | × | × |
| | | | | | 2700K | | T3986190N | × | × |
| | | | | | 4000K | | T3986110N | × | × |
| | NCS RAL | | | | | (*) 15° - 50° | | | |

Mix&Match

MultiCanopy Pag. 206-209

EASY LINK SYSTEM Pag. 24-33

Any colour available, MOQ of 10 Units
Cualquier color disponible, cantidad mínima 10 Uds.

LED BULBS Pag. 521

MINIMUM QTY REQUIRED 10 UNITS - CANTIDAD MÍNIMA REQUERIDA 10 UDS.

(*) IN RAL PRODUCTS, THE CABLE WILL ALWAYS BE BLACK
EN PRODUCTOS RAL EL CABLE SIEMPRE SERÁ NEGRO

(*) 15° 50° | OPTIONAL LENSES. SEE ON PAGE 135
LENTES OPCIONALES. VER EN PÁG. 135

**FINISH** | □ TEXTURED WHITE | BLANCO TEXTURADO ■ TEXTURED BLACK | NEGRO TEXTURADO

**IP20 IK06 CRI>90** incl MacAdam Step≤3 **L80B10 ≥60.000h** UGR<16 Honey Comb **Included** ALUMINUM | ALUMINIO

## ACCESSORIES | ACCESORIOS (only for LED items)

NOT INCLUDED | NO INCLUIDOS

| | | | | | | | | | | | | |
|---|---|---|---|---|---|---|---|---|---|---|---|---|
| **ACRYLIC SHADES** | | | | | | | | | | | | |
| CYLINDRICAL SHADE<br>Transparent Sanded \| Transparente Arenado<br>**Ø60x25mm**<br>K4000140T | ✓ | ✓ | ✓ | ✓ | X | ✓ | ✓ | X | X | X | X | X |
| CONICAL SHADE<br>Transparent Sanded \| Transparente Arenado<br>**Ø100x20mm**<br>K4000141T | ✓ | ✓ | ✓ | ✓ | X | ✓ | ✓ | X | X | X | X | X |
| SPHERICAL SHADE<br>Frosted Sanded \| Opalizado Arenado<br>**Ø90mm**<br>K4000142OP | ✓ | ✓ | ✓ | ✓ | X | ✓ | ✓ | X | X | X | X | X |
| **GOLD BEZEL** | | | | | | | | | | | | |
| Technical gold \| Oro técnico<br>**Ø45 mm**<br>K0008440O | X | X | X | X | X | X | X | X | X | X | ✓ | X |
| **Ø60 mm**<br>K0008040O | ✓ | ✓ | ✓ | ✓ | X | ✓ | ✓ | X | ✓ | ✓ | X | ✓ |
| **Ø100 mm**<br>K0008140O | X | X | X | X | ✓ | X | X | ✓ | X | X | X | X |
| NEW<br>**CONICAL METAL LAMPSHADE**<br>NCS RAL | | | | | | | | | | | | |
| **Ø80mm H20mm**<br>□ K4000240B ■ K4000240N<br>Textured White / Textured Black | ✓ | ✓ | ✓ | ✓ | X | ✓ | ✓ | X | X | X | X | X |
| **Ø115mm H30mm**<br>□ K4000340B ■ K4000340N<br>Textured White / Textured Black | X | X | ✓ | ✓ | X | ✓ | ✓ | X | X | X | X | X |
| **Ø140mm H60mm**<br>□ K4000440B ■ K4000440N<br>Textured White / Textured Black | X | X | ✓ | ✓ | X | ✓ | ✓ | X | X | X | X | X |

# ACCESSORIES | ACCESORIOS (only for LED items)

NOT INCLUDED | NO INCLUIDOS

| CLEAR LENS | | | | | | | | | | | | |
|---|---|---|---|---|---|---|---|---|---|---|---|---|
| Transparent \| Transparente | | | | | | | | | | | | |
| Ø45 mm | | X | X | X | X | X | X | X | X | X | X | ✓ | X |
| 15° | 50° | | | | | | | | | | | |
| K3000240T | K3000241T | | | | | | | | | | | |
| Ø60 mm | | ✓ | ✓ | ✓ | ✓ | X | ✓ | ✓ | X | ✓ | ✓ | X | ✓ |
| 15° | 50° | | | | | | | | | | | |
| K3000040T | K3000041T | | | | | | | | | | | |
| Ø100 mm | | X | X | X | X | ✓ | X | X | ✓ | X | X | X | X |
| 15° | 50° | | | | | | | | | | | |
| K3000140T | K3000141T | | | | | | | | | | | |

ONLY COMPATIBLE WITH LED | SOLO COMPATIBLES CON LED

## HOW TO ORDER | CÓMO PEDIR

1 CHOOSE THE LUMINAIRE | ELIGE LA LUMINARIA

2 CHOOSE THE ACOUSTIC PANEL | ELIGE EL PANEL ACÚSTICO

3 CHOOSE THE HOLDER | ELIGE EL SOPORTE

Compatible with | Compatible con

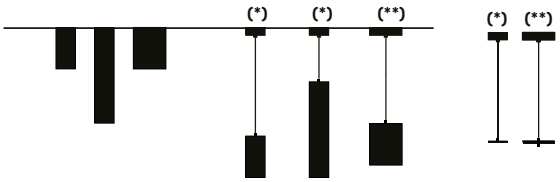


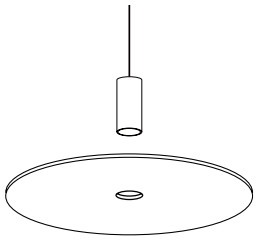


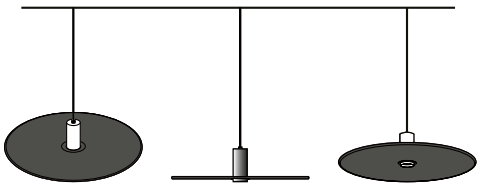

## 2 ACOUSTIC PANEL | PANEL ACÚSTICO

Ø60mm

Ø100mm

39 | LIGHT OAK

| Ø400 | Ø600 |
|---|---|
| K0008740OAK | K0008840OAK |

39 | LIGHT OAK

| Ø400 | Ø600 |
|---|---|
| K0008741OAK | K0008841OAK |

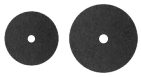

03 | ANTRACITE

| Ø400 | Ø600 |
|---|---|
| K0008740GR | K0008840GR |

03 | ANTRACITE

| Ø400 | Ø600 |
|---|---|
| K0008741GR | K0008841GR |

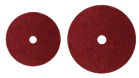

13 | TERRA

| Ø400 | Ø600 |
|---|---|
| K0008740GA | K0008840GA |

13 | TERRA

| Ø400 | Ø600 |
|---|---|
| K0008741GA | K0008841GA |

Acoustic Panel CUSTOM

Other colours available, MOQ of 10 Units.
Otros colores disponibles, cantidad mínima 10 Uds.

Pag. 530

+

## 3 ACOUSTIC PANEL HOLDER | SOPORTE PANEL ACÚSTICO

| Ø60mm | | Ø100mm | |
|---|---|---|---|
| | | | |
| □ | ■ | □ | ■ |
| K0008540B | K0008540N | K0008640B | K0008640N |

RECYCLED PET | PET RECICLADO - VIRGIN PET | PET VIRGEN

ALUMINIUM | ALUMINIO

# LUX

FAMILY

Wall
Aplique

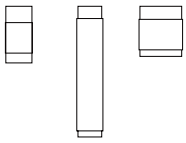

Ceiling lamp
Plafón

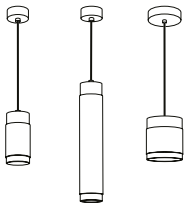

Pendant lamp
Colgante

**Compatible | Compatible**

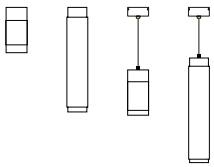

EASY LINK SYSTEM

**Finish | Acabados**

Text. Black - Black
Negro text. - Negro

Tech gold - Black
Oro técnico- Negro

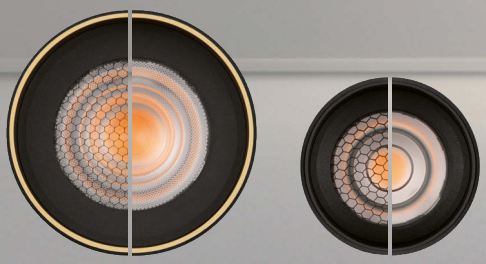

Removable honey comb diffuser included | Difusor panal de abeja extraíble incluido

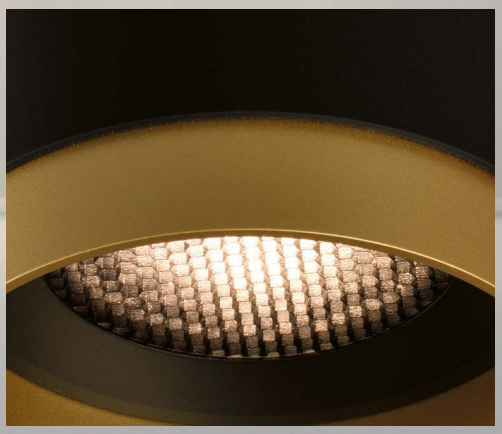

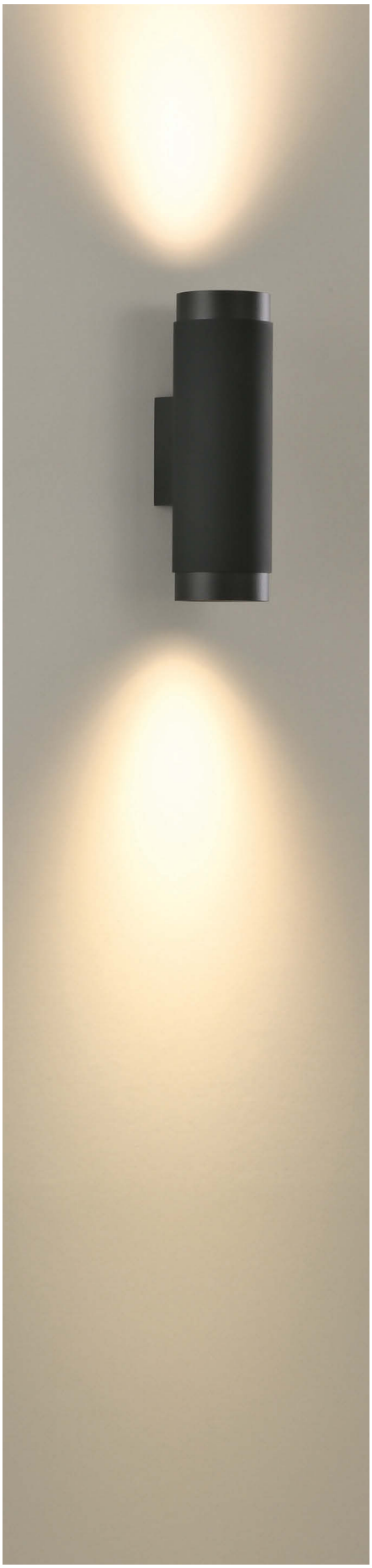

Mix&Match

MultiCanopy Pag. 206-209

EASY LINK SYSTEM Pag. 24-33

| | FINISH | WATT | LUM (Real) | K | ON/OFF | TRIAC | DALI/PUSH |
|---|---|---|---|---|---|---|---|
| **Wall 2 Light** | | | | | | | |
| 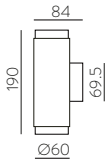 | ■■ | 2x6W | 1240 | 3000K | A3989100NN | A3989100NNDT | A3989100NNDP |
| | | | | 2700K | A3989190NN | A3989190NNDT | A3989190NNDP |
| | | | | 4000K | A3989110NN | A3989110NNDT | A3989110NNDP |
| | ■■ | | | 3000K | A3989100ON | A3989100ONDT | A3989100ONDP |
| | | | | 2700K | A3989190ON | A3989190ONDT | A3989190ONDP |
| | | | | 4000K | A3989110ON | A3989110ONDT | A3989110ONDP |
| **Ceiling Ø60x130mm 1 Light (*)** | | | | | | | |
| 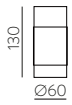 | ■■ | 12W | 1240 | 3000K | P3989000NN | P3989000NNDT | P3989000NNDP |
| | | | | 2700K | P3989090NN | P3989090NNDT | P3989090NNDP |
| | | | | 4000K | P3989010NN | P3989010NNDT | P3989010NNDP |
| | ■■ | | | 3000K | P3989000ON | P3989000ONDT | P3989000ONDP |
| | | | | 2700K | P3989090ON | P3989090ONDT | P3989090ONDP |
| | | | | 4000K | P3989010ON | P3989010ONDT | P3989010ONDP |
| **Ceiling Ø60x300mm 1 Light (*)** | | | | | | | |
| | ■■ | 12W | 1240 | 3000K | P3989001NN | P3989001NNDT | P3989001NNDP |
| | | | | 2700K | P3989091NN | P3989091NNDT | P3989091NNDP |
| | | | | 4000K | P3989011NN | P3989011NNDT | P3989011NNDP |
| | ■■ | | | 3000K | P3989001ON | P3989001ONDT | P3989001ONDP |
| | | | | 2700K | P3989091ON | P3989091ONDT | P3989091ONDP |
| | | | | 4000K | P3989011ON | P3989011ONDT | P3989011ONDP |
| **Ceiling Ø100x115mm 1 Light (**)** | | | | | | | |
| | ■■ | 18W | 2130 | 3000K | P3989100NN | P3989100NNDT | P3989100NNDP |
| | | | | 2700K | P3989190NN | P3989190NNDT | P3989190NNDP |
| | | | | 4000K | P3989110NN | P3989110NNDT | P3989110NNDP |
| | ■■ | | | 3000K | P3989100ON | P3989100ONDT | P3989100ONDP |
| | | | | 2700K | P3989190ON | P3989190ONDT | P3989190ONDP |
| | | | | 4000K | P3989110ON | P3989110ONDT | P3989110ONDP |

**LED BULBS**
Pag. 521

MINIMUM QTY REQUIRED 10 UNITS - CANTIDAD MÍNIMA REQUERIDA 10 UDS.

**FINISH** | ■■ TEXTURED BLACK - BLACK | NEGRO TEXTURADO - NEGRO ■■ TECH GOLD - BLACK | ORO TÉCNICO - NEGRO

**IP20 IK06 CRI>90** incl 36° MacAdam Step≤3 **L80B10 ≥60.000h** UGR<16 Honey Comb **Included**

ALUMINUM | ALUMINIO

(*) Ceilings compatible with pendant kit
Kit colgante compatible con plafones

Pendant Kit Ø60

| FINISH | ON/OFF - TRIAC | DALI/PUSH |
|---|---|---|
| ■ | K1002043N | K1002043NDP |

(**) Ceiling compatible with pendant kit
Kit colgante compatible con plafón

Pendant Kit Ø100

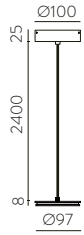


| FINISH | ON/OFF - TRIAC | DALI/PUSH |
|---|---|---|
| ■ | K1002044N | K1002044NDP |

# INVISIBLE

CEILING SYSTEM

FAMILY

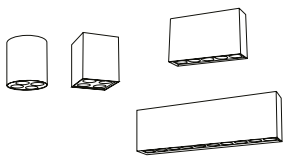

Surface
Superficie

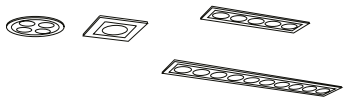

Recessed
Empotrado

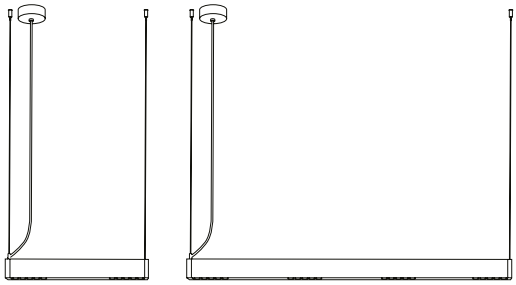

Modular System
Sistema modular

**Finish | Acabados**

Textured white
Blanco texturado

Textured black
Negro texturado

## SURFACE

## RECESSED

## SURFACE

| | FINISH | WATT | LUM (Real) | K | CLASS | ON/OFF | TRIAC | DALI/PUSH |
|---|---|---|---|---|---|---|---|---|
| Ø70mm 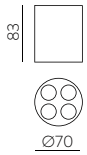  | □ | 9W | 680 | 3000 | ⏚ | P3980201B | P3980201BDT | P3980201BDP |
| | ■ | | | | | P3980201N | P3980201NDT | P3980201NDP |
| 66mm 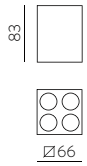  | □ | 9W | 680 | 3000 | ⏚ | P3980200B | P3980200BDT | P3980200BDP |
| | ■ | | | | | P3980200N | P3980200NDT | P3980200NDP |
| 138mm 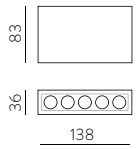  | □ | 12W | 850 | 3000 | ⧈ | P3980000B | P3980000BDT | P3980000BDP |
| | ■ | | | | | P3980000N | P3980000NDT | P3980000NDP |
| 272mm 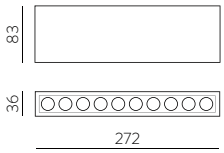  | □ | 24W | 1790 | 3000 | ⧈ | P3980100B | P3980100BDT | P3980100BDP |
| | ■ | | | | | P3980100N | P3980100NDT | P3980100NDP |

**IP20 IK06 CRI>90** incl 36° MacAdam Step≤3 **L80B10 ≥60.000h** UGR≤16 ALUMINIUM | ALUMINIO

## RECESSED

| | FINISH | WATT | LUM (Real) | K | | ON/OFF | TRIAC | DALI/PUSH |
|---|---|---|---|---|---|---|---|---|
| 45mm 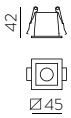  | □ | 3W | 170 | 3000 | □40x40 | E3980300B | ✗ | ✗ |
| | ■ | | | | | E3980300N | ✗ | ✗ |
| Ø85mm 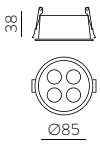  | □ | 9W | 680 | 3000 | Ø75 | E3980201B | E3980201BDT | E3980201BDP |
| | ■ | | | | | E3980201N | E3980201NDT | E3980201NDP |
| 147mm 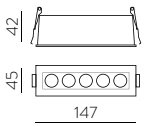  | □ | 12W | 850 | 3000 | □35x137 | E3980000B | E3980000BDT | E3980000BDP |
| | ■ | | | | | E3980000N | E3980000NDT | E3980000NDP |
| 280mm 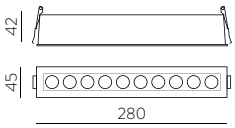  | □ | 24W | 1790 | 3000 | □35x270 | E3980100B | E3980100BDT | E3980100BDP |
| | ■ | | | | | E3980100N | E3980100NDT | E3980100NDP |

MINIMUM QTY REQUIRED 10 UNITS - CANTIDAD MÍNIMA REQUERIDA 10 UDS.

**FINISH** | □ TEXTURED WHITE | BLANCO TEXTURADO ■ TEXTURED BLACK | NEGRO TEXTURADO

⧈ **IP20 IK06 CRI>90** incl 36° MacAdam Step≤3 **L80B10 ≥60.000h** UGR≤16 ALUMINIUM | ALUMINIO

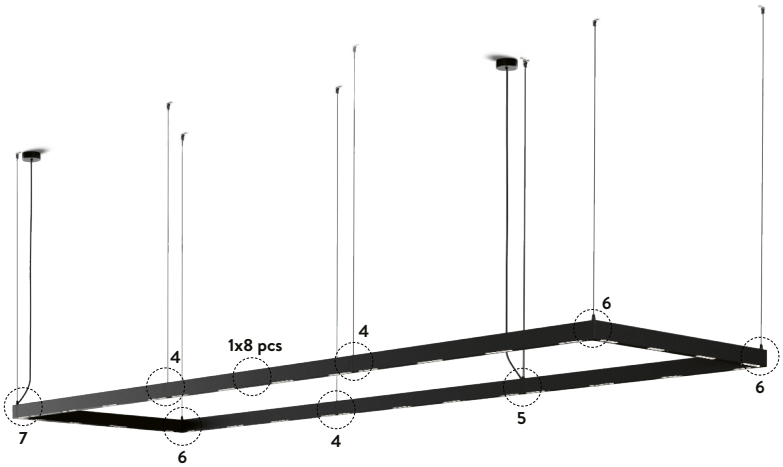


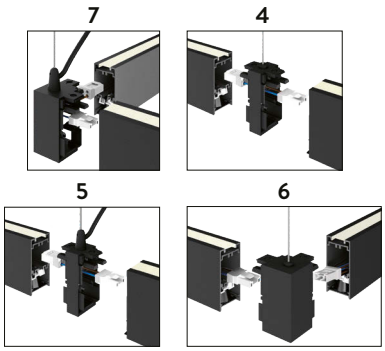


(*) Use one power supply led modules each 350W maximum
Usar una conexión a red cada máximo 350W

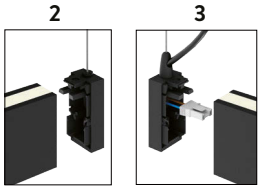


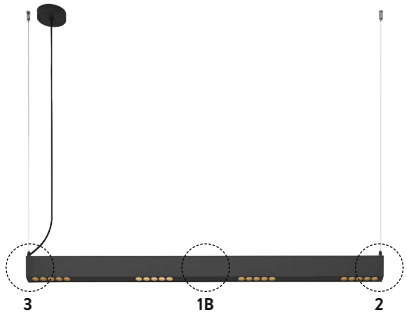

Mix&Match

**1** (x3)

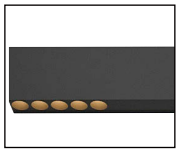

**3** (x1)

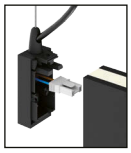

**4** (x2)

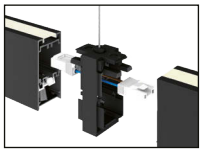

**2** (x1)

(*) Use one power supply led modules each 350W maximum | Usar una conexión a red cada máximo 350W

## LED MODULE | MODULO LED

**1 A**

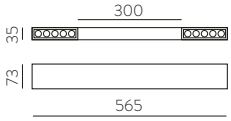


**1 B**

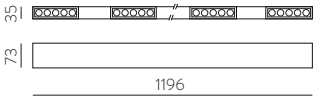


| FINISH | WATT | LUM (Real) | K | ON/OFF | TRIAC | DALI/PUSH |
|---|---|---|---|---|---|---|
| ☐ | 20W+8W | 1660+940 | 3000 | C3980100B | ✗ | ✗ |
| ■ | | | | C3980100N | | |
| ☐ | 40W+18W | 3320+1880 | 3000 | C3980000B | ✗ | ✗ |
| ■ | | | | C3980000N | | |

**FINISH** | ☐ TEXTURED WHITE | BLANCO TEXTURADO ■ TEXTURED BLACK | NEGRO TEXTURADO

**IP20 IK06 CRI>90** incl 36° MacAdam Step≤3 **L80B10 ≥60.000h** UGR≤16 LED

ALUMINIUM | ALUMINIO

| | | FINISH | L⏚N | ON/OFF |
|---|---|---|---|---|
| **PENDANT KIT + END CAP (NO POWER)**<br>**KIT COLGANTE + TAPA FINAL (SIN INSTALACIÓN)** | | | | |
| **2** | 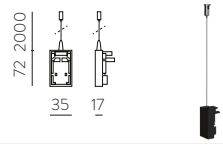 | ☐<br>■ | ✗ | K1001241B<br>K1001241N |
| **PENDANT KIT STRAIGHT JOINT (NO POWER)**<br>**KIT COLGANTE + EMPALME DE UNIÓN (SIN INSTALACIÓN)** | | | | |
| **4** | 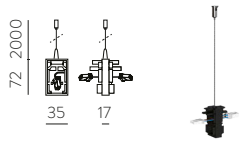 | ☐<br>■ | ✗ | K1001041B<br>K1001041N |
| **PENDANT CANOPY KIT "L" JOINT (NO POWER)**<br>**KIT COLGANTE UNIÓN "L" (SIN INSTALACIÓN)** | | | | |
| **6** | 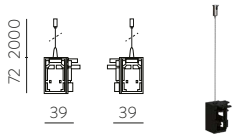 | ☐<br>■ | ✗ | K1001141B<br>K1001141N |

| | | FINISH | L⏚N | ON/OFF |
|---|---|---|---|---|
| **PENDANT CANOPY KIT + END CAP (POWER)**<br>**KIT CONJUNTO COLGANTE + TAPA FINAL (CON INSTALACIÓN)** | | | | |
| **3** | 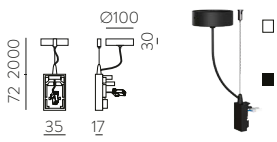 | ☐<br>■ | ✓ | K1001340B<br>K1001340N |
| **PENDANT CANOPY KIT STRAIGHT JOINT (POWER)**<br>**KIT CONJUNTO COLGANTE + EMPALME DE UNIÓN (CON INSTALACIÓN)** | | | | |
| **5** | 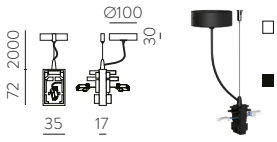 | ☐<br>■ | ✓ | K1001040B<br>K1001040N |
| **PENDANT CANOPY KIT "L" JOINT (POWER)**<br>**KIT CONJUNTO COLGANTE UNIÓN "L" (CON INSTALACIÓN)** | | | | |
| **7** | 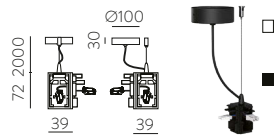 | ☐<br>■ | ✓ | K1001140B<br>K1001140N |

**FINISH** | ☐ TEXTURED WHITE | BLANCO TEXTURADO ■ TEXTURED BLACK | NEGRO TEXTURADO

# CLIP

Any colour available, MOQ of 10 Units | Cualquier color disponible, cantidad mínima 10 Uds.

**LED BULBS**
Pag. 521

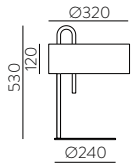


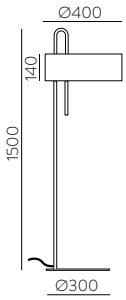


| | | FINISH | LAMP | ON/OFF |
|---|---|---|---|---|
| Table Lamp | 1 | □□ | | S8178081B |
| | 2 | □■ | 1xE27 LED | S8178081BN |
| | 3 | ■■ | | S8178N |
| | 4 | ■□ | | S8178081NB |
| MultiPack | | | | |
| Floor Lamp | 5 | □□ | | H8178081B |
| | 6 | □■ | 1xE27 LED | H8178081BN |
| | 7 | ■■ | | H8178N |
| | 8 | ■□ | | H8178081NB |
| MultiPack | | | | |

**FINISH** | ☐ TEXTURED WHITE | BLANCO TEXTURADO ■ TEXTURED BLACK | NEGRO TEXTURADO

☐ WHITE SHADE | PANTALLA BLANCA ■ BLACK SHADE | PANTALLA NEGRA

**IP20 IK05** Shades CUSTOM

METAL - ALGODÓN | METAL - ALGODÓN

# NAOS

LED BULBS
Pag. 521

| | FINISH | LAMP | ON/OFF |
|---|---|---|---|
| Table 550 mm | | | |
| MultiPack | ■ | 1xE27 LED | S81911800 |
| Floor 1300 mm | | | |
| | ■ | 1xE27 LED | H81910800 |

**FINISH** | ■ TECHNICAL GOLD | ORO TÉCNICO

☐ WHITE SHADE | PANTALLA BLANCA

**IP20 IK05** CUSTOM

METAL - COTTON | METAL - ALGODÓN

# STROLL

Cargador Incluído
Charger Included

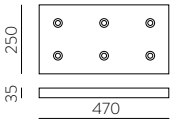


| FINISH | INPUT | OUTPUT | ON/OFF |
|---|---|---|---|
| ■ | 100-240V 50/60Hz | 12V/3A | K2004040N |

**FINISH** | ■ BLACK | NEGRO  **IK07**  ABS | ABS

Touch control
Botón táctil

Stepless dimming
Dimado progresivo

7h-100%
Lighting time
Tiempo alumbrado

Charger included
Cargador incluido

USB type A
Input: 5V-1A

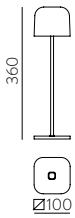


| FINISH | WATT | LUM (Real) | K | ON/OFF |
|---|---|---|---|---|
| □ | 3.5W | 296 | 2200-2700 | S8218031B |
| ■ | | | | S8218031N |
| ■ | | | | S8218031MAR |
| ■ | | | | S8218031VE |

**FINISH** | □ MATT WHITE | BLANCO MATE ■ MATT BLACK | NEGRO MATE ■ SANDY | ARENA ■ PALE GREEN | VERDE PÁLIDO

**IP65 IK06 CRI>90** incl MacAdam Step≤3 **L80B20 ≥50.000h** DRIVER

ALUMINIUM - PC - ABS | ALUMINIO - PC - ABS

# LUXA

TOUCH control
Botón táctil

3 Steps dimming
3 Intensidades

| FINISH | WATT | LUM (Real) | K | ON/OFF |
|---|---|---|---|---|
| ■ | 11W | 700 | 3000K | S8203000N |

**FINISH** | ■ BLACK | NEGRO

**IP20 IK03 CRI>90** incl MacAdam Step≤3 **L80B20 ≥50.000h** DRIVER

ACRYLIC - METAL | ACRÍLICO - METAL

# LAYSAN

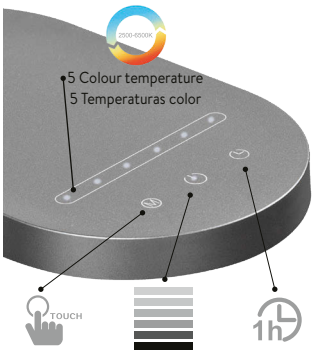


TOUCH control
Botón táctil

6 Steps dimming
6 Intensidades

60 min. timer
Temp. 60 min

USB type A

USB out put
USB salida
DC 5V-MAX. 1A

| FINISH | WATT | LUM (Real) | K | ON/OFF |
|---|---|---|---|---|
| ■ | 10W | 650 | 2800 ... 6500 | S81521N |

**FINISH** | ■ ANTHRACITE | ANTRACITA

USB output: DC 5V-MAX. 1A

**IP20 IK03 CRI>90** incl MacAdam Step≤3 **L80B20 ≥50.000h** DRIVER

ACRYLIC - ALUMINUM | ACRÍLICO - ALUMINIO

ACB

Your *lighting* company

PENDANT · COLGANTES

# LOOP

LOOP
NEW

LOOP

RAL 8016

# POSSIBLE CONFIGURATIONS | POSIBLES COMBINACIONES

## OPTION A | OPCIÓN A

Ø290mm 100W (1L) SURFACE CANOPY

+

ANY RING SIZE | CUALQUIER ARO

## OPTION B | OPCIÓN B

Ø290mm 100W (3L) SURFACE CANOPY

+

ANY RING SIZE | CUALQUIER ARO

## OPTION C | OPCIÓN C

Ø90mm 100W RECESSED CANOPY
Hole in the slab | Hueco en el forjado Hmin. 20cm

+

ANY RING SIZE | CUALQUIER ARO

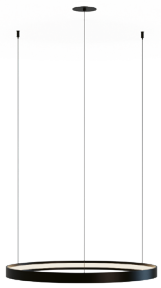

## OPTION D | OPCIÓN D

Ø380mm 200W (2L) SURFACE CANOPY

+

2 ANY RINGS SIZE | 2 AROS CUALQUIERA

## OPTION E | OPCIÓN E

Ø380mm 300W (3L) SURFACE CANOPY

+

3 ANY RINGS SIZE | 3 AROS CUALQUIERA

## OPTION F | OPCIÓN F

Ø380mm 300W (3L) SURFACE CANOPY

+

3 ANY RINGS SIZE | 3 AROS CUALQUIERA

# HOW TO ORDER | CÓMO PEDIR

Mix&Match

## 1 CHOOSE THE RING SIZE | ELIGE LA MEDIDA DEL ARO

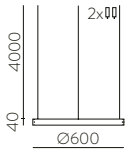


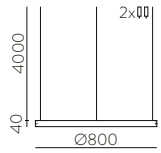


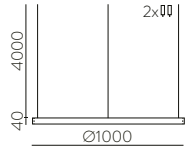


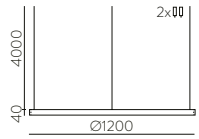


| | FINISH | WATT | LUM (Real) | SLIDE SWITCH (K) | ON/OFF - DALI/PUSH |
|---|---|---|---|---|---|
| Ø600mm | | | | | |
| | □ | 52W | 4420 | 2700 - 3000 | C3997070B |
| | ■ | | | | C3997070N |
| Ø800mm | | | | | |
| | □ | 65W | 5525 | 2700 - 3000 | C3997170B |
| | ■ | | | | C3997170N |
| Ø1000mm | | | | | |
| | □ | 70W | 5950 | 2700 - 3000 | C3997270B |
| | ■ | | | | C3997270N |
| Ø1200mm | | | | | |
| | □ | 83W | 7055 | 2700 - 3000 | C3997370B |
| | ■ | | | | C3997370N |

**FINISH** | □TEXTURED WHITE | BLANCO TEXTURADO ■TEXTURED BLACK | NEGRO TEXTURADO

**IP20 IK07 CRI>90** MacAdam Step≤3 **L80B10 ≥60.000h** UGR<21 NCS RAL SLIDE SWITCH DRIVER LED

ALUMINIUM - SILICONE | ALUMINIO - SILICONA

## 2 MATCH THE APPROPIATE CANOPY | ELIGE LA BASE ADECUADA

**SURFACE 1L (A) Ø290mm**

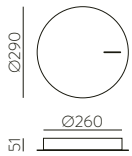


**100W**
DRIVER INCLUDED

□ ■

**ON/OFF**
K1012052B K1012052N

**DALI/PUSH**
K1012052BDP K1012052NDP

**SURFACE 3L (B) Ø290mm**

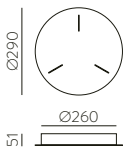


**100W**
DRIVER INCLUDED

□ ■

**ON/OFF**
K1012051B K1012051N

**DALI/PUSH**
K1012051BDP K1012051NDP

**SURFACE 2L (D) Ø380mm**

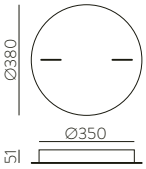


**200W**
DRIVER INCLUDED

□ ■

**ON/OFF**
K1012152B K1012152N

**DALI/PUSH**
K1012152BDP K1012152NDP

**SURFACE 3L (E-F) Ø380mm**

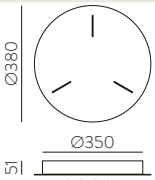


**300W**
DRIVER INCLUDED

□ ■

**ON/OFF**
K1012151B K1012151N

**DALI/PUSH**
K1012151BDP K1012151NDP

**RECESSED (C) Ø90mm**

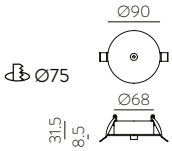


**100W**
DRIVER INCLUDED

□ ■

**ON/OFF**
K1012040B K1012040N

**DALI/PUSH**
K1012040BDP K1012040NDP

MINIMUM QTY REQUIRED 10 UNITS - CANTIDAD MÍNIMA REQUERIDA 10 UDS.

**FINISH** | □TEXTURED WHITE | BLANCO TEXTURADO ■TEXTURED BLACK | NEGRO TEXTURADO

**24Vdc** incl NCS RAL

ALUMINIUM | ALUMINIO

# CUSTO

UPG NEW

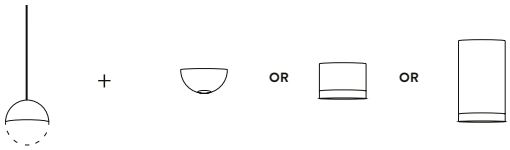


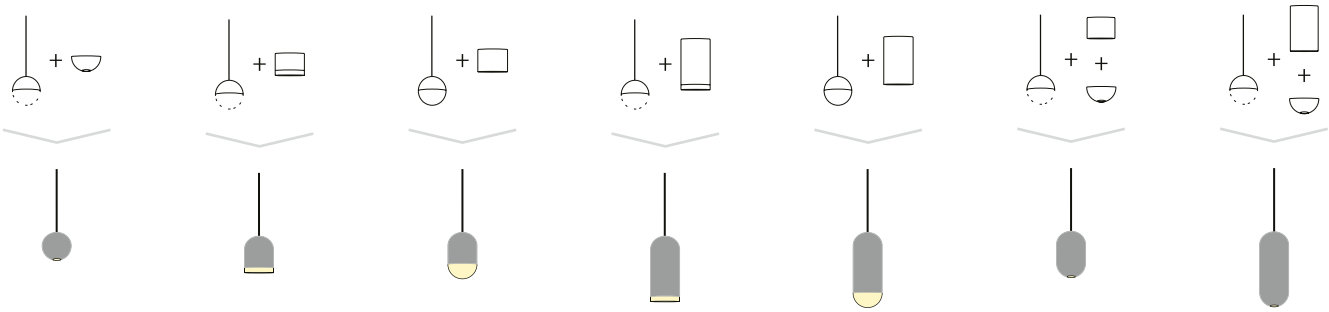

LIGHT OUTPUT CONE IN DATA SHEET - CONO DE LUZ EN LA FICHA TÉCNICA

# CUSTO

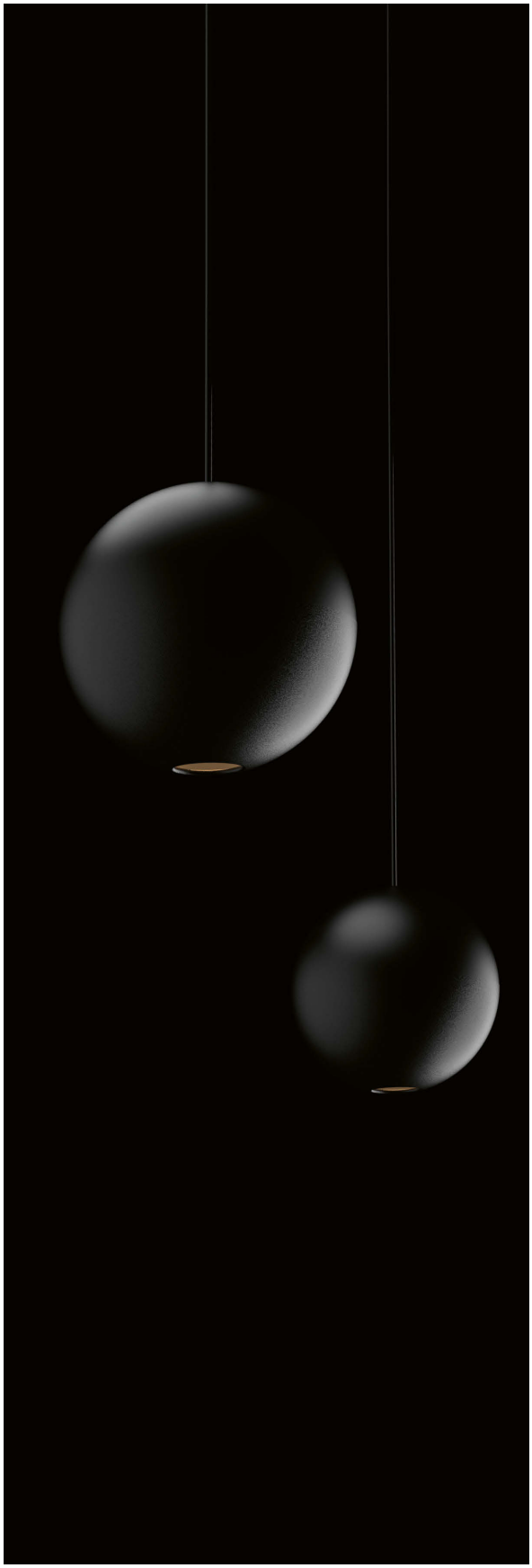

Mix&Match

MultiCanopy
Pag. 206-209

| FINISH | WATT | LUM (Real) | SLIDE SWITCH (K) | ON/OFF | TRIAC | DALI/PUSH |
|---|---|---|---|---|---|---|
| ■ | | | | C3818172N | C3818172NDT | |
| | 5W | 370 | 2700 - 3000 | | | ✕ |
| ■ | | | | C3818172O | C3818172ODT | |

Recessed Base

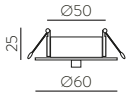


| FINISH | ON/OFF |
|---|---|
| □ | K1002045B |
| ■ | K1002045N |

Ø50

**FINISH** | ■ TEXTURED BLACK | NEGRO TEXTURADO ■ TECHNICAL GOLD | ORO TÉCNICO

MINIMUM QTY REQUIRED 10 UNITS - CANTIDAD MÍNIMA REQUERIDA 10 UDS.

**IP20 IK04 CRI>90** incl MacAdam Step≤3 **L80B20 ≥50.000h** SLIDE SWITCH DRIVER LED

ALUMINIUM - ACRYLIC | METAL - ALUMINIO

## ACCESSORIES | ACCESORIOS

NOT INCLUDED | NO INCLUIDOS

SPHERICAL FOCUSED-LIGHT SHADE
PANTALLA ESFÉRICA LUZ FOCAL
NEW

**Ø94 mm | Luz focal - Focused light Ø28**

■ K4001040O — TECHNICAL GOLD | ORO TÉCNICO

■ K4001040N — TEXTURED BLACK | NEGRO TEXTURADO

METAL - METAL

CYLINDRICAL SHADE
PANTALLA CILÍNDRICA
NEW

**Ø94x70 mm**

■ K4001140O — TECHNICAL GOLD | ORO TÉCNICO

■ K4001140N — TEXTURED BLACK | NEGRO TEXTURADO

CYLINDRICAL SHADE
PANTALLA CILÍNDRICA
NEW

**Ø94x170 mm**

■ K4001240O — TECHNICAL GOLD | ORO TÉCNICO

■ K4001240N — TEXTURED BLACK | NEGRO TEXTURADO

ALUMINIUM - ACRYLIC | ALUMINIO - ACRÍLICO

Any colour available, MOQ of 10 Units | Cualquier color disponible, cantidad mínima 10 Uds.

# OSLO

NEW

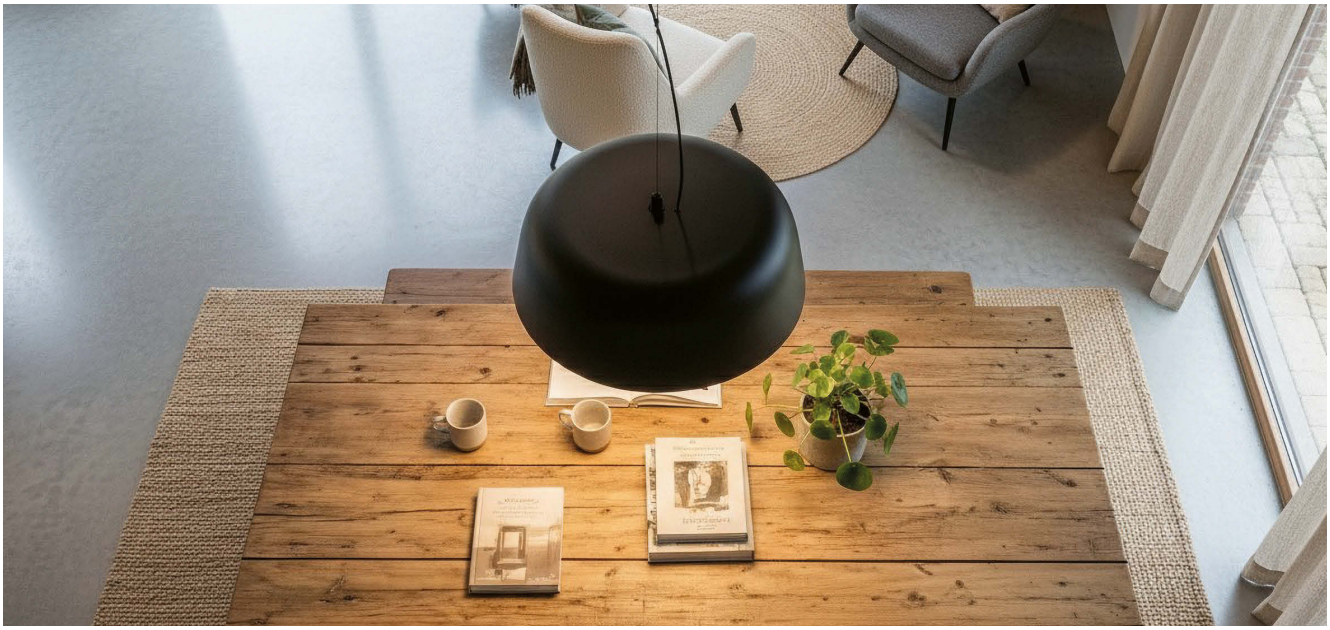

Ceiling lamp

Pag. 243

RAL 2004

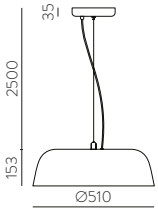


| FINISH | WATT | LUM (Real) | SLIDE SWITCH (K) | ON/OFF | TRIAC | DALI/PUSH |
|---|---|---|---|---|---|---|
| ☐ | 22W | 2580 | 2700 - 3000 - 4000 | C3999070B | C3999070BDT | C3999070BDP |
| ■ | | | | C3999070N | C3999070NDT | C3999070NDP |

**FINISH** | ☐ TEXTURED WHITE | BLANCO TEXTURADO ■ TEXTURED BLACK | NEGRO TEXTURADO

PRODUCTS ON DEMAND - PRODUCTOS BAJO PEDIDO

DRIVER LED

**IP20 IK07 CRI>90** incl NCS RAL COMPATIBLE CASAMBI MacAdam Step≤3 **L80B10 ≥60.000h** UGR<19 SLIDE SWITCH

ALUMINIUM - PMMA | ALUMINIO - PMMA

# GRACE

UPG NEW

Ceiling lamp

Pag. 251

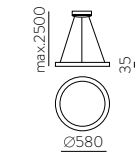


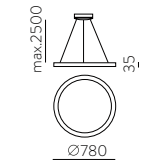


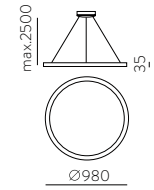


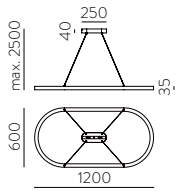


| | FINISH | WATT | LUM (Real) | SLIDE SWITCH (K) | ON/OFF | TRIAC | DALI/PUSH |
|---|---|---|---|---|---|---|---|
| 580mm | □ | 44W | 3960 | ▶ 2700 - 3000 - 4000 | C3848272B | C3848272BDT | C3848272BDP |
| | ■ | | | | C3848272N | C3848272NDT | C3848272NDP |
| 780mm | □ | 77W | 6930 | ▶ 2700 - 3000 - 4000 | C3848372B | C3848372BDT | C3848372BDP |
| | ■ | | | | C3848372N | C3848372NDT | C3848372NDP |
| 980mm | □ | 89W | 8000 | ▶ 2700 - 3000 - 4000 | C3848472B | C3848472BDT | C3848472BDP |
| | ■ | | | | C3848472N | C3848472NDT | C3848472NDP |
| NEW 1200mm | □ | 100W | 8000 | ▶ 2700 - 3000 - 4000 | C3848573B | C3848573BDT | C3848573BDP |
| | ■ | | | | C3848573N | C3848573NDT | C3848573NDP |

PRODUCTS ON DEMAND - PRODUCTOS BAJO PEDIDO

**FINISH** | □ TEXTURED WHITE - OPAL | BLANCO TEXTURADO - OPAL ■ TEXTURED BLACK - OPAL | NEGRO TEXTURADO - OPAL

DRIVER LED

**IP20 IK05 CRI>90** incl NCS RAL COMPATIBLE CASAMBI MacAdam Step≤3 **L80B10 ≥60.000h** SLIDE SWITCH

METAL - ACRYLIC | METAL - ACRÍLICO

## GRACE ACCESSORIES

ACCESSORIES SEE PAGE: 522-529

| REMOTE CONTROL | | | | RECEIVER CODE | | REMOTE CONTROL CODE |
|---|---|---|---|---|---|---|
| | Ø580-Ø980 & 1200 | ✓ | DALI ITEM CODE + | XDRVPART008 | + | MULTICANAL XCONTROL001<br>MONOCANAL XCONTROL021 |

| SMART CONTROL | | | | |
|---|---|---|---|---|
| GET IT ON Google Play / Download on the App Store | Ø580-Ø980 & 1200 | ✓ | TRIAC ITEM CODE + | XDRVPART012 |

| EMERGENCY | | | | 1H 6BAT004 | | 3H 6BAT005 |
|---|---|---|---|---|---|---|
| | Ø580-Ø980 & 1200 | ✓ | ITEM CODE + | ✓ External | or | ✓ External |

| RAL COLOUR | | | | |
|---|---|---|---|---|
| NCS RAL | Ø580-Ø980 & 1200 | ✓ | WHITE ITEM CODE + | RAL CODE |

| ACOUSTIC PANEL | | | |
|---|---|---|---|
| | Ø580 | ITEM CODE + | K0006840R0000 |
| | Ø780 | | K0006940R0000 |
| | Ø980 | | K0006A40R0000 |
| | 1200x600 | | K0006C40R0000 |

COLOUR CODE SEE PAG. 530

# PIPE SLIM

PIPE SLIM

Mix&Match
MultiCanopy Pag. 206-209
EASY LINK SYSTEM Pag. 24-33

Any colour available, MOQ of 10 Units
Cualquier color disponible, cantidad mínima 10 Uds.

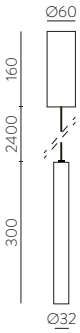


| | FINISH | WATT | LUM (Real) | K | ON/OFF | TRIAC | DALI/PUSH |
|---|---|---|---|---|---|---|---|
| Ø32 | | | | | | | |
| | | | | 3000K | C3986100B | × | C3986100BDP |
| | □ | | | 2700K | C3986190B | × | C3986190BDP |
| | | | | 4000K | C3986110B | × | C3986110BDP |
| | | 5W | 540 | | | | |
| | | | | 3000K | C3986100N | × | C3986100NDP |
| | ■ | | | 2700K | C3986190N | × | C3986190NDP |
| | | | | 4000K | C3986110N | × | C3986110NDP |

(*) IN RAL PRODUCTS, THE CABLE WILL ALWAYS BE BLACK
EN PRODUCTOS RAL EL CABLE SIEMPRE SERÁ NEGRO

MINIMUM QTY REQUIRED 10 UNITS - CANTIDAD MÍNIMA REQUERIDA 10 UDS.

**FINISH** | □ TEXTURED WHITE | BLANCO TEXTURADO ■ TEXTURED BLACK | NEGRO TEXTURADO

DRIVER LED

**IP20 IK06** **CRI>90** incl MacAdam Step≤3 **L80B10** **≥60.000h** UGR<16

ALUMINUM | ALUMINIO

## ACCESSORIES | ACCESORIOS

**NOT INCLUDED | NO INCLUIDOS**

### RECESSED BASE KIT
### KIT BASE EMPOTRABLE

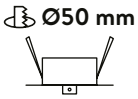


**Ø60 mm**

□ K1002045B — Textured white / Blanco texturado

■ K1002045N — Textured black / Negro texturado

Aluminum | Aluminio

### ACRYLIC SHADE
### PANTALLA ACRÍLICA

**Ø32x15 mm**

K4000040T

Transparent Sanded
Transparente Arenado

Acrylic | Acrílico

### GOLD BEZEL
### BISEL ORO

**Ø32 mm**

K0008340O

Technical gold
Oro técnico

Acrylic | Acrílico

### GLASS LAMPSHADE
### TULIPA CRISTAL

**Ø200 mm**

K0008240T

Transparent
Transparente

**Ø200 mm**

K0008240TA

Sanded
Arenado

**Ø200 mm**

K0008240FU

Smoked
Fumé

**Ø200 mm**

K0008240HW

Hazy white
Blanco nebuloso

Glass | Cristal

**Each code includes black & white holders | Cada código incluye soportes en blanco y negro.**

# DUO

NEW

DUO

Mix&Match

MultiCanopy Pag. 206-209

EASY LINK SYSTEM Pag. 24-33

## Pendant Kit

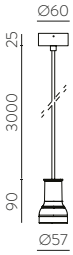


| FINISH | LAMP | ON/OFF |
|---|---|---|
| ■ | 1xGU10 | K1015080N |

## Recessed Base Kit

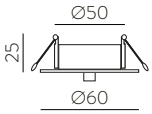


| FINISH | ON/OFF |
|---|---|
| ■ | K1002045N |

**IK05** Ø50

**FINISH** | ■ TEXTURED BLACK | NEGRO TEXTURADO

METAL | METAL

**IP20 IK05** Honey Comb **Included** **LED BULBS** Pag. 521

### Ø160 mm

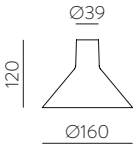


| FINISH | CODE |
|---|---|
| ■ | K4010040G |
| ■ | K4010040NL |
| ■ | K4010040TE |

### Ø500 mm

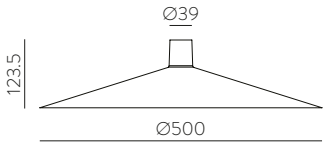


| FINISH | CODE |
|---|---|
| ■ | K4010140G |
| ■ | K4010140NL |
| ■ | K4010140TE |

**FINISH** | ■ GRIS | GREY RAL 7006 ■ BLACK | NEGRO ■ TERRACOTA | TERRACOTTA RAL 3016

METAL | METAL

NCS RAL Any colour available, MOQ of 10 Units | Cualquier color disponible, cantidad mínima 10 Uds.

# EVELYN

## Shade

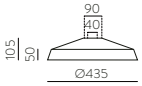


| FINISH | ON/OFF |
|---|---|
| □□ | 1CAM3906B |
| ■□ | 1CAM3906NB |

Mix&Match

MultiCanopy
Pag. 206-209

EASY LINK SYSTEM
Pag. 24-33

## Surface E27 Pendant Lamp

| 2,5m | | 6m | |
|---|---|---|---|
| □ | 81CON3913B | □ | 81CON39136B |
| ■ | 81CON3913N | ■ | 81CON39136N |

## E27 Pendant Lamp (without base) NEW

| 2,5m | | 6m | |
|---|---|---|---|
| □ | K1013080B | □ | K1013180B |
| ■ | K1013080N | ■ | K1013180N |

## Recessed Base

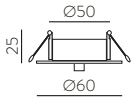


| FINISH | ON/OFF |
|---|---|
| □ | K1002045B |
| ■ | K1002045N |

Ø50

**FINISH** | □ TEXTURED WHITE | BLANCO TEXTURADO ■ TEXTURED BLACK | NEGRO TEXTURADO

LED BULBS
Pag. 521

**IP20 IK05** 1xE27 LED Any colour available, MOQ of 10 Units | Cualquier color disponible, cantidad mínima 10 Uds.

METAL | METAL

RAL 9003
RAL 5007
RAL 1002
RAL 9003
RAL 7033
NCS
RAL

# JARVIS

## Shade

| FINISH | ON/OFF |
|---|---|
| ☐☐ | 1CAM370841B |
| ■☐ | 1CAM370841N |

Mix&Match

MultiCanopy Pag. 206-209

EASY LINK SYSTEM Pag. 24-33

## Surface E27 Pendant Lamp

| 2,5m | | 6m | |
|---|---|---|---|
| ☐ | 81CON3913B | ☐ | 81CON39136B |
| ■ | 81CON3913N | ■ | 81CON39136N |

## E27 Pendant Lamp (without base) NEW

| 2,5m | | 6m | |
|---|---|---|---|
| ☐ | K1013080B | ☐ | K1013180B |
| ■ | K1013080N | ■ | K1013180N |

## Recessed Base

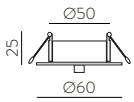


| FINISH | ON/OFF |
|---|---|
| ☐ | K1002045B |
| ■ | K1002045N |

Ø50

**FINISH** | ☐ TEXTURED WHITE | BLANCO TEXTURADO ■ TEXTURED BLACK | NEGRO TEXTURADO

LED BULBS Pag. 521

**IP20 IK05** 1xE27 LED Any colour available, MOQ of 10 Units | Cualquier color disponible, cantidad mínima 10 Uds.

METAL | METAL

# TURKANA

## Shade

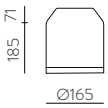


| FINISH | ON/OFF |
|---|---|
| □□ | 1CAM3908B |
| ■□ | 1CAM3908NB |

Mix&Match

MultiCanopy Pag. 206-209

EASY LINK SYSTEM Pag. 24-33

## Surface E27 Pendant Lamp

| 2,5m | | 6m | |
|---|---|---|---|
| □ | 81CON3913B | □ | 81CON39136B |
| ■ | 81CON3913N | ■ | 81CON39136N |

## E27 Pendant Lamp (without base) NEW

| 2,5m | | 6m | |
|---|---|---|---|
| □ | K1013080B | □ | K1013180B |
| ■ | K1013080N | ■ | K1013180N |

## Recessed Base

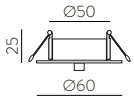


| FINISH | ON/OFF |
|---|---|
| □ | K1002045B |
| ■ | K1002045N |

Ø50

**FINISH** | □ WHITE TEXTURED | BLANCO TEXTURADO ■ BLACK TEXTURED | NEGRO TEXTURADO

LED BULBS Pag. 521

**IP20 IK05** 1xE27 LED Any colour available, MOQ of 10 Units | Cualquier color disponible, cantidad mínima 10 Uds.

METAL | METAL

# TOTEM

NEW

TOTEM

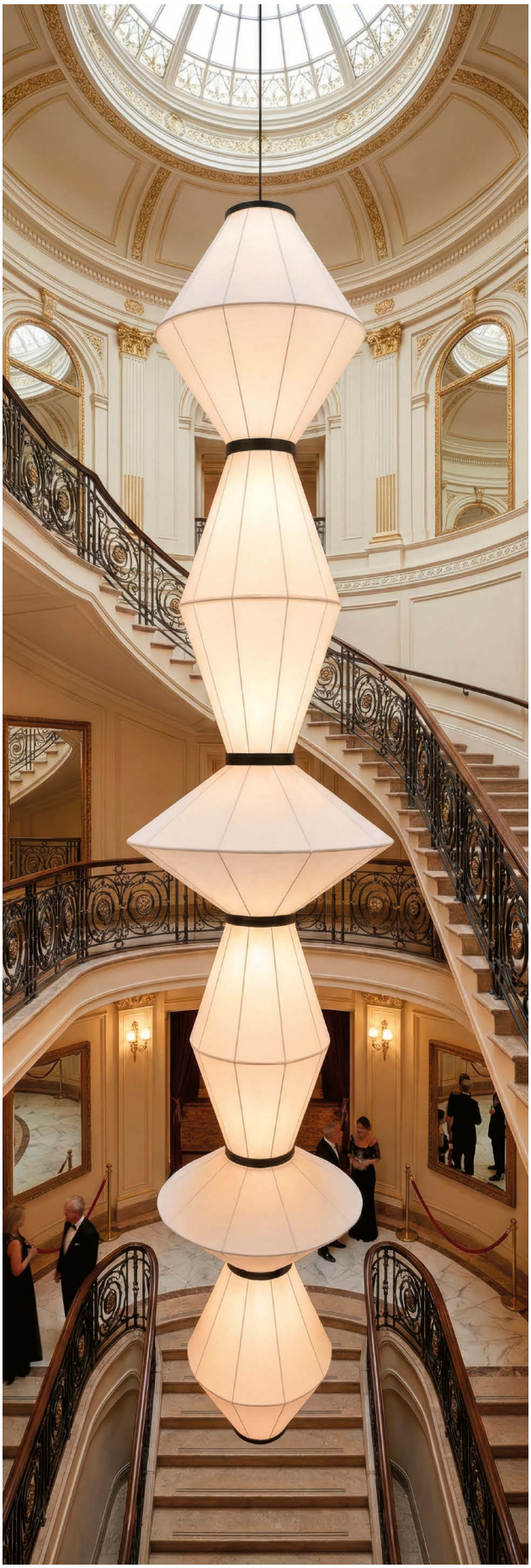

Mix&Match MultiPack

## INDIVIDUAL

| | FINISH | WATT | LUM (Real) | K | ON/OFF | TRIAC | DALI/PUSH |
|---|---|---|---|---|---|---|---|
| **TOTEM H1** | | | | | | | |
| SURFACE | ■ | 7W | 500 | 2700K | C4050290N | × | C4050290NDP |
| RECESSED | | | | | E4050290N | | E4050290NDP |
| **TOTEM H2** | | | | | | | |
| SURFACE | ■ | 8,5W | 565 | 2700K | C4050190N | × | C4050190NDP |
| RECESSED | | | | | E4050190N | | E4050190NDP |
| **TOTEM H3** | | | | | | | |
| SURFACE | ■ | 11,5W | 765 | 2700K | C4050090N | × | C4050090NDP |
| RECESSED | | | | | E4050090N | | E4050090NDP |

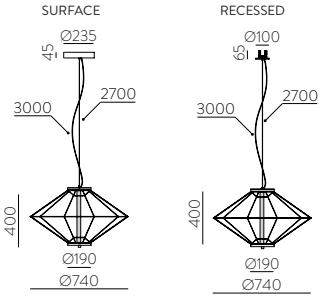


MultiPack

## MODULAR

| SHADE & LED \| PANTALLA & LED | | | SURFACE PENDANT BASE BASE COLGANTE SUPERFICIE | | RECESSED PENDANT BASE BASE COLGANTE EMPOTRADO | | VERTICAL UNION | HORIZONTAL UNION | HORIZONTAL PENDANT KIT |
|---|---|---|---|---|---|---|---|---|---|
| TOTEM H1 | TOTEM H2 | TOTEM H3 | PENDANT KIT MAX 60W | PENDANT KIT MAX 120W | PENDANT KIT MAX 60W | PENDANT KIT MAX 120W | | | |
| 7W \| 500 LUM | 8,5W \| 565 LUM | 11,5W \| 765 LUM | ON/OFF | ON/OFF | ON/OFF | ON/OFF | ■ | ■ | ■ |
| K1029290 | K1029190 | K1029090 | K1027190N | K1027191N | K1027090N | K1027091N | K1028040N | K1028041N | K1027040N |
| | □ | | ■ | | ■ | | | | |
| | | | DALI/PUSH K1027190NDP | DALI/PUSH K1027191NDP | DALI/PUSH K1027090NDP | DALI/PUSH K1027091NDP | | | |

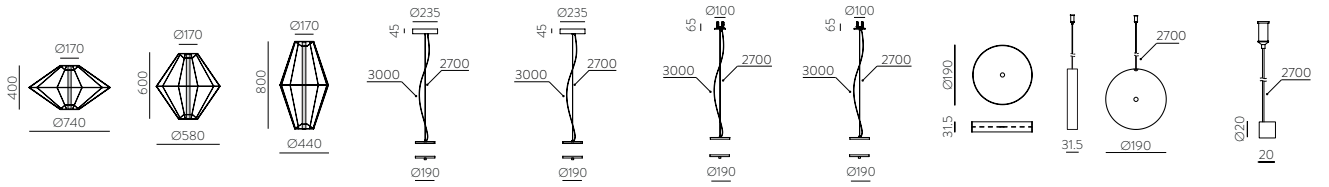


**FINISH** | ■ TEXTURED BLACK | NEGRO TEXTURADO □ WHITE | BLANCO

MINIMUM QTY REQUIRED 10 UNITS - CANTIDAD MÍNIMA REQUERIDA 10 UDS.

**IP20 IK05 CRI>90 24Vdc** incl MacAdam Step≤3 **L80B20 ≥50.000h** UGR<19 Ø60 DRIVER

ALUMINUM-TEXTIL | ALUMINIO-TEXTIL

## **MODULAR PENDANT** (more than 500 options) | **COLGANTES MODULARES** (más de 500 combinaciones)

### HOW TO ORDER YOUR MODULAR TOTEM | CÓMO PEDIR TU TOTEM MODULAR

**1** Choose the shades for your design and add up the total wattage.

Elige las pantallas de tu diseño y suma los vatios totales.

**2** Choose the suspension, surface-mounted or recessed system and its maximum wattage (max 60W or max 120W).

Elige el sistema de suspensión, superficie o empotrable y su potencia máxima (max 60W o máx 120W).

**3** Add the vertical unions between the shades for vertical shape.

Añade las uniones verticales entre pantallas para diseño vertical.

**4** For horizontal pendant version, add the suspension kit and horizontal pendant unions between shades.

Para colgante horizontal añade el suspensor y uniones horizontales entre pantallas

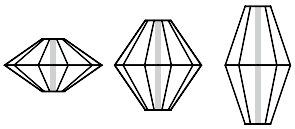

H1: 7W H2: 8,5W H3: 11,5W

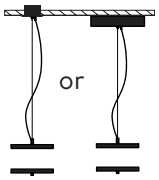

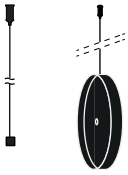

### IDEAS

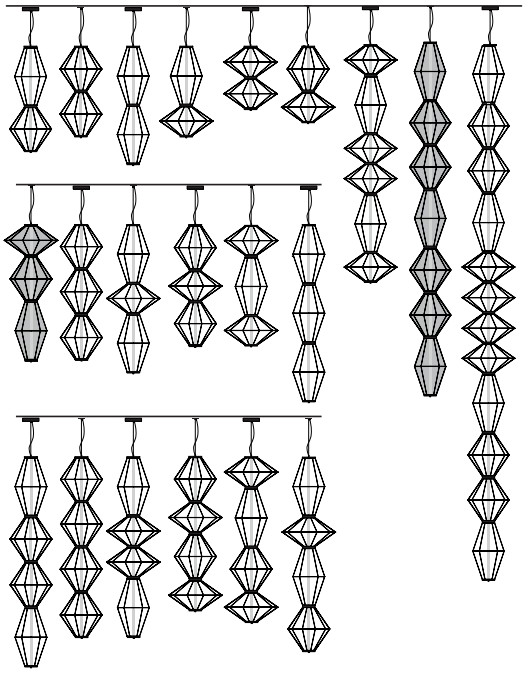

### VERTICAL

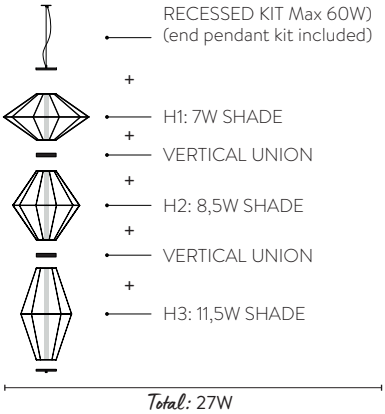


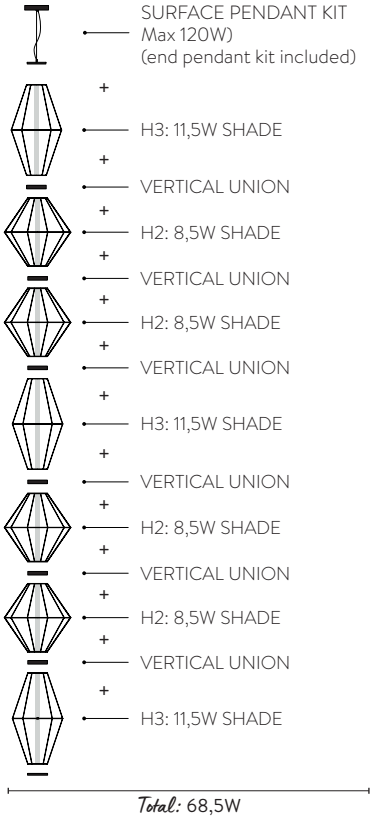


### IDEAS

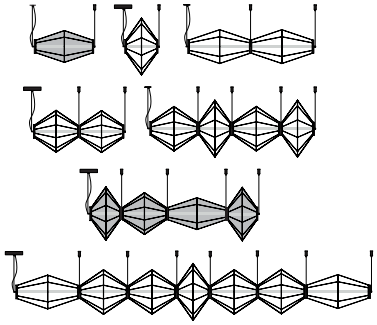

### HORIZONTAL

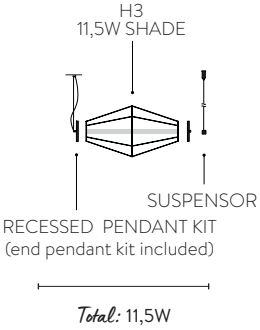


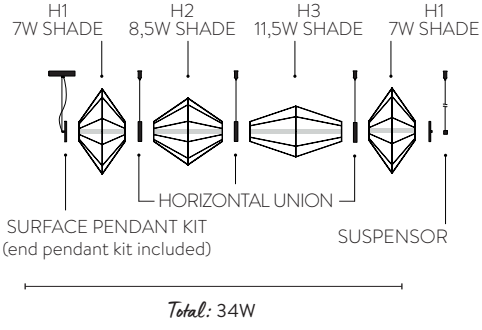

# ASPEN

Mix&Match

MultiCanopy Pag. 206-209

EASY LINK SYSTEM Pag. 24-33

| Shade Ø450 mm | ON/OFF |
|---|---|
| □□ | 5PANT39164BLI |
| □■ | 5PANT39164ARLI |

Ø337 / Ø210 / 60 220 / Ø380 / Ø450

| Shade Ø600 mm | ON/OFF |
|---|---|
| □□ | 5PANT39166BLI |
| □■ | 5PANT39166ARLI |

Ø449 / Ø270 / 80 295 / Ø520 / Ø600

**FINISH** | □□ WHITE - WHITE | BLANCO - BLANCO □■ WHITE - SAND | BLANCO - ARENA

COTTON / LINEN | ALGODÓN / LINO

## Surface E27 Pendant Lamp

Ø80 / 25 / 71 Max 2500 or 6000 / Ø45

| | 2,5m | 6m |
|---|---|---|
| □ | 81CON3913B | 81CON39136B |
| ■ | 81CON3913N | 81CON39136N |

## E27 Pendant Lamp (without base) NEW

71 Max 2500 or 6000 / Ø45

| | 2,5m | 6m |
|---|---|---|
| □ | K1013080B | K1013180B |
| ■ | K1013080N | K1013180N |

## Recessed Base

Ø50 / 25 / Ø60

| FINISH | ON/OFF |
|---|---|
| □ | K1002045B |
| ■ | K1002045N |

Ø50

**FINISH** | □ TEXTURED WHITE | BLANCO TEXTURADO ■ TEXTURED BLACK | NEGRO TEXTURADO

LED BULBS Pag. 521

**IP20 IK05** 1xE27 LED Any colour available, MOQ of 10 Units | Cualquier color disponible, cantidad mínima 10 Uds.

METAL | METAL

# CORDA

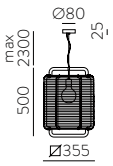


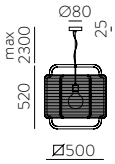


| | FINISH | LAMP | ON/OFF |
|---|---|---|---|
| 350mm | ■■ | | C39013NN |
| | ■■ | 1xE27 LED | C39013NAR |
| | ■■ | | C39013NAL |
| 500mm | ■■ | | C39015NN |
| | ■■ | 1xE27 LED | C39015NAR |
| | ■■ | | C39015NAL |

Cord CUSTOM Other colours available, MOQ of 10 Units.
Otros colores disponibles, cantidad mínima 10 Uds.
Pag. 102

LED BULBS
Pag. 521

**FINISH** | ■■ BLACK - TEXT. BLACK | NEGRO - NEGRO TEXT. ■■ SAND - TEXT. BLACK | ARENA - NEGRO TEXT. ■■ GREEN ALGAE - TEXT. BLACK | VERDE ALGA - NEGRO TEXT.

**IP20 IK05** CUSTOM

POLYPROPYLENE - METAL | POLIPROPILENO - METAL

# VIVIAN

UPG NEW

Mix&Match

MultiCanopy
Pag. 206-209

EASY LINK SYSTEM
Pag. 24-33

NEW

| Shade Ø200 mm | ON/OFF |
|---|---|
| 5PANT393120NA | |

255 / Ø200

Ø max. 100mm

Shade Ø280 mm

| | ON/OFF |
|---|---|
| 5PANT393125NA | |

400 / Ø280

NEW

Shade Ø340 mm

| | ON/OFF |
|---|---|
| 5PANT393140NA | |

340 / Ø400

**FINISH** | NATURAL RAFFIA | RAFIA NATURAL

RAFFIA | RAFIA

Surface E27 Pendant Lamp

Ø80 / 25 / Max 2500 or 6000 / 71 / Ø45

| | 2,5m | | 6m |
|---|---|---|---|
| ☐ | 81CON3913B | ☐ | 81CON39136B |
| ■ | 81CON3913N | ■ | 81CON39136N |

E27 Pendant Lamp (without base)

Max 2500 or 6000 / 71 / Ø45

| | 2,5m | | 6m |
|---|---|---|---|
| ☐ | K1013080B | ☐ | K1013180B |
| ■ | K1013080N | ■ | K1013180N |

Recessed Base

Ø50 / 25 / Ø60

| FINISH | ON/OFF |
|---|---|
| ☐ | K1002045B |
| ■ | K1002045N |

Ø50

**FINISH** | ☐ TEXTURED WHITE | BLANCO TEXTURADO ■ TEXTURED BLACK | NEGRO TEXTURADO

LED BULBS
Pag. 521

**IP20 IK05** 1xE27 LED Any colour available, MOQ of 10 Units | Cualquier color disponible, cantidad mínima 10 Uds.

METAL | METAL

# EVENS

UPG NEW

Mix&Match

MultiCanopy
Pag. 206-209

EASY LINK SYSTEM
Pag. 24-33

NEW

| Shade Ø300 mm | ON/OFF |
|---|---|
| 5PANT393030NA | ■ |

400 / Ø300

| Shade Ø400 mm | ON/OFF |
|---|---|
| 5PANT393040NA | ■ |

255 / Ø405

NEW

| Shade Ø600 mm | ON/OFF |
|---|---|
| 5PANT393060NA | ■ |

380 / Ø600

**FINISH** | ■ NATURAL RAFFIA | RAFIA NATURAL

RAFFIA | RAFIA

Surface E27 Pendant Lamp

Ø80 / 25 / 71 Max 2500 or 6000 / Ø45

| | 2,5m | 6m |
|---|---|---|
| □ | 81CON3913B | 81CON39136B |
| ■ | 81CON3913N | 81CON39136N |

E27 Pendant Lamp (without base) NEW

71 Max 2500 or 6000 / Ø45

| | 2,5m | 6m |
|---|---|---|
| □ | K1013080B | K1013180B |
| ■ | K1013080N | K1013180N |

Recessed Base

Ø50 / 25 / Ø60

| FINISH | ON/OFF |
|---|---|
| □ | K1002045B |
| ■ | K1002045N |

Ø50

**FINISH** | □ TEXTURED WHITE | BLANCO TEXTURADO ■ TEXTURED BLACK | NEGRO TEXTURADO

LED BULBS
Pag. 521

**IP20 IK05** 1xE27 LED Any colour available, MOQ of 10 Units | Cualquier color disponible, cantidad mínima 10 Uds.

METAL | METAL

# AURA

NEW

Mix&Match

MultiCanopy
Pag. 206-209

EASY LINK SYSTEM
Pag. 24-33

NATURAL WOOD

FSC

| NEW | Shade 330 mm | ON/OFF |
|---|---|---|
| 250 / Ø330 | ■ 5PANT400033OAK | |
| | ■ 5PANT400033WAL | |

| NEW | Shade 450mm | ON/OFF |
|---|---|---|
| 350 / Ø450 | ■ 5PANT400045OAK | |
| | ■ 5PANT400045WAL | |

| NEW | Shade 610mm | ON/OFF |
|---|---|---|
| 500 / Ø610 | ■ 5PANT400061OAK | |
| | ■ 5PANT400061WAL | |

**FINISH** | ■ OAK | HAYA ■ WALNUT | NOGAL

NATURAL WOOD-METAL | MADERA NATURAL-METAL

**Surface E27 Pendant Lamp**

Ø80 / 25 / 71 Max 2500 or 6000 / Ø45

| | 2,5m | 6m |
|---|---|---|
| □ | 81CON3913B | 81CON39136B |
| ■ | 81CON3913N | 81CON39136N |

**E27 Pendant Lamp (without base)** NEW

71 Max 2500 or 6000 / Ø45

| | 2,5m | 6m |
|---|---|---|
| □ | K1013080B | K1013180B |
| ■ | K1013080N | K1013180N |

**Recessed Base**

Ø50 / 25 / Ø60

| | FINISH | ON/OFF |
|---|---|---|
| □ | | K1002045B |
| ■ | | K1002045N |

Ø50

**FINISH** | □ TEXTURED WHITE | BLANCO TEXTURADO ■ TEXTURED BLACK | NEGRO TEXTURADO

LED BULBS
Pag. 521

**IP20 IK05** 1xE27 LED NCS RAL Any colour available, MOQ of 10 Units | Cualquier color disponible, cantidad mínima 10 Uds.

METAL | METAL

# CORA

NEW

Ceiling lamp

Pag. 245

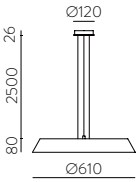


NATURAL WOOD FSC

| FINISH | WATT | LUM (Real) | SLIDE SWITCH (K) | ON/OFF | TRIAC (*) | DALI/PUSH |
|---|---|---|---|---|---|---|
| ■□ | 50W | 4750 | 2700 - 3000 | C4015070OAK | C4015070OAKDT | C4015070OAKDP |
| ■■ | | | | C4015070WAL | C4015070WALDT | C4015070WALDP |

PRODUCTS ON DEMAND - PRODUCTOS BAJO PEDIDO

**FINISH** | ■□ OAK - TEXTURED WHITE | HAYA - BLANCO TEXTURADO ■■ WALNUT - TEXTURED BLACK | NOGAL - NEGRO TEXTURADO

DRIVER LED

**IP20 IK07 CRI>90** incl COMPATIBLE CASAMBI MacAdam Step≤3 **L80B10 ≥60.000h** UGR<20 SLIDE SWITCH

NATURAL WOOD | MADERA NATURAL

# ALMA

NEW

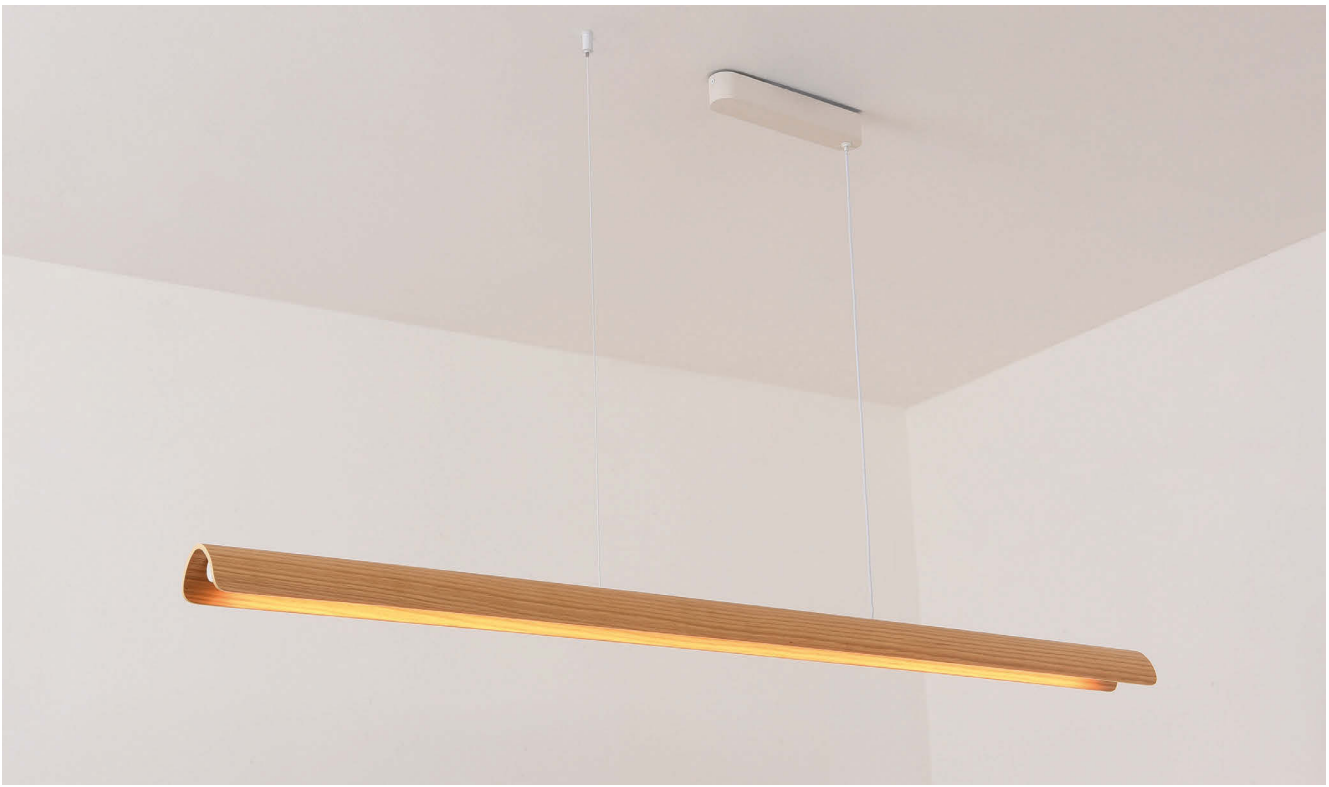

PRODUCTS ON DEMAND - PRODUCTOS BAJO PEDIDO

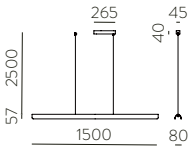


NATURAL WOOD

FSC

| FINISH | WATT | LUM (Real) | SLIDE SWITCH (K) | ON/OFF | TRIAC | DALI/PUSH |
|---|---|---|---|---|---|---|
| ■□ | 22W | 1870 | 2700 - 3000 | C4036070OAK | C4036070OAKDT | C4036070OAKDP |
| ■■ | | | | C4036070WAL | C4036070WALDT | C4036070WALDP |

**FINISH** | ■□ OAK - TEXTURED WHITE | HAYA - BLANCO TEXTURADO ■■ WALNUT - TEXTURED BLACK | NOGAL - NEGRO TEXTURADO

**IP20 IK07 CRI>90** incl MacAdam Step≤3 **L80B10 ≥60.000h** SLIDE SWITCH DRIVER

NATURAL WOOD-METAL | MADERA NATURAL-METAL

# SOUND

NEW

| | | | | | |
|---|---|---|---|---|---|
| 20 \| WHITE | 32 \| OFF WHITE | 12 \| SILVER GREY | 40 \| COOL GREY | 14 \| LIGHT BLUE | 57 \| PETROL |
| 65 \| COOPER | 13 \| TERRA | 48 \| OLIVE | 24 \| CHERRY | 17 \| BLUSH | 05 \| YELLOW |

13 | TERRA

03 | ANTRACITE

Wall
Pag. 297



| | | FINISH | WATT | LUM (Real) | K | ON/OFF | TRIAC | DALI/PUSH |
|---|---|---|---|---|---|---|---|---|
| 700mm | With light | | | | | | | |
| 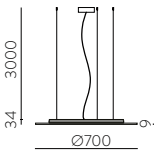 | | ■ | 25W | 2360 | 2700 | C4033090GA | ✕ | ✕ |
| | | ■ | | | | C4033090GR | | |
| | Without light | | | | | | | |
| 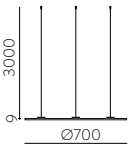 | | ■ | | | | C4033040GA | | |
| | | ■ | | | | C4033040GR | | |
| 900mm | With light | | | | | | | |
| 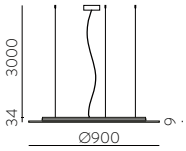 | | ■ | 34W | 3140 | 2700 | C4033190GA | ✕ | ✕ |
| | | ■ | | | | C4033190GR | | |
| | Without light | | | | | | | |
| 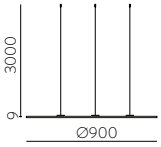 | | ■ | | | | C4033140GA | | |
| | | ■ | | | | C4033140GR | | |

**FINISH** | ■ TERRA | TERRA ■ ANTHRACITE | ANTRACITA

**IP20 IK06 CRI>90** incl MacAdam Steps≤3 **L80B20 ≥50.000h**

Acoustic CUSTOM Other colours available, MOQ of 10 Units.
Otros colores disponibles, cantidad mínima 10 Uds.

Pag. 530

DRIVER LED

METAL - ACOUSTIC PANEL | METAL - PANEL ACÚSTICO

# MultiCanopy NEW

5 lights radial canopy + Tiga

3 lights rectangular canopy + Pipe Slim

5 lights rectangular canopy + Pipe

# MultiCanopy NEW

5 lights rectangular canopy + Turkana

5 lights rectangular canopy + Zoom

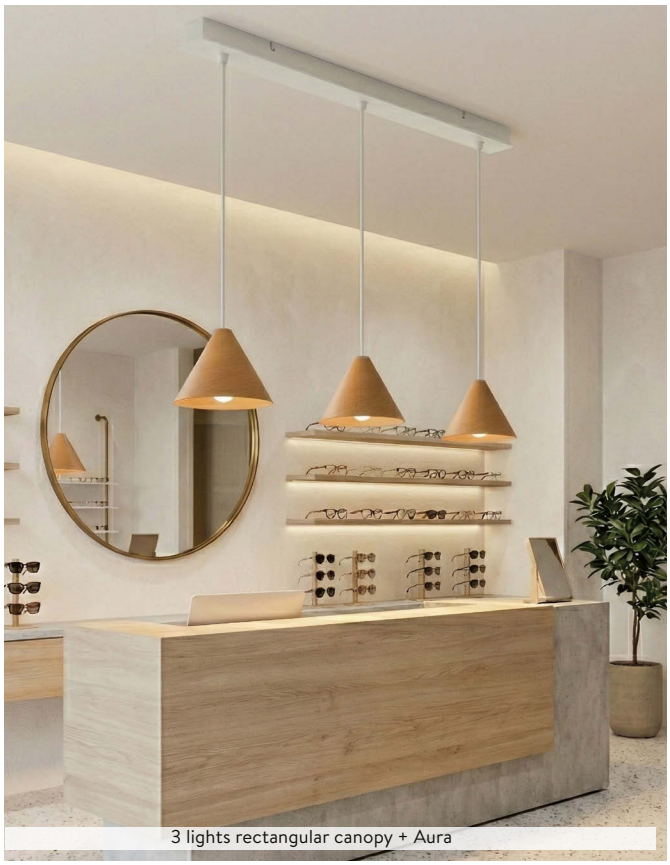
3 lights rectangular canopy + Aura

# MultiCanopy

5 lights round canopy + Parma

3 lights rectangular canopy + Evens

5 lights radial canopy + Tiga | Evelyn | Jarvis | Turkana

3 lights round canopy + Doris

3 lights radial canopy + Mirta

3 lights round canopy + Aspen

5 lights rectangular canopy + Duo

5 lights round canopy + Custo

## MULTI CANOPIES | BASES MÚLTIPLES

3/5 lights round and radial* canopy

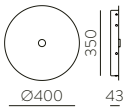


☐ K0010090B

■ K0010090N

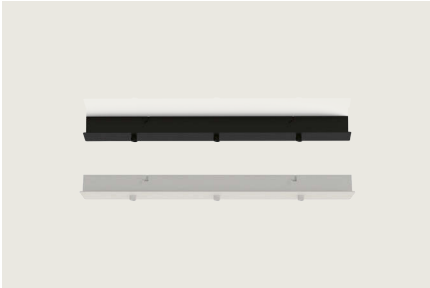

3 lights rectangular canopy

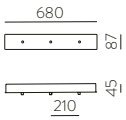


☐ K0009090B

■ K0009090N

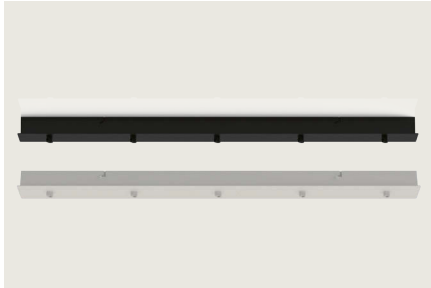

5 lights rectangular canopy

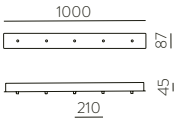


☐ K0009190B

■ K0009190N

## CABLES AND RECESSED CANOPY | CABLES Y BASE EMPOTRABLE

Pendant cable 2.5m E27 (Without Base)

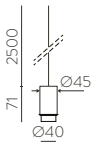


☐ K1013080B

■ K1013080N

Pendant cable 6m E27 (Without Base)

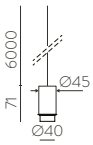


☐ K1013180B

■ K1013180N

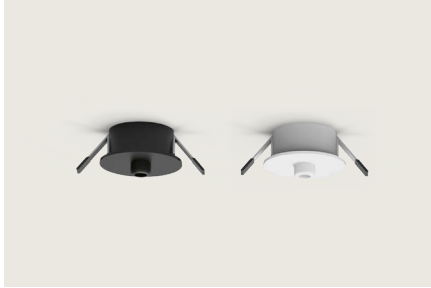

Recessed Base Kit

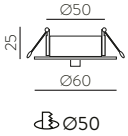


☐ K1002045B

■ K1002045N

## ACCESSORIES | ACCESORIOS

*Accessories E27

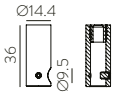


☐ K1022040B

■ K1022040N

*Accessories LED

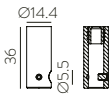


☐ K1022041B

■ K1022041N

Any colour available, MOQ of 10 Units
Cualquier color disponible, cantidad mínima 10 Uds.

**FINISH** | ☐ TEXTURED WHITE | BLANCO TEXTURADO ■ TEXTURED BLACK | NEGRO TEXTURADO

METAL - METAL

Compatibles exclusivamente con | compatibili esclusivamente con | compatibles exclusivement avec | Ausschließlich kompatibel mit | Compatible exclusively with:

Aspen, Aura, Corvus, Custo, Doris, Duo, Evelyn, Evens, Jarvis, Kira, Lineo, Lux, Maui, Mirta, Pamela, Parma, Pipe, Pipe Slim, Stilo, Tiga, Turkana, Vivian, Zoom

ACB

Your *lighting* company

# CEILING LAMPS · ILUMINACION TECHO

# ISIA

UPG NEW

# ISIA

STANDARD

UPG NEW

| Wall | Recessed |
|---|---|
| Pag. 323 | Pag. 381 |

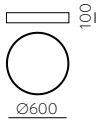


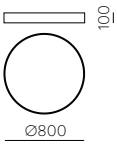


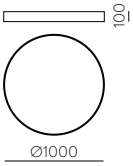


| | FINISH | WATT | LUM (Real) | SLIDE SWITCH (K) | ON/OFF | TRIAC | DALI/PUSH |
|---|---|---|---|---|---|---|---|
| NEW 300mm | □ | | | | P3453472B | P3453472BDT | P3453472BDP |
| | ■ | 18W | 2300 | ▶ 2700 - 3000 - 4000 | P3453472N | P3453472NDT | P3453472NDP |
| | ■ | | | | P3453472OT | P3453472OTDT | P3453472OTDP |
| 400mm | □ | | | | P3453072B | P3453072BDT | P3453072BDP |
| | ■ | 30W | 3540 | ▶ 2700 - 3000 - 4000 | P3453072N | P3453072NDT | P3453072NDP |
| | ■ | | | | P3453072OT | P3453072OTDT | P3453072OTDP |
| 600mm | □ | | | | P3453172B | P3453172BDT | P3453172BDP |
| | ■ | 52W | 6335 | ▶ 2700 - 3000 - 4000 | P3453172N | P3453172NDT | P3453172NDP |
| | ■ | | | | P3453172OT | P3453172OTDT | P3453172OTDP |
| 800mm | □ | | | | P3453272B | P3453272BDT | P3453272BDP |
| | ■ | 67W | 9180 | ▶ 2700 - 3000 - 4000 | P3453272N | P3453272NDT | P3453272NDP |
| | ■ | | | | P3453272OT | P3453272OTDT | P3453272OTDP |
| 1000mm | □ | | | | P3453372B | P3453372BDT | P3453372BDP |
| | ■ | 126W | 17210 | ▶ 2700 - 3000 - 4000 | P3453372N | P3453372NDT | P3453372NDP |
| | ■ | | | | P3453372OT | P3453372OTDT | P3453372OTDP |

PRODUCTS ON DEMAND - PRODUCTOS BAJO PEDIDO

**FINISH** | □ TEXTURED WHITE - OPAL | BLANCO TEXTURADO - OPAL ■ TEXTURED BLACK - OPAL | NEGRO TEXTURADO - OPAL ■ TECHNICAL GOLD - OPAL | ORO TÉCNICO - OPAL

**IP20 IK07 CRI>90** incl NCS RAL COMPATIBLE CASAMBI MacAdam Step≤3 **L80B10 ≥60.000h** SLIDE SWITCH DRIVER LED METAL - ACRYLIC | METAL - ACRÍLICO

## **ISIA** ACCESSORIES

ACCESSORIES SEE PAGE: 522-529

| REMOTE CONTROL | | | | RECEIVER CODE | | REMOTE CONTROL CODE |
|---|---|---|---|---|---|---|
| | Ø300 to Ø1000 | ✓ | DALI ITEM CODE | + XDRVPART008 | + | MULTICANAL XCONTROL001 MONOCANAL XCONTROL021 |

| SMART CONTROL | | | | CODE |
|---|---|---|---|---|
| | Ø300 to Ø1000 | ✓ | TRIAC ITEM CODE | + XDRVPART012 |

| MOTION SENSOR | | | | CODE |
|---|---|---|---|---|
| | Ø300 to Ø1000 | ✓ | ON/OFF TRIAC DALI ITEM CODE | + 6DET009 |

**EMERGENCY**

FOR HANGING VERSIONS ON-OFF AND TRIAC USE DALI KIT. FOR DALI VERSION PLEASE CONSULT.
PARA VERSIONES COLGANTES ON-OFF Y TRIAC USAR KIT DALI, PARA VERSIÓN DALI CONSULTAR.

| | | | | 1H 6BAT004 | 3H 6BAT011 | | 6BAT005 |
|---|---|---|---|---|---|---|---|
| | Ø300-Ø400 | ✓ | ITEM CODE + | ✓ External | ✓ External / ✓ Internal | or | ✓ External |
| | Ø600-Ø800 | | | ✓ Internal | ✓ Internal | | ✓ External |
| | Ø1000 | | | ✓ Internal | ✓ Internal | | ✓ Internal |

| PRISMATIC DIFUSSER UGR<19 | | | | CODE |
|---|---|---|---|---|
| | Ø300 | ✓ | ITEM CODE + | 5DIF34533MP |
| | Ø400 | | | 5DIF34534MP |
| | Ø600 | | | 5DIF34536MP |
| | Ø800 | | | 5DIF34538MP |
| | Ø1000 | | | 5DIF345310MP |

| RAL COLOUR | | | | |
|---|---|---|---|---|
| | Ø300 to Ø1000 | ✓ | WHITE ITEM CODE | + RAL CODE |

| PENDANT KIT | SIZE | FINISH | ON/OFF | DALI |
|---|---|---|---|---|
| | 3m (Ø100x20mm) | □ | 81CON34531B | 81CON34532BDP |
| | | ■ | 81CON34531N | 81CON34532NDP |
| | | ■ | 81CON34531OT | 81CON34532OTDP |
| | NEW 6m (Ø100x20mm) | □ | 81CON34536B | 81CON34536BDP |
| | | ■ | 81CON34536N | 81CON34536NDP |
| | | ■ | 81CON34536OT | 81CON34536OTDP |
| | 3m (Ø180x30mm) | □ | 81FLO224T3CTB | 81FLO224T3CTBDP |
| | | ■ | 81FLO224T3CTN | 81FLO224T3CTNDP |
| | | ■ | 81FLO224T3CTOT | 81FLO224T3CTOTDP |

| ROD PENDANT KIT | FINISH | ON/OFF |
|---|---|---|
| NEW | □ | K1025040B |
| | ■ | K1025040N |

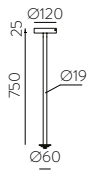


SIZES Ø600-Ø800-Ø1000

| EXTENSION ROD | FINISH | ON/OFF |
|---|---|---|
| NEW | □ | K1026040B |
| | ■ | K1026040N |

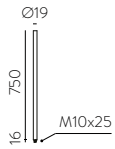


**FINISH** | □ TEXTURED WHITE - OPAL | BLANCO TEXTURADO - OPAL ■ TEXTURED BLACK - OPAL | NEGRO TEXTURADO - OPAL ■ TECHNICAL GOLD - OPAL | ORO TÉCNICO - OPAL

METAL| METAL

# ISIA

PRO

ON DEMAND
BAJO PEDIDO

7 YEARS WARRANTY | ON DRIVER & PCB

## Standard Zhaga

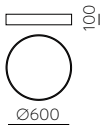


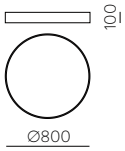


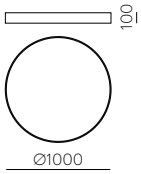


| | FINISH | WATT | LUM (Real) | K | ON/OFF | TRIAC | DALI/PUSH |
|---|---|---|---|---|---|---|---|
| 400mm | □ | 30W | 3480 | 2700 | P345349PB | ✕ | P345349PBDP |
| | | | | 3000 | P345340PB | ✕ | P345340PBDP |
| | | | | 4000 | P345341PB | ✕ | P345341PBDP |
| | ■ | 30W | 3480 | 2700 | P345349PN | ✕ | P345349PNDP |
| | | | | 3000 | P345340PN | ✕ | P345340PNDP |
| | | | | 4000 | P345341PN | ✕ | P345341PNDP |
| 600mm | □ | 50W | 5750 | 2700 | P345369PB | ✕ | P345369PBDP |
| | | | | 3000 | P345360PB | ✕ | P345360PBDP |
| | | | | 4000 | P345361PB | ✕ | P345361PBDP |
| | ■ | 50W | 5750 | 2700 | P345369PN | ✕ | P345369PNDP |
| | | | | 3000 | P345360PN | ✕ | P345360PNDP |
| | | | | 4000 | P345361PN | ✕ | P345361PNDP |
| 800mm | □ | 65W | 8100 | 2700 | P345389PB | ✕ | P345389PBDP |
| | | | | 3000 | P345380PB | ✕ | P345380PBDP |
| | | | | 4000 | P345381PB | ✕ | P345381PBDP |
| | ■ | 65W | 8100 | 2700 | P345389PN | ✕ | P345389PNDP |
| | | | | 3000 | P345380PN | ✕ | P345380PNDP |
| | | | | 4000 | P345381PN | ✕ | P345381PNDP |
| 1000mm | □ | 100W | 12100 | 2700 | P345399PB | ✕ | P345399PBDP |
| | | | | 3000 | P345390PB | ✕ | P345390PBDP |
| | | | | 4000 | P345391PB | ✕ | P345391PBDP |
| | ■ | 100W | 12100 | 2700 | P345399PN | ✕ | P345399PNDP |
| | | | | 3000 | P345390PN | ✕ | P345390PNDP |
| | | | | 4000 | P345391PN | ✕ | P345391PNDP |

PRODUCTS ON DEMAND - PRODUCTOS BAJO PEDIDO

**FINISH** | □ TEXTURED WHITE - OPAL | BLANCO TEXTURADO - OPAL ■ TEXTURED BLACK - OPAL | NEGRO TEXTURADO - OPAL

DRIVER LED

**IP20 IK07 CRI>90** incl NCS RAL COMPATIBLE CASAMBI MacAdam Step≤2 **L90B10 ≥70.000h** UGR<19

METAL - ACRYLIC | METAL - ACRÍLICO

## **ISIA** ACCESSORIES

ACCESSORIES SEE PAGE: 522-529

| REMOTE CONTROL | | | | | RECEIVER CODE | | REMOTE CONTROL CODE |
|---|---|---|---|---|---|---|---|
| | Ø400 to Ø600 | ✓ | DALI ITEM CODE | + | XDRVPART008 | + | MULTICANAL XCONTROL001<br>MONOCANAL XCONTROL021 |

| MOTION SENSOR | | | | | CODE |
|---|---|---|---|---|---|
| | Ø400 to Ø600 | ✓ | ON/OFF DALI ITEM CODE | + | 6DET009 |

**EMERGENCY** FOR HANGING VERSIONS ON-OFF AND TRIAC USE DALI KIT, FOR DALI VERSION PLEASE CONSULT.
PARA VERSIONES COLGANTES ON-OFF Y TRIAC USAR KIT DALI, PARA VERSIÓN DALI CONSULTAR.

| | | | | | 1H | | 3H | |
|---|---|---|---|---|---|---|---|---|
| | | | | | 6BAT004 | | 6BAT011 | 6BAT005 |
| | Ø400 | | | | ✓ External | | ✓ Internal | ✓ External |
| | Ø600-Ø800 | ✓ | ITEM CODE | + | ✓ Internal | or | ✓ Internal | ✓ External |
| | Ø1000 | | | | ✓ Internal | | ✓ Internal | ✓ Internal |

| PRISMATIC DIFUSSER UGR<19 | | | | | CODE |
|---|---|---|---|---|---|
| | Ø400 | | | | 5DIF34534MP |
| | Ø600 | ✓ | ITEM CODE | + | 5DIF34536MP |
| | Ø800 | | | | 5DIF34538MP |
| | Ø1000 | | | | 5DIF345310MP |

| RAL COLOUR | | | | | |
|---|---|---|---|---|---|
| | Ø400 to Ø1000 | ✓ | WHITE ITEM CODE | + | RAL CODE |

| PENDANT KIT | SIZE | FINISH | ON/OFF | DALI |
|---|---|---|---|---|
| | ↕ 3m (Ø100x20mm) | □ | 81CON34531B | 81CON34532BDP |
| | | ■ | 81CON34531N | 81CON34532NDP |
| | NEW ↕ 6m (Ø100x20mm) | □ | 81CON34536B | 81CON34536BDP |
| | | ■ | 81CON34536N | 81CON34536NDP |
| | ↕ 3m (Ø180x30mm) | □ | 81FLO224T3CTB | 81FLO224T3CTBDP |
| | | ■ | 81FLO224T3CTN | 81FLO224T3CTNDP |

| ROD PENDANT KIT | FINISH | ON/OFF |
|---|---|---|
| NEW | □ | K1025040B |
| | ■ | K1025040N |

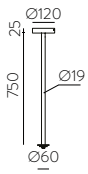


SIZES Ø600-Ø800-Ø1000

| EXTENSION ROD | FINISH | ON/OFF |
|---|---|---|
| NEW | □ | K1026040B |
| | ■ | K1026040N |

**FINISH** | □ TEXTURED WHITE - OPAL | BLANCO TEXTURADO - OPAL ■ TEXTURED BLACK - OPAL | NEGRO TEXTURADO - OPAL

METAL| METAL

# MINSK

UPG NEW

# MINSK

PRODUCTS ON DEMAND - PRODUCTOS BAJO PEDIDO

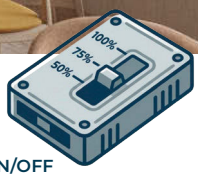


ON/OFF
MULTIPOWER DRIVER

**(*) WATT/LUMENS STATED AT 100% | VATIOS Y LUMENS INDICADOS AL 100%**

| | | FINISH | WATT | LUM (Real) | SLIDE SWITCH (K) | ON/OFF | TRIAC | DALI/PUSH |
|---|---|---|---|---|---|---|---|---|
| NEW | 300mm | □ | 18W (*) | 2520 (*) | ▶ 2700 - 3000 - 4000 | P3758072B | P3758072BDT | P3758072BDP |
| | | ■ | | | ▶ 2700 - 3000 - 4000 | P3758072N | P3758072NDT | P3758072NDP |
| | 400mm | □ | 22W (*) | 3225 (*) | ▶ 2700 - 3000 - 4000 | P3758172B | P3758172BDT | P3758172BDP |
| | | ■ | | | ▶ 2700 - 3000 - 4000 | P3758172N | P3758172NDT | P3758172NDP |
| | 600mm | □ | 39W (*) | 6050 (*) | ▶ 2700 - 3000 - 4000 | P3758272B | P3758272BDT | P3758272BDP |
| | | ■ | | | ▶ 2700 - 3000 - 4000 | P3758272N | P3758272NDT | P3758272NDP |
| NEW | 800mm | □ | 70W (*) | 10280 (*) | ▶ 2700 - 3000 - 4000 | P3758372B | P3758372BDT | P3758372BDP |
| | | ■ | | | ▶ 2700 - 3000 - 4000 | P3758372N | P3758372NDT | P3758372NDP |

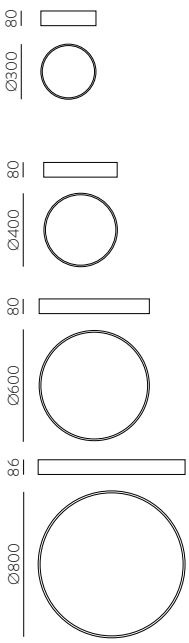


**FINISH** | □ TEXTURED WHITE - OPAL | BLANCO TEXTURADO - OPAL ■ TEXTURED BLACK - OPAL | NEGRO TEXTURADO - OPAL

DRIVER LED

**IP20 IK07 CRI>90** incl NCS RAL COMPATIBLE CASAMBI MacAdam Step≤3 **L80B10 ≥60.000h** UGR<19 SLIDE SWITCH

METAL - ACRYLIC | METAL - ACRÍLICO

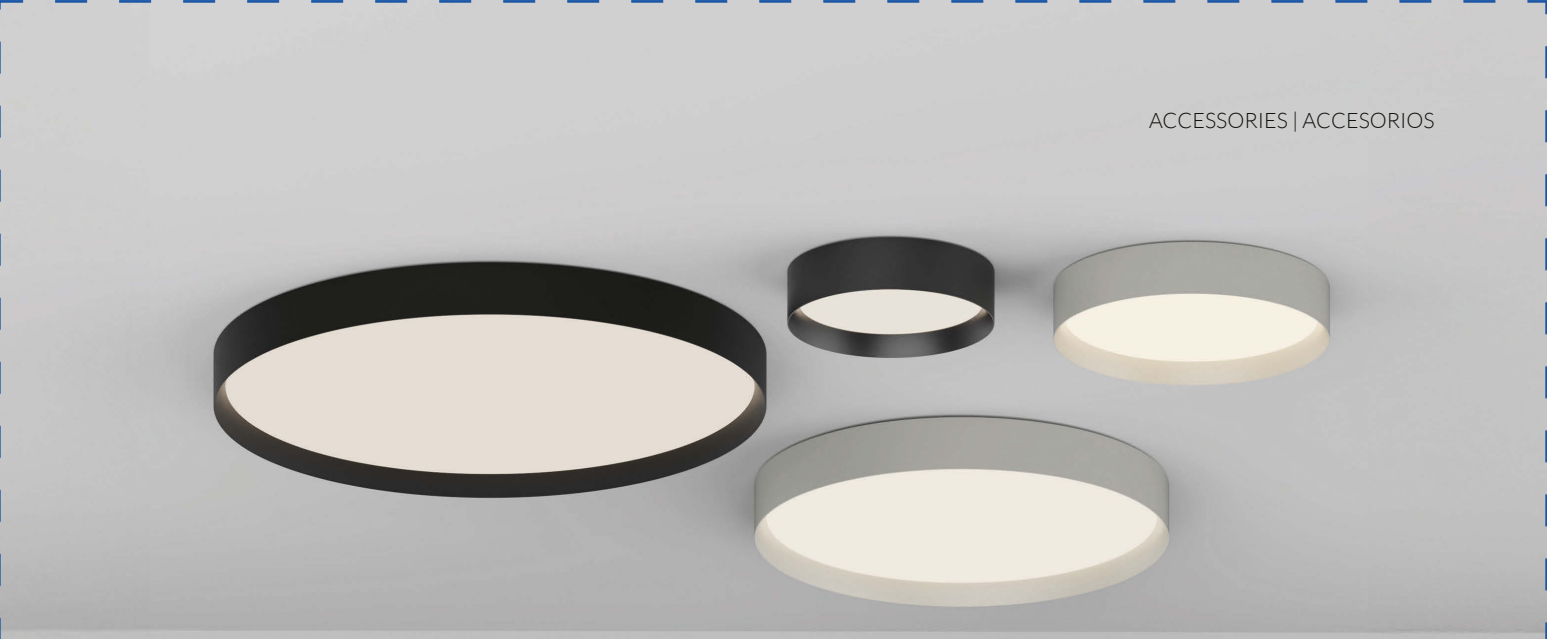

## **MINSK** ACCESSORIES

ACCESSORIES SEE PAGE: 522-529

### REMOTE CONTROL

| | | | | RECEIVER CODE | | REMOTE CONTROL CODE |
|---|---|---|---|---|---|---|
| | Ø300 to Ø800 | ✓ | DALI ITEM CODE | + XDRVPART008 | + | MULTICANAL XCONTROL001<br>MONOCANAL XCONTROL021 |

### SMART CONTROL

| | | | | RECEIVER CODE |
|---|---|---|---|---|
| | Ø300 to Ø800 | ✓ | ON/OFF TRIAC DALI ITEM CODE | + XDRVPART012 |

### MOTION SENSOR

| | | | | CODE |
|---|---|---|---|---|
| | Ø300 to Ø800 | ✓ | ON/OFF ITEM CODE | + 6DET009 |

### EMERGENCY

FOR HANGING VERSIONS ON-OFF AND TRIAC USE DALI KIT. FOR DALI VERSION PLEASE CONSULT.
PARA VERSIONES COLGANTES ON-OFF Y TRIAC USAR KIT DALI. PARA VERSIÓN DALI CONSULTAR.

| | | | | 1H 6BAT004 | | 3H 6BAT005 |
|---|---|---|---|---|---|---|
| | Ø300 to Ø800 | ✓ | ITEM CODE | ✓ External | or | ✓ External |

### RAL COLOUR

| | | | | |
|---|---|---|---|---|
| | Ø300 to Ø800 | ✓ | WHITE ITEM CODE | + RAL CODE |

### PENDANT KIT

| | SIZE | FINISH | ON/OFF | DALI |
|---|---|---|---|---|
| | 3m (Ø100x20mm) | ☐ | 81CON34531B | 81CON34532BDP |
| | | ■ | 81CON34531N | 81CON34532NDP |
| | NEW 6m (Ø100x20mm) | ☐ | 81CON34536B | 81CON34536BDP |
| | | ■ | 81CON34536N | 81CON34536NDP |
| | 3m (Ø180x30mm) | ☐ | 81FLO224T3CTB | 81FLO224T3CTBDP |
| | | ■ | 81FLO224T3CTN | 81FLO224T3CTNDP |

| ROD PENDANT KIT | FINISH | ON/OFF |
|---|---|---|
| NEW | ☐ | K1025040B |
| | ■ | K1025040N |

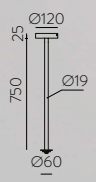


SIZES Ø600-Ø800

| EXTENSION ROD | FINISH | ON/OFF |
|---|---|---|
| NEW | ☐ | K1026040B |
| | ■ | K1026040N |

**FINISH** | ☐ TEXTURED WHITE - OPAL | BLANCO TEXTURADO - OPAL ■ TEXTURED BLACK - OPAL | NEGRO TEXTURADO - OPAL

# LISBOA

UPGRADE

# LISBOA

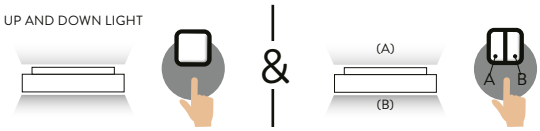


Ceiling: Ready to install both options

For Pendant Lamp ON/OFF-TRIAC use Pendant Kit DALI

For Pendant Lamp DALI please consult

| | FINISH | WATT | LUM (Real) | SLIDE SWITCH (K) | ON/OFF | TRIAC | DALI/PUSH |
|---|---|---|---|---|---|---|---|
| 400mm (35, 60, Ø400) | □ | 31,5W + 5W | 2873 + 634 | ▶ 3000 - 4000 | P3851070B | P3851070BDT | P3851070BDP |
| | ■ | | | | P3851070N | P3851070NDT | P3851070NDP |
| 600mm (35, 60, Ø600) | □ | 54W + 7,5W | 4849 + 1188 | ▶ 3000 - 4000 | P3851170B | P3851170BDT | P3851170BDP |
| | ■ | | | | P3851170N | P3851170NDT | P3851170NDP |
| 800mm (35, 60, Ø800) | □ | 76W + 10,5W | 6890 + 1267 | ▶ 3000 - 4000 | P3851270B | P3851270BDT | P3851270BDP |
| | ■ | | | | P3851270N | P3851270NDT | P3851270NDP |

PRODUCTS ON DEMAND - PRODUCTOS BAJO PEDIDO

**FINISH** | □ TEXTURED WHITE - OPAL | BLANCO TEXTURADO - OPAL ■ TEXTURED BLACK - OPAL | NEGRO TEXTURADO - OPAL

DRIVER LED

**IP20 IK06 CRI>90** incl NCS RAL COMPATIBLE CASAMBI MacAdam Step≤3 **L80B10 ≥60.000h** SLIDE SWITCH

METAL - ACRYLIC | METAL - ACRÍLICO

## **LISBOA** ACCESSORIES

ACCESSORIES SEE PAGE: 522-529

| REMOTE CONTROL | | | | | RECEIVER CODE | | REMOTE CONTROL CODE |
|---|---|---|---|---|---|---|---|
| | Ø400 to Ø800 | ✓ | DALI<br>ITEM CODE | + | XDRVPART008 | + | MULTICANAL<br>XCONTROL001<br>MONOCANAL<br>XCONTROL021 |

| SMART CONTROL | | | | | RECEIVER CODE |
|---|---|---|---|---|---|
| GET IT ON Google Play / Download on the App Store | Ø400 to Ø800 | ✓ | TRIAC<br>ITEM CODE | + | XDRVPART012 |

| MOTION SENSOR | | | | | CODE |
|---|---|---|---|---|---|
| | Ø400 to Ø800 | ✓ | ON/OFF<br>TRIAC<br>DALI<br>ITEM CODE | + | 6DET009 |

FOR HANGING VERSIONS ON-OFF AND TRIAC USE DALI KIT. FOR DALI VERSION PLEASE CONSULT.
PARA VERSIONES COLGANTES ON-OFF Y TRIAC USAR KIT DALI. PARA VERSIÓN DALI CONSULTAR.

| EMERGENCY | | | | | 1H<br>6BAT004 | | 3H<br>6BAT005 |
|---|---|---|---|---|---|---|---|
| | Ø400 to Ø800 | ✓ | ITEM CODE | + | ✓ Internal | or | ✓ Internal |

| RAL COLOUR | | | | | |
|---|---|---|---|---|---|
| NCS RAL | Ø400 to Ø800 | ✓ | WHITE<br>ITEM CODE | + | RAL CODE |

## **LISBOA** PENDANT KIT

| | | FINISH | ON/OFF-TRIAC | DALI | | RAL |
|---|---|---|---|---|---|---|
| 400mm | ☐ | | 81CON38514B | 81CON38514BDP | + | RAL CODE |
| | ■ | | 81CON38514N | 81CON38514NDP | | |
| 600mm | ☐ | | 81CON38516B | 81CON38516BDP | + | RAL CODE |
| | ■ | | 81CON38516N | 81CON38516NDP | | |
| 800mm | ☐ | | 81CON38518B | 81CON38518BDP | + | RAL CODE |
| | ■ | | 81CON38518N | 81CON38518NDP | | |

↕ 2.5m (Ø100x30mm)

FOR USE INDEPENDENT LIGHTS YOU MUST SELECT PENDANT KIT DALI - PARA USAR LUCES INDEPENDIENTES DEBE ELEGIR EL KIT COLGANTE DALI

**FINISH** | ☐ TEXTURED WHITE - OPAL | BLANCO TEXTURADO - OPAL ■ TEXTURED BLACK - OPAL | NEGRO TEXTURADO - OPAL NCS RAL

# LONDON

UPGRADE

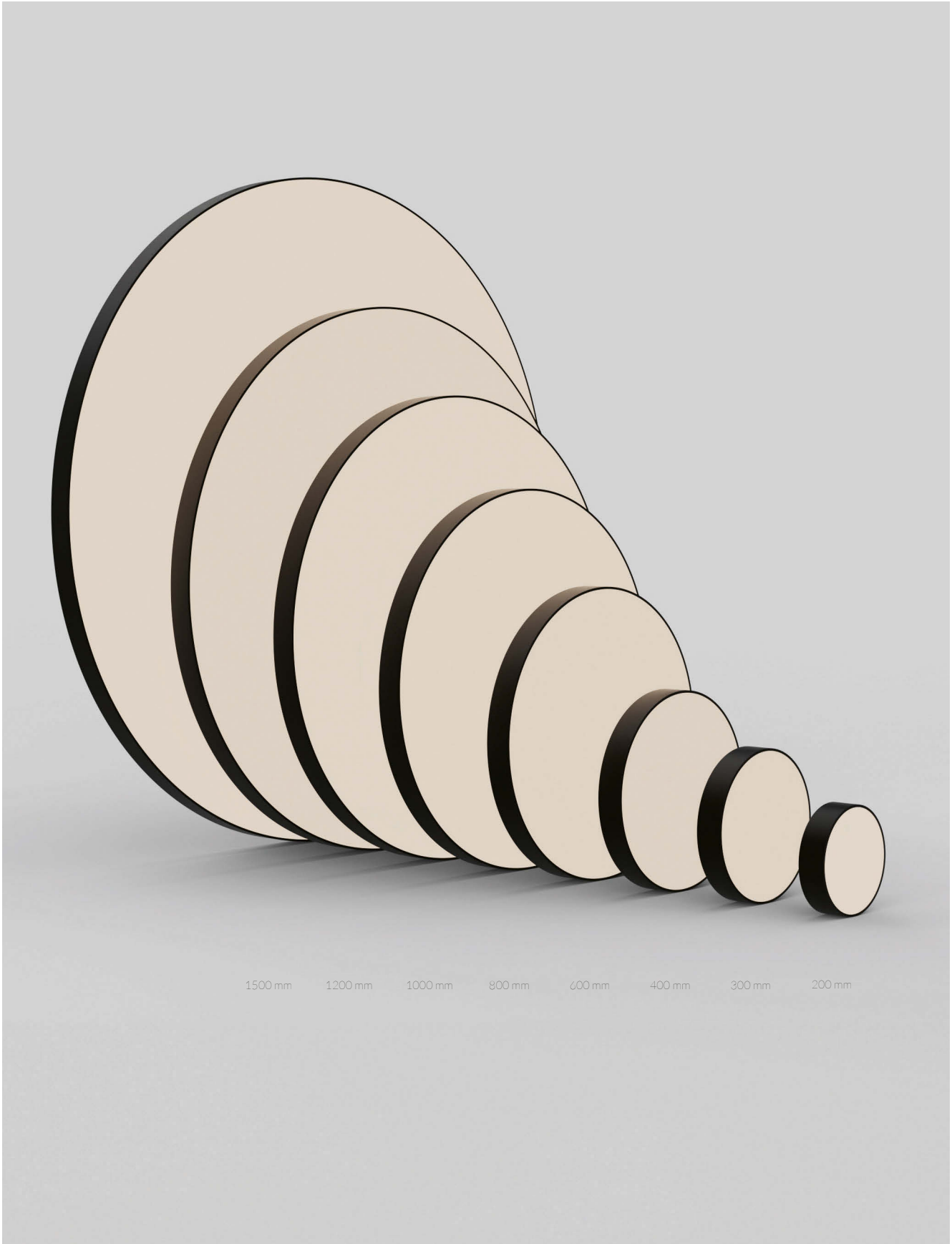

2013 RAL

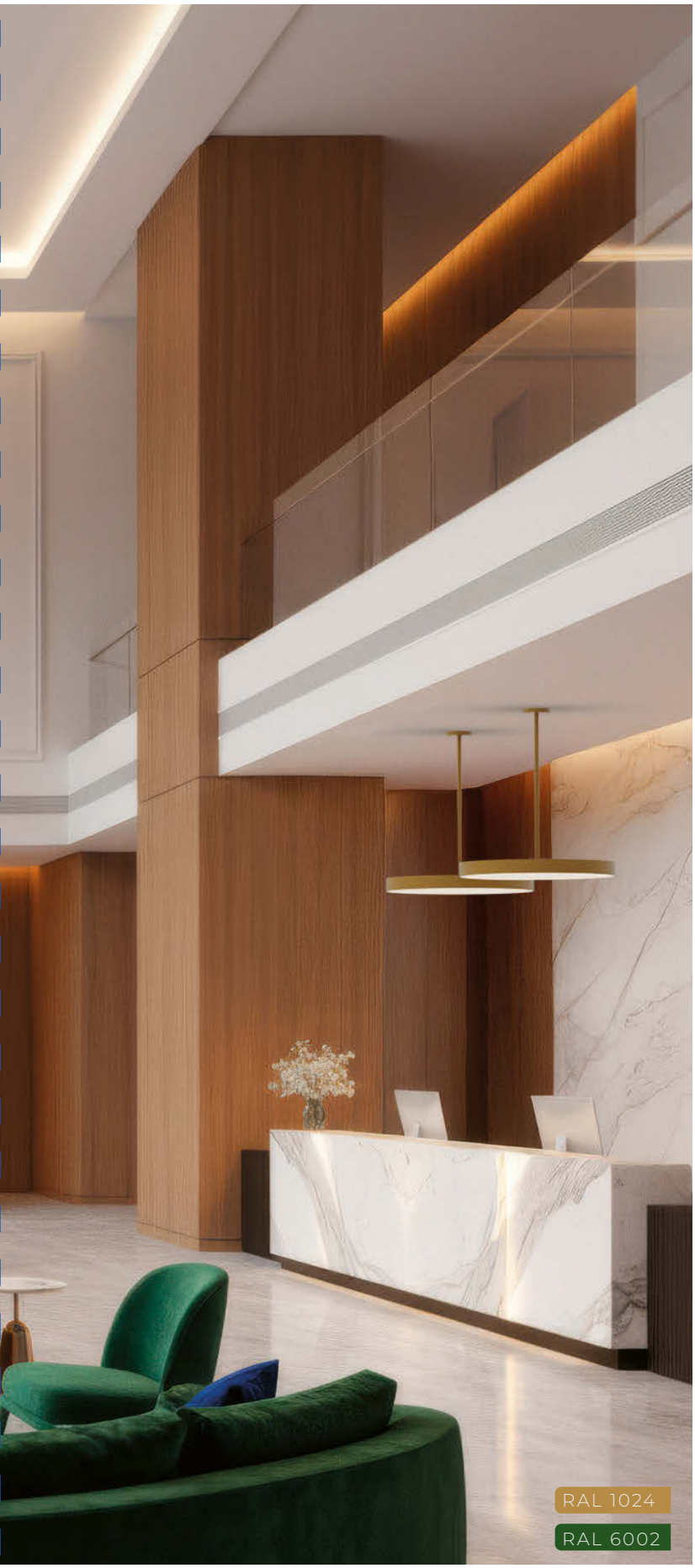
RAL 1024
RAL 6002

# LONDON

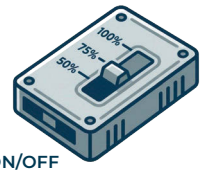


ON/OFF
MULTIPOWER DRIVER

**(*) WATT/LUMENS STATED AT 100% | VATIOS Y LUMENS INDICADOS AL 100%**

PRODUCTS ON DEMAND - PRODUCTOS BAJO PEDIDO



| | FINISH | WATT | LUM (Real) | SLIDE SWITCH (K) | ON/OFF | TRIAC | DALI/PUSH |
|---|---|---|---|---|---|---|---|
| 200mm | □ | 12W (*) | 1515 (*) | ▶ 2700 - 3000 - 4000 | P3760072B | P3760072BDT | P3760072BDP |
| | ■ | | | | P3760072N | P3760072NDT | P3760072NDP |
| 300mm | □ | 18W (*) | 2520 (*) | ▶ 2700 - 3000 - 4000 | P3760172B | P3760172BDT | P3760172BDP |
| | ■ | | | | P3760172N | P3760172NDT | P3760172NDP |
| 400mm | □ | 22W (*) | 3225 (*) | ▶ 2700 - 3000 - 4000 | P3760272B | P3760272BDT | P3760272BDP |
| | ■ | | | | P3760272N | P3760272NDT | P3760272NDP |
| 600mm | □ | 39W (*) | 6050 (*) | ▶ 2700 - 3000 - 4000 | P3760372B | P3760372BDT | P3760372BDP |
| | ■ | | | | P3760372N | P3760372NDT | P3760372NDP |
| 800mm | □ | 70W (*) | 10280 (*) | ▶ 2700 - 3000 - 4000 | P3760472B | P3760472BDT | P3760472BDP |
| | ■ | | | | P3760472N | P3760472NDT | P3760472NDP |
| 1000mm | □ | 136W (*) | 21520 (*) | ▶ 2700 - 3000 - 4000 | P3760572B | P3760572BDT | P3760572BDP |
| | ■ | | | | P3760572N | P3760572NDT | P3760572NDP |
| 1200mm | □ | 204W (*) | 32655 (*) | ▶ 2700 - 3000 - 4000 | P3760672B | P3760672BDT | P3760672BDP |
| | ■ | | | | P3760672N | P3760672NDT | P3760672NDP |
| 1500mm | □ | 272W (*) | 43185 (*) | ▶ 2700 - 3000 - 4000 | P3760772B | P3760772BDT | P3760772BDP |
| | ■ | | | | P3760772N | P3760772NDT | P3760772NDP |

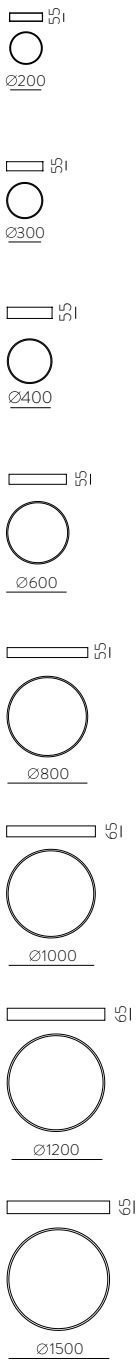


**FINISH |** □ TEXTURED WHITE - OPAL | BLANCO TEXTURADO - OPAL ■ TEXTURED BLACK - OPAL | NEGRO TEXTURADO - OPAL

DRIVER LED

**IP20 IK07 CRI>90** incl COMPATIBLE CASAMBI MacAdam Step≤3 **L80B10 ≥60.000h** UGR<19 SLIDE SWITCH

METAL - ACRYLIC | METAL - ACRÍLICO

## **LONDON** ACCESSORIES

ACCESSORIES SEE PAGE: 522-529

| REMOTE CONTROL | | | | | RECEIVER CODE | | REMOTE CONTROL CODE |
|---|---|---|---|---|---|---|---|
| | Ø200 to Ø1500 | ✓ | DALI<br>ITEM CODE | + | XDRVPART008 | + | MULTICANAL<br>XCONTROL001<br><br>MONOCANAL<br>XCONTROL021 |

| SMART CONTROL | | | | RECEIVER CODE |
|---|---|---|---|---|
| | Ø200 | ✗ | TRIAC<br>ITEM CODE | XDRVPART012 |
| | Ø300 to Ø1500 | ✓ | | |

| MOTION SENSOR | | | | | CODE |
|---|---|---|---|---|---|
| | Ø200 to Ø1500 | ✓ | ON/OFF<br>TRIAC<br>DALI<br>ITEM CODE | + | 6DET009 |

| EMERGENCY | FOR HANGING VERSIONS ON-OFF AND TRIAC USE DALI KIT. FOR DALI VERSION PLEASE CONSULT.<br>PARA VERSIONES COLGANTES ON-OFF Y TRIAC USAR KIT DALI. PARA VERSIÓN DALI CONSULTAR. | | | | | | |
|---|---|---|---|---|---|---|---|
| | | | | | 1H<br>6BAT004 | | 3H<br>6BAT005 |
| | Ø200 to Ø1500 | ✓ | ITEM CODE | + | ✓ External | or | ✓ External |

| RAL COLOUR | | | | | |
|---|---|---|---|---|---|
| | Ø200 to Ø1500 | ✓ | WHITE<br>ITEM CODE | + | RAL CODE |

| PENDANT KIT | SIZE | FINISH | ON/OFF | DALI |
|---|---|---|---|---|
| | 3m<br>(Ø100x20mm) | □ | 81CON34531B | 81CON34532BDP |
| | | ■ | 81CON34531N | 81CON34532NDP |
| | NEW<br>6m<br>(Ø100x20mm) | □ | 81CON34536B | 81CON34536BDP |
| | | ■ | 81CON34536N | 81CON34536NDP |
| | 3m<br>(Ø180x30mm) | □ | 81FLO224T3CTB | 81FLO224T3CTBDP |
| | | ■ | 81FLO224T3CTN | 81FLO224T3CTNDP |

| ROD PENDANT KIT | FINISH | ON/OFF |
|---|---|---|
| NEW<br>Ø120, 25, 750, Ø19, Ø60 | □ | K1025040B |
| | ■ | K1025040N |
| SIZES Ø600-Ø800-Ø1000 | | |

| EXTENSION ROD | FINISH | ON/OFF |
|---|---|---|
| NEW<br>Ø19, 750, 16, M10x25 | □ | K1026040B |
| | ■ | K1026040N |

**FINISH** | □ TEXTURED WHITE - OPAL | BLANCO TEXTURADO - OPAL ■ TEXTURED BLACK - OPAL | NEGRO TEXTURADO - OPAL

# ROMA

# ROMA

**PRISMATIC DIFUSSER**

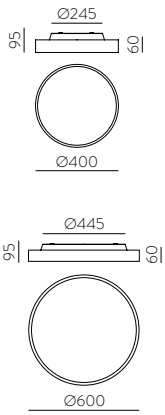


| | FINISH | WATT | LUM (Real) | SLIDE SWITCH (K) | ON/OFF | TRIAC | DALI/PUSH |
|---|---|---|---|---|---|---|---|
| 400mm | | | | | | | |
| | □ | 35W+5W | 2800+500 | 2700 - 3000 | P3974070B | P3974070BDT | P3974070BDP |
| | ■ | | | | P3974070N | P3974070NDT | P3974070NDP |
| 600mm | | | | | | | |
| | □ | 65W+9W | 6000+760 | 2700 - 3000 | P3974170B | P3974170BDT | P3974170BDP |
| | ■ | | | | P3974170N | P3974170NDT | P3974170NDP |

PRODUCTS ON DEMAND - PRODUCTOS BAJO PEDIDO

**FINISH** | □ TEXTURED WHITE - OPAL | BLANCO TEXTURADO - OPAL ■ TEXTURED BLACK - OPAL | NEGRO TEXTURADO - OPAL

DRIVER LED

**IP20 IK06 CRI>90** incl COMPATIBLE CASAMBI MacAdam Step≤3 **L80B10 ≥60.000h** UGR<19 SLIDE SWITCH

METAL - ACRYLIC | METAL - ACRÍLICO

## ROMA ACCESSORIES

ACCESSORIES SEE PAGE: 522-529

### REMOTE CONTROL

| | | | | | RECEIVER CODE | | REMOTE CONTROL CODE |
|---|---|---|---|---|---|---|---|
| | Ø400<br>Ø600 | ✓ | DALI<br>ITEM CODE | + | XDRVPART008 | + | MULTICANAL<br>XCONTROL001<br>MONOCANAL<br>XCONTROL021 |

### SMART CONTROL

| | | | | RECEIVER CODE |
|---|---|---|---|---|
| | Ø400<br>Ø600 | ✓ | TRIAC<br>ITEM CODE | XDRVPART012 |

### EMERGENCY

FOR HANGING VERSIONS ON-OFF AND TRIAC USE DALI KIT. FOR DALI VERSION PLEASE CONSULT.
PARA VERSIONES COLGANTES ON-OFF Y TRIAC USAR KIT DALI. PARA VERSIÓN DALI CONSULTAR.

| | | | | | 1H<br>6BAT004 | | 3H<br>6BAT005 |
|---|---|---|---|---|---|---|---|
| | Ø400<br>Ø600 | ✓ | ITEM CODE | + | ✓ Internal | or | ✓ Internal |

### RAL COLOUR

| | | | | | |
|---|---|---|---|---|---|
| | Ø400<br>Ø600 | ✓ | WHITE<br>ITEM CODE | + | RAL CODE |

## PENDANT KIT

| | SIZE | FINISH | ON/OFF-TRIAC | DALI | | RAL |
|---|---|---|---|---|---|---|
| | 3m<br>(Ø100x20mm) | □ | 81CON34531B | 81CON34532BDP | + | RAL CODE |
| | | ■ | 81CON34531N | 81CON34532NDP | | |
| | NEW<br>6m<br>(Ø100x20mm) | □ | 81CON34536B | 81CON34536BDP | + | RAL CODE |
| | | ■ | 81CON34536N | 81CON34536NDP | | |
| | 3m<br>(Ø180x30mm) | □ | 81FLO224T3CTB | 81FLO224T3CTBDP | + | RAL CODE |
| | | ■ | 81FLO224T3CTN | 81FLO224T3CTNDP | | |

**FINISH** | □ TEXTURED WHITE - OPAL | BLANCO TEXTURADO - OPAL ■ TEXTURED BLACK - OPAL | NEGRO TEXTURADO - OPAL

# PARIS

NEW

PARIS

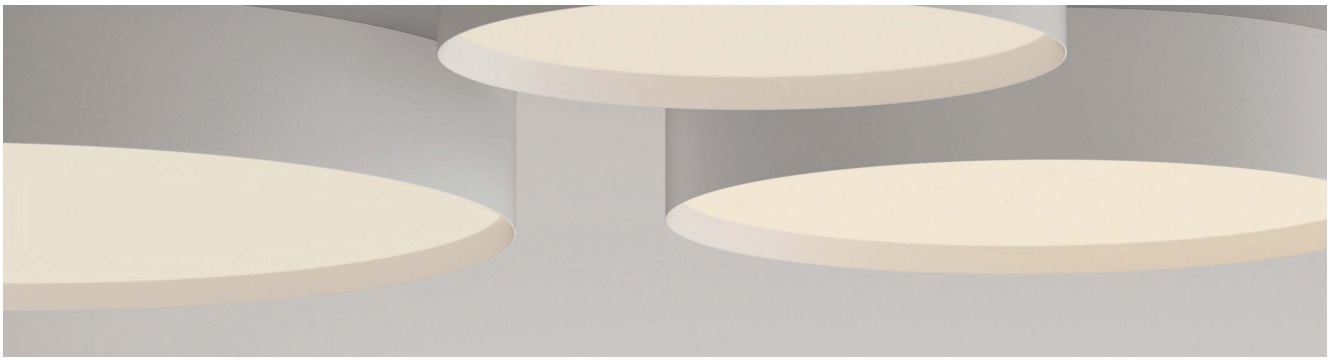

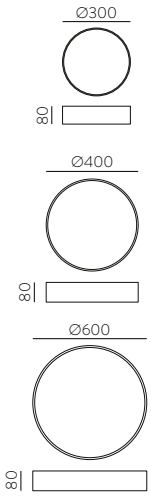


| | FINISH | WATT | LUM (Real) | SLIDE SWITCH (K) | ON/OFF | TRIAC | DALI/PUSH |
|---|---|---|---|---|---|---|---|
| 300mm | | | | | | | |
| | ☐ | 22W | 2765 | 2700 - 3000 - 4000 | P4028070B | P4028070BDT | P4028070BDP |
| 400mm | | | | | | | |
| | ☐ | 32,5W | 4545 | 2700 - 3000 - 4000 | P4028170B | P4028170BDT | P4028170BDP |
| 600mm | | | | | | | |
| | ☐ | 58W | 8260 | 2700 - 3000 - 4000 | P4028270B | P4028270BDT | P4028270BDP |

**FINISH** | ☐ TEXTURED WHITE | BLANCO TEXTURADO

PRODUCTS ON DEMAND - PRODUCTOS BAJO PEDIDO

DRIVER LED

**IP54 IK07 CRI>90** incl COMPATIBLE CASAMBI MacAdam Step≤3 **L80B20 ≥50.000h** UGR<20 SLIDE SWITCH

IRON - PMMA | HIERRO - PMMA

## **PARIS** ACCESSORIES

ACCESSORIES SEE PAGE: 522-529

| REMOTE CONTROL | | | | | RECEIVER CODE | | REMOTE CONTROL CODE |
|---|---|---|---|---|---|---|---|
| | Ø300 to Ø600 | ✓ | DALI ITEM CODE | + | XDRVPART008 | + | MULTICANAL XCONTROL001 MONOCANAL XCONTROL021 |

| SMART CONTROL | | | | | CODE |
|---|---|---|---|---|---|
| | Ø300 to Ø600 | ✓ | TRIAC ITEM CODE | + | XDRVPART012 |

| EMERGENCY | FOR HANGING VERSIONS ON-OFF AND TRIAC USE DALI KIT, FOR DALI VERSION PLEASE CONSULT. PARA VERSIONES COLGANTES ON-OFF Y TRIAC USAR KIT DALI, PARA VERSIÓN DALI CONSULTAR. | | | | | | |
|---|---|---|---|---|---|---|---|
| | | | | | 1H 6BAT004 | | 3H 6BAT005 |
| | Ø300 to Ø600 | ✓ | ITEM CODE | + | ✓ Internal | or | ✓ Internal |

| RAL COLOUR | | | | | |
|---|---|---|---|---|---|
| | Ø300 to Ø600 | ✓ | WHITE ITEM CODE | + | RAL CODE |

# KOE

UPG NEW

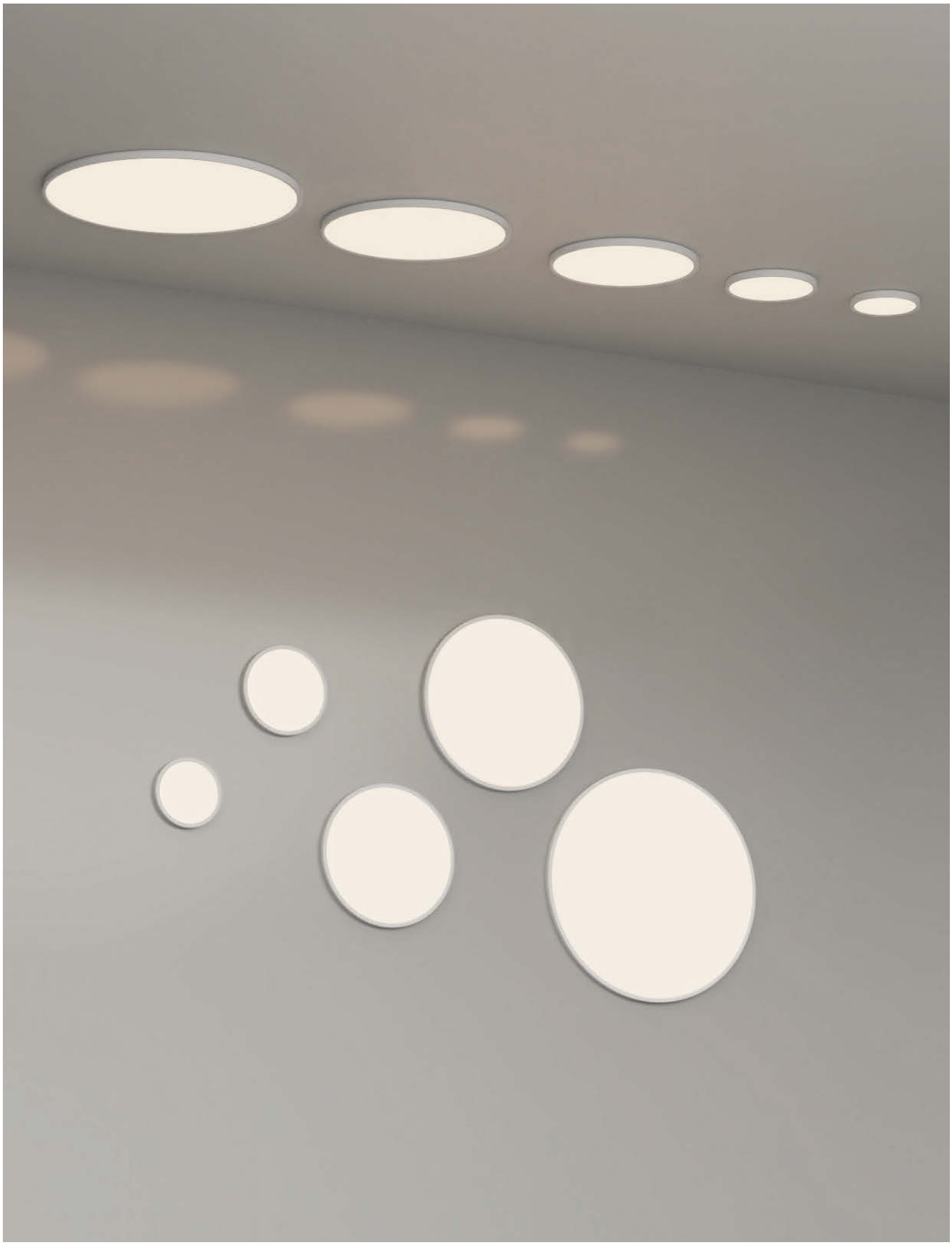

Ø230 24

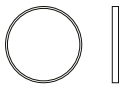

Ø300 24

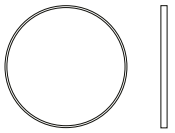

Ø480 24

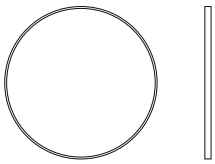

Ø600 24

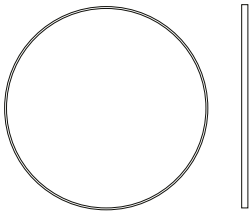

Ø800 24

| | FINISH | WATT | LUM (Real) | SLIDE SWITCH (K) | ON/OFF |
|---|---|---|---|---|---|
| NEW | 230mm | | | | |
| | ☐ | 18W | 2160 | 3000 - 4000 | P3852072B |
| NEW | 300mm | | | | |
| | ☐ | 24W | 2880 | 3000 - 4000 | P3852172B |
| | 480mm | | | | |
| | ☐ | 36W | 4400 | ▶ 3000 - 4000 | P3852272B |
| | 600mm | | | | |
| | ☐ | 45W | 5500 | ▶ 3000 - 4000 | P3852372B |
| NEW | 800mm | | | | |
| | ☐ | 64W | 7680 | 3000 - 4000 | P3852472B |

**FINISH** | ☐ TEXTURED WHITE | BLANCO TEXTURADO

DRIVER

**IP43 IK07 CRI>90** incl NCS RAL MacAdam Step≤3 **L80B20 ≥50.000h** SLIDE SWITCH

ACRYLIC - PMMA | ACRÍLICO - PMMA

# OSLO

NEW

RAL 1019

Pendant lamp

Pag. 167

PRODUCTS ON DEMAND - PRODUCTOS BAJO PEDIDO

| | FINISH | WATT | LUM (Real) | SLIDE SWITCH (K) | ON/OFF | TRIAC | DALI/PUSH |
|---|---|---|---|---|---|---|---|
| 410mm | | | | | | | |
| | □ | 22W | 2580 | 2700 - 3000 - 4000 | P3999070B | P3999070BDT | P3999070BDP |
| | ■ | | | | P3999070N | P3999070NDT | P3999070NDP |
| 600mm | | | | | | | |
| | □ | 38W | 4840 | 2700 - 3000 - 4000 | P3999170B | P3999170BDT | P3999170BDP |
| | ■ | | | | P3999170N | P3999170NDT | P3999170NDP |

153 Ø410

153 Ø600

**FINISH** | □ TEXTURED WHITE | BLANCO TEXTURADO ■ TEXTURED BLACK | NEGRO TEXTURADO

DRIVER LED

**IP20 IK07 CRI>90** incl NCS RAL COMPATIBLE CASAMBI MacAdam Step≤3 **L80B10 ≥60.000h** UGR<19 SLIDE SWITCH

METAL - PVC | METAL - PVC

# CORA

NEW

NATURAL WOOD FSC

Pendant lamp

Pag. 201



| | FINISH | WATT | LUM (Real) | SLIDE SWITCH (K) | ON/OFF | TRIAC | DALI/PUSH |
|---|---|---|---|---|---|---|---|
| **330mm** | | | | | | | |
| Ø245 / 80 / Ø335 | ■ □ | 25W | 2375 | 2700 - 3000 | P4015070OAK | P4015070OAKDT | P4015070OAKDP |
| | ■ ■ | | | | P4015070WAL | P4015070WALDT | P4015070WALDP |
| **420mm** | | | | | | | |
| Ø340 / 80 / Ø425 | ■ □ | 38W | 3610 | 2700 - 3000 | P4015170OAK | P4015170OAKDT | P4015170OAKDP |
| | ■ ■ | | | | P4015170WAL | P4015170WALDT | P4015170WALDP |
| **610mm** | | | | | | | |
| Ø520 / 80 / Ø610 | ■ □ | 50W | 4750 | 2700 - 3000 | P4015270OAK | P4015270OAKDT | P4015270OAKDP |
| | ■ ■ | | | | P4015270WAL | P4015270WALDT | P4015270WALDP |

PRODUCTS ON DEMAND - PRODUCTOS BAJO PEDIDO

**FINISH** | ■ □ OAK - TEXTURED WHITE | HAYA - BLANCO TEXTURADO ■ ■ WALNUT - TEXTURED BLACK | NOGAL - NEGRO TEXTURADO

**IP20 IK07 CRI>90** incl COMPATIBLE CASAMBI MacAdam Steps≤3 **L80B10 ≥60.000h** UGR<20 SLIDE SWITCH DRIVER LED

WOOD | MADERA

# ALISO

UPG NEW

# ALISO

PRODUCTS ON DEMAND - PRODUCTOS BAJO PEDIDO

| | FINISH | WATT | LUM (Real) | SLIDE SWITCH (K) | ON/OFF | TRIAC | DALI/PUSH |
|---|---|---|---|---|---|---|---|
| 470mm | □ | 38W | 3708 | ▶ 2700 - 3000 - 4000 | P3742074B | P3742074BDT | P3742074BDP |
| | ■ | | | | P3742074N | P3742074NDT | P3742074NDP |
| 600mm | □ | 50W | 4945 | ▶ 2700 - 3000 - 4000 | P3742174B | P3742174BDT | P3742174BDP |
| | ■ | | | | P3742174N | P3742174NDT | P3742174NDP |
| 800mm | □ | 75W | 7507 | ▶ 2700 - 3000 - 4000 | P3742274B | P3742274BDT | P3742274BDP |
| | ■ | | | | P3742274N | P3742274NDT | P3742274NDP |
| NEW 1000mm | □ | 86W | 8656 | ▶ 2700 - 3000 - 4000 | P3742374B | P3742374BDT | P3742374BDP |
| | ■ | | | | P3742374N | P3742374NDT | P3742374NDP |

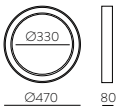


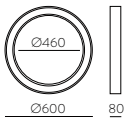


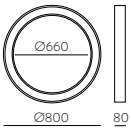


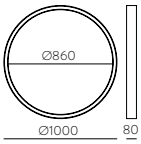


**FINISH** | □ TEXTURED WHITE - OPAL | BLANCO TEXTURADO - OPAL ■ TEXTURED BLACK - OPAL | NEGRO TEXTURADO - OPAL

DRIVER LED

**IP20 IK07 CRI>90** incl NCS RAL COMPATIBLE CASAMBI MacAdam Step≤3 **L80B10 ≥60.000h** UGR<18 SLIDE SWITCH

METAL - ACRYLIC | METAL - ACRÍLICO

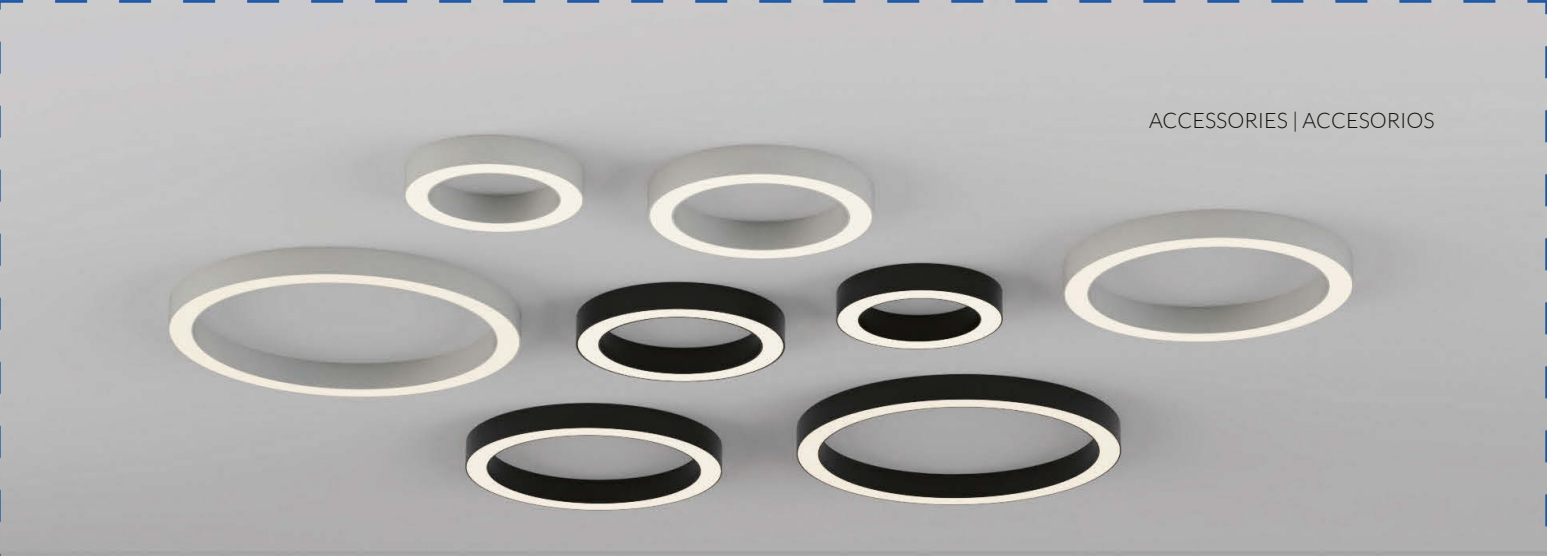

## ALISO ACCESSORIES

ACCESSORIES SEE PAGE: 522-529

### REMOTE CONTROL

| | | | | RECEIVER CODE | | REMOTE CONTROL CODE |
|---|---|---|---|---|---|---|
| Ø470-Ø1000 | ✓ | DALI ITEM CODE | + | XDRVPART008 | + | MULTICANAL XCONTROL001<br>MONOCANAL XCONTROL021 |

### SMART CONTROL

| | | | | RECEIVER CODE |
|---|---|---|---|---|
| Ø470-Ø1000 | ✓ | TRIAC ITEM CODE | + | XDRVPART012 |

### EMERGENCY

FOR HANGING VERSIONS ON-OFF AND TRIAC USE DALI KIT. FOR DALI VERSION PLEASE CONSULT.
PARA VERSIONES COLGANTES ON-OFF Y TRIAC USAR KIT DALI. PARA VERSIÓN DALI CONSULTAR.

| | | | | 1H 6BAT004 | | 3H 6BAT005 |
|---|---|---|---|---|---|---|
| Ø470-Ø1000 | ✓ | ITEM CODE | + | ✓ External | or | ✓ External |

### RAL COLOUR

| | | | | |
|---|---|---|---|---|
| Ø470-Ø1000 | ✓ | WHITE ITEM CODE | + | RAL CODE |

### ACOUSTIC PANEL

| | | | | PANEL CODE | | |
|---|---|---|---|---|---|---|
| Ø470 | ✓ | ITEM CODE | + | K0006040R0000 | | COLOUR CODE SEE PAG. 530 |
| Ø600 | | | | K0006140R0000 | | |
| Ø800 | | | | K0006240R0000 | | |
| Ø1000 | | | | K0006B40R0000 | | |

### PENDANT KIT

| | FINISH | ON/OFF-TRIAC | DALI | | RAL |
|---|---|---|---|---|---|
| ↕ 3m (Ø100x20mm) | ☐ | 81CON34531B | 81CON34532BDP | + | RAL CODE |
| | ■ | 81CON34531N | 81CON34532NDP | | |
| NEW ↕ 6m (Ø100x20mm) | ☐ | 81CON34536B | 81CON34536BDP | + | RAL CODE |
| | ■ | 81CON34536N | 81CON34536NDP | | |
| ↕ 3m (Ø180x30mm) | ☐ | 81FLO224T3CTB | 81FLO224T3CTBDP | + | RAL CODE |
| | ■ | 81FLO224T3CTN | 81FLO224T3CTNDP | | |

**FINISH** | ☐ TEXTURED WHITE - OPAL | BLANCO TEXTURADO - OPAL ■ TEXTURED BLACK - OPAL | NEGRO TEXTURADO - OPAL

# GRACE

UPG NEW

# GRACE

Pendant lamp

Pag. 169

PRODUCTS ON DEMAND - PRODUCTOS BAJO PEDIDO

| | | FINISH | WATT | LUM (Real) | SLIDE SWITCH (K) | ON/OFF | TRIAC | DALI/PUSH |
|---|---|---|---|---|---|---|---|---|
| NEW | 380mm | □ | 33W | 2970 | ▶ 2700 - 3000 - 4000 | P3848072B | P3848072BDT | P3848072BDP |
| | | ■ | | | | P3848072N | P3848072NDT | P3848072NDP |
| | 480mm | □ | 38W | 3450 | ▶ 2700 - 3000 - 4000 | P3848172B | P3848172BDT | P3848172BDP |
| | | ■ | | | | P3848172N | P3848172NDT | P3848172NDP |
| | 580mm | □ | 44W | 3960 | ▶ 2700 - 3000 - 4000 | P3848272B | P3848272BDT | P3848272BDP |
| | | ■ | | | | P3848272N | P3848272NDT | P3848272NDP |
| | 780mm | □ | 77W | 6930 | ▶ 2700 - 3000 - 4000 | P3848372B | P3848372BDT | P3848372BDP |
| | | ■ | | | | P3848372N | P3848372NDT | P3848372NDP |

60 Ø380 | 60 Ø480 | 60 Ø580 | 60 Ø780

**FINISH** | □ TEXTURED WHITE - OPAL | BLANCO TEXTURADO - OPAL ■ TEXTURED BLACK - OPAL | NEGRO TEXTURADO - OPAL

DRIVER LED

**IP20 IK05 CRI>90** incl NCS RAL COMPATIBLE CASAMBI MacAdam Step≤3 **L80B10 ≥60.000h** UGR<18 SLIDE SWITCH

METAL - ACRYLIC | METAL - ACRÍLICO

## GRACE ACCESSORIES

ACCESSORIES SEE PAGE: 522-529

### REMOTE CONTROL

| | | | | | RECEIVER CODE | | REMOTE CONTROL CODE |
|---|---|---|---|---|---|---|---|
| | Ø380-Ø780 | ✓ | DALI ITEM CODE | + | XDRVPART008 | + | MULTICANAL XCONTROL001<br>MONOCANAL XCONTROL021 |

### SMART CONTROL

| | | | | | RECEIVER CODE |
|---|---|---|---|---|---|
| | Ø380-Ø780 | ✓ | TRIAC ITEM CODE | + | XDRVPART012 |

### EMERGENCY

| | | | | | 1H Ceiling | 1H Pendant | | 3H Ceiling | 3H Pendant |
|---|---|---|---|---|---|---|---|---|---|
| | | | | | 6BAT004 | 6BAT004 | | 6BAT005 | 6BAT005 |
| | Ø380-Ø780 | ✓ | ITEM CODE | + | ✓ Internal | ✓ External | or | ✓ Internal | ✓ External |

### RAL COLOUR

| | | | | | |
|---|---|---|---|---|---|
| | Ø380-Ø780 | ✓ | WHITE ITEM CODE | + | RAL CODE |

# OPORTO

# OPORTO

**PRISMATIC DIFUSSER**

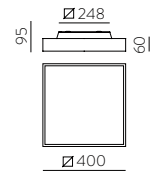


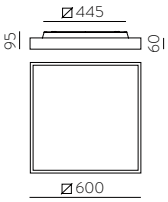


| | FINISH | WATT | LUM (Real) | SLIDE SWITCH (K) | ON/OFF | TRIAC | DALI/PUSH |
|---|---|---|---|---|---|---|---|
| 400mm | | | | | | | |
| | □ | 35W+5W | 2800+500 | 2700 - 3000 | P3973070B | P3973070BDT | P3973070BDP |
| | ■ | 35W+5W | 2800+500 | 2700 - 3000 | P3973070N | P3973070NDT | P3973070NDP |
| 600mm | | | | | | | |
| | □ | 65W+9W | 6000+760 | 2700 - 3000 | P3973170B | P3973170BDT | P3973170BDP |
| | ■ | 65W+9W | 6000+760 | 2700 - 3000 | P3973170N | P3973170NDT | P3973170NDP |

PRODUCTS ON DEMAND - PRODUCTOS BAJO PEDIDO

**FINISH** | □ TEXTURED WHITE - OPAL | BLANCO TEXTURADO - OPAL ■ TEXTURED BLACK - OPAL | NEGRO TEXTURADO - OPAL

DRIVER LED

**IP20 IK06 CRI>90** incl COMPATIBLE CASAMBI MacAdam Step≤3 **L80B10 ≥60.000h** UGR<19 SLIDE SWITCH

METAL - ACRYLIC | METAL - ACRÍLICO

## OPORTO ACCESSORIES

ACCESSORIES SEE PAGE: 522-529

### REMOTE CONTROL

| | | | | | RECEIVER CODE | | REMOTE CONTROL CODE |
|---|---|---|---|---|---|---|---|
| | Ø400<br>Ø600 | ✓ | DALI<br>ITEM CODE | + | XDRVPART008 | + | MULTICANAL<br>XCONTROL001<br>MONOCANAL<br>XCONTROL021 |

### SMART CONTROL

| | | | | RECEIVER CODE |
|---|---|---|---|---|
| | Ø400<br>Ø600 | ✓ | TRIAC<br>ITEM CODE | XDRVPART012 |

### EMERGENCY

FOR HANGING VERSIONS ON-OFF AND TRIAC USE DALI KIT. FOR DALI VERSION PLEASE CONSULT.
PARA VERSIONES COLGANTES ON-OFF Y TRIAC USAR KIT DALI. PARA VERSIÓN DALI CONSULTAR.

| | | | | | 1H<br>6BAT004 | | 3H<br>6BAT005 |
|---|---|---|---|---|---|---|---|
| | Ø400<br>Ø600 | ✓ | ITEM CODE | + | ✓ Internal | or | ✓ Internal |

### RAL COLOUR

| | | | | | |
|---|---|---|---|---|---|
| | Ø400<br>Ø600 | ✓ | WHITE<br>ITEM CODE | + | RAL CODE |

## PENDANT KIT

| | SIZE | FINISH | ON/OFF-TRIAC | DALI | | RAL |
|---|---|---|---|---|---|---|
| | 3m<br>(Ø100x20mm) | ☐ | 81CON34531B | 81CON34532BDP | + | RAL CODE |
| | | ■ | 81CON34531N | 81CON34532NDP | | |
| | NEW<br>6m<br>(Ø100x20mm) | ☐ | 81CON34536B | 81CON34536BDP | + | RAL CODE |
| | | ■ | 81CON34536N | 81CON34536NDP | | |
| | 3m<br>(Ø180x30mm) | ☐ | 81FLO224T3CTB | 81FLO224T3CTBDP | + | RAL CODE |
| | | ■ | 81FLO224T3CTN | 81FLO224T3CTNDP | | |

**FINISH** | ☐ TEXTURED WHITE - OPAL | BLANCO TEXTURADO - OPAL ■ TEXTURED BLACK - OPAL | NEGRO TEXTURADO - OPAL

# MUNICH

UPG NEW

6016 RAL

# MUNICH

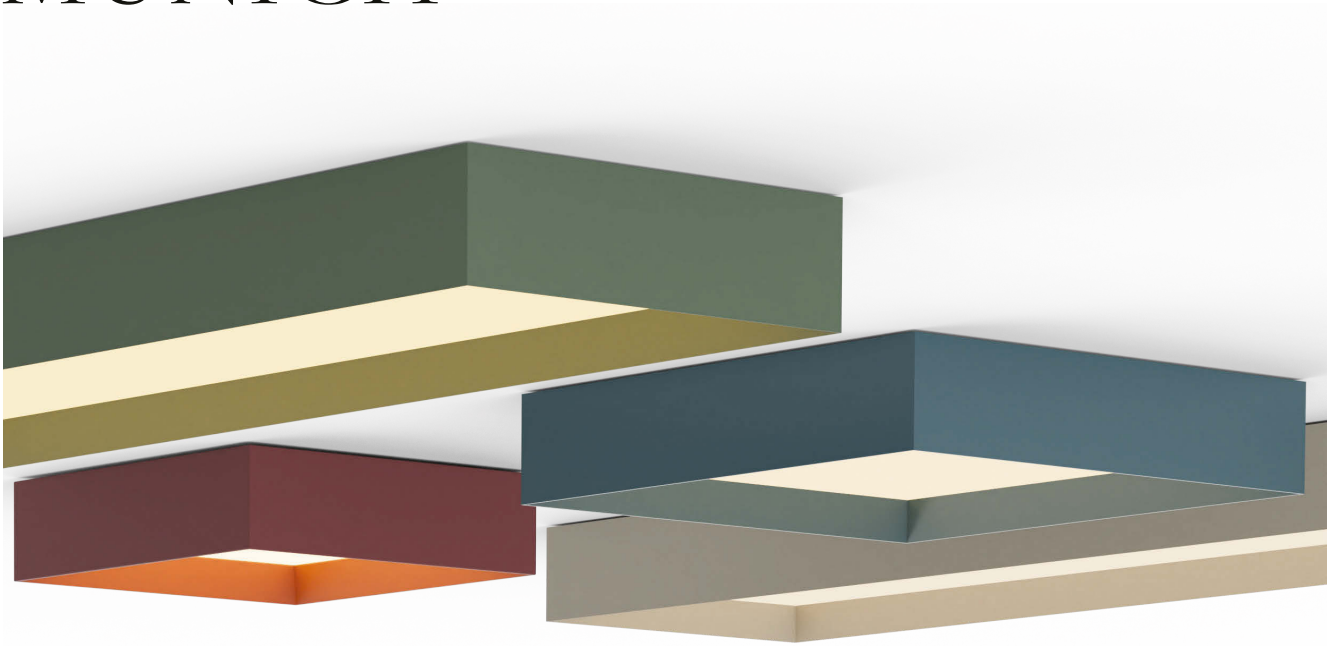

RAL 6011 | RAL 5023

RAL 3016 | RAL 1019

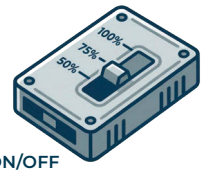


ON/OFF
MULTIPOWER DRIVER

PRODUCTS ON DEMAND - PRODUCTOS BAJO PEDIDO

**(*) WATT/LUMENS STATED AT 100% | VATIOS Y LUMENS INDICADOS AL 100%**

| | FINISH | WATT | LUM (Real) | SLIDE SWITCH (K) | ON/OFF | TRIAC | DALI/PUSH |
|---|---|---|---|---|---|---|---|
| NEW 300mm | □ | 18W (*) | 2520 (*) | ▶ 2700 - 3000 - 4000 | P3759472B | P3759472BDT | P3759472BDP |
| | ■ | | | | P3759472N | P3759472NDT | P3759472NDP |
| 400mm | □ | 22W (*) | 3225 (*) | ▶ 2700 - 3000 - 4000 | P3759072B | P3759072BDT | P3759072BDP |
| | ■ | | | | P3759072N | P3759072NDT | P3759072NDP |
| 600mm | □ | 68W (*) | 8465 (*) | ▶ 2700 - 3000 - 4000 | P3759172B | P3759172BDT | P3759172BDP |
| | ■ | | | | P3759172N | P3759172NDT | P3759172NDP |
| 900mm | □ | 39W (*) | 5900 (*) | ▶ 2700 - 3000 - 4000 | P3759272B | P3759272BDT | P3759272BDP |
| | ■ | | | | P3759272N | P3759272NDT | P3759272NDP |
| 1200mm | □ | 68W (*) | 8465 (*) | ▶ 2700 - 3000 - 4000 | P3759372B | P3759372BDT | P3759372BDP |
| | ■ | | | | P3759372N | P3759372NDT | P3759372NDP |

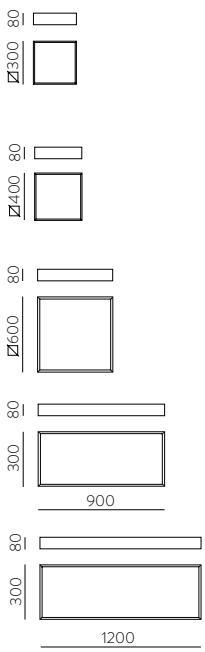


**FINISH** | □ TEXTURED WHITE - OPAL | BLANCO TEXTURADO - OPAL ■ TEXTURED BLACK - OPAL | NEGRO TEXTURADO - OPAL

DRIVER LED

IP20 IK07 CRI>90 incl NCS RAL COMPATIBLE CASAMBI MacAdam Step≤3 L80B10 ≥60.000h UGR<19 SLIDE SWITCH

METAL - ACRYLIC | METAL - ACRÍLICO

## **MUNICH** ACCESSORIES

ACCESSORIES SEE PAGE: 522-529

| REMOTE CONTROL | | | | | RECEIVER CODE | | REMOTE CONTROL CODE |
|---|---|---|---|---|---|---|---|
| | 300 to 1200 | ✓ | DALI<br>ITEM CODE | + | XDRVPART008 | + | MULTICANAL<br>XCONTROL001<br><br>MONOCANAL<br>XCONTROL021 |

| SMART CONTROL | | | | RECEIVER CODE |
|---|---|---|---|---|
| | 300 to 1200 | ✓ | TRIAC<br>ITEM CODE | XDRVPART012 |

| MOTION SENSOR | | | | | CODE |
|---|---|---|---|---|---|
| | 300 to 1200 | ✓ | ON/OFF<br>TRIAC<br>DALI<br>ITEM CODE | + | 6DET009 |

| EMERGENCY | FOR HANGING VERSIONS ON-OFF AND TRIAC USE DALI KIT. FOR DALI VERSION PLEASE CONSULT.<br>PARA VERSIONES COLGANTES ON-OFF Y TRIAC USAR KIT DALI. PARA VERSIÓN DALI CONSULTAR. | | | | | | |
|---|---|---|---|---|---|---|---|
| | | | | | 1H<br>6BAT004 | | 3H<br>6BAT005 |
| | 300 to 1200 | ✓ | ITEM CODE | + | ✓ External | or | ✓ External |

| RAL COLOUR | | | | | |
|---|---|---|---|---|---|
| | 300 to 1200 | ✓ | WHITE<br>ITEM CODE | + | RAL CODE |

## PENDANT KIT

| | SIZE | FINISH | ON/OFF-TRIAC | DALI | | RAL |
|---|---|---|---|---|---|---|
| | ↕ 3m<br>(Ø100x20mm) | ☐ | 81CON34531B | 81CON34532BDP | + | RAL CODE |
| | | ■ | 81CON34531N | 81CON34532NDP | | |
| | NEW<br>↕ 6m<br>(Ø100x20mm) | ☐ | 81CON34536B | 81CON34536BDP | + | RAL CODE |
| | | ■ | 81CON34536N | 81CON34536NDP | | |
| | ↕ 3m<br>(Ø180x30mm) | ☐ | 81FLO224T3CTB | 81FLO224T3CTBDP | + | RAL CODE |
| | | ■ | 81FLO224T3CTN | 81FLO224T3CTNDP | | |

**FINISH** | ☐ TEXTURED WHITE - OPAL | BLANCO TEXTURADO - OPAL ■ TEXTURED BLACK - OPAL | NEGRO TEXTURADO - OPAL

# TURIN

UPG NEW

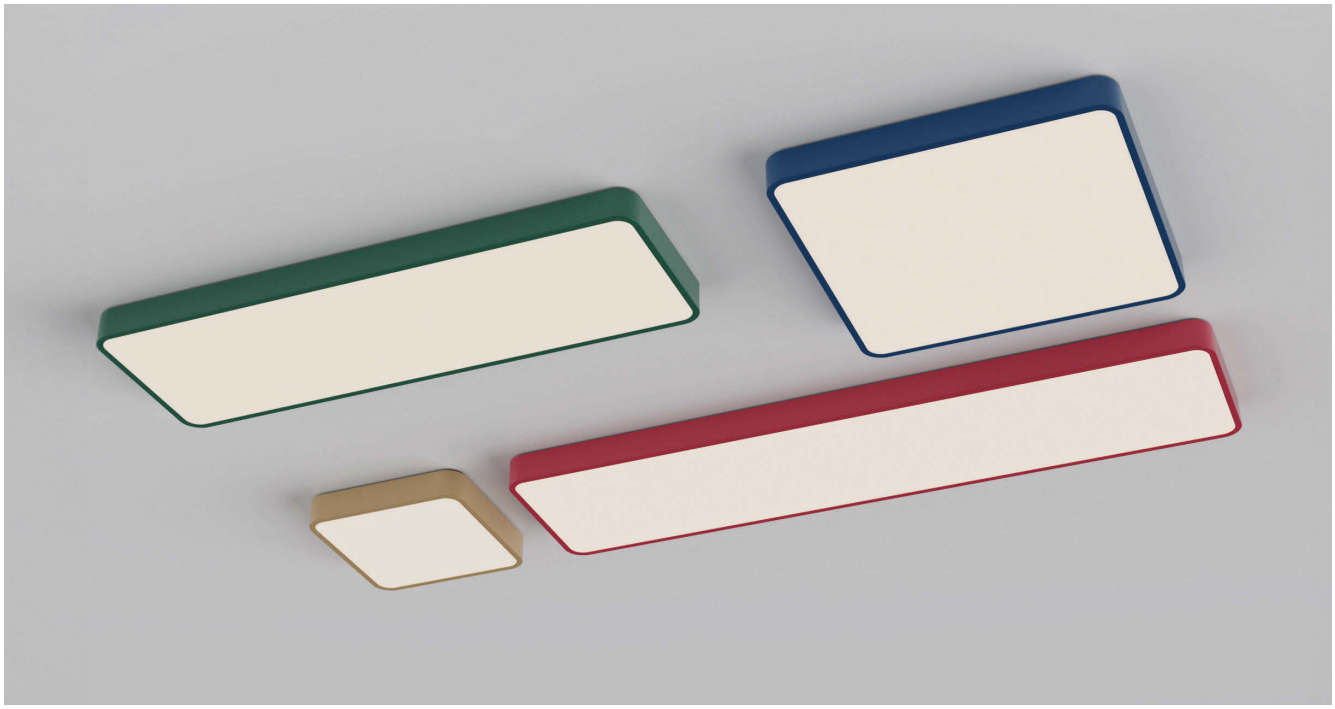

# TURIN

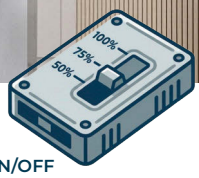


ON/OFF
MULTIPOWER DRIVER

PRODUCTS ON DEMAND - PRODUCTOS BAJO PEDIDO

**(*) WATT/LUMENS STATED AT 100% | VATIOS Y LUMENS INDICADOS AL 100%**

| | | FINISH | WATT | LUM (Real) | SLIDE SWITCH (K) | ON/OFF | TRIAC | DALI/PUSH |
|---|---|---|---|---|---|---|---|---|
| NEW | 300mm | □ | 18W (*) | 2520 (*) | ▶ 2700 - 3000 - 4000 | P3761072B | P3761072BDT | P3761072BDP |
| | | ■ | | | ▶ 2700 - 3000 - 4000 | P3761072N | P3761072NDT | P3761072NDP |
| NEW | 500mm | □ | 39W (*) | 5900 (*) | ▶ 2700 - 3000 - 4000 | P3761172B | P3761172BDT | P3761172BDP |
| | | ■ | | | ▶ 2700 - 3000 - 4000 | P3761172N | P3761172NDT | P3761172NDP |
| | 900mm | □ | 39W (*) | 5900 (*) | ▶ 2700 - 3000 - 4000 | P3761272B | P3761272BDT | P3761272BDP |
| | NEW ■ | | | | ▶ 2700 - 3000 - 4000 | P3761272N | P3761272NDT | P3761272NDP |
| | 1200mm | □ | 68W (*) | 8465 (*) | ▶ 2700 - 3000 - 4000 | P3761372B | P3761372BDT | P3761372BDP |
| | NEW ■ | | | | ▶ 2700 - 3000 - 4000 | P3761372N | P3761372NDT | P3761372NDP |

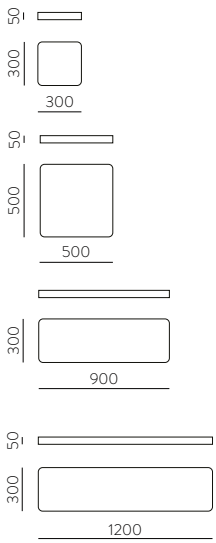


**FINISH** | □ TEXTURED WHITE - OPAL | BLANCO TEXTURADO - OPAL

DRIVER LED

**IP20 IK07 CRI>90** incl NCS RAL COMPATIBLE CASAMBI MacAdam Step≤3 **L80B10 ≥60.000h** UGR<19 SLIDE SWITCH

METAL - ACRYLIC | METAL - ACRÍLICO

## MUNICH ACCESSORIES

ACCESSORIES SEE PAGE: 522-529

### REMOTE CONTROL

| | | | | | RECEIVER CODE | | REMOTE CONTROL CODE |
|---|---|---|---|---|---|---|---|
| | 300 to 1200 | ✓ | DALI<br>ITEM CODE | + | XDRVPART008 | + | MULTICANAL<br>XCONTROL001<br><br>MONOCANAL<br>XCONTROL021 |

### SMART CONTROL

| | | | | RECEIVER CODE |
|---|---|---|---|---|
| | 300 to 1200 | ✓ | TRIAC<br>ITEM CODE | XDRVPART012 |

### MOTION SENSOR

| | | | | | CODE |
|---|---|---|---|---|---|
| | 300 to 1200 | ✓ | ON/OFF<br>TRIAC<br>DALI<br>ITEM CODE | + | 6DET009 |

### EMERGENCY

FOR HANGING VERSIONS ON-OFF AND TRIAC USE DALI KIT. FOR DALI VERSION PLEASE CONSULT.
PARA VERSIONES COLGANTES ON-OFF Y TRIAC USAR KIT DALI. PARA VERSIÓN DALI CONSULTAR.

| | | | | | 1H<br>6BAT004 | | 3H<br>6BAT005 |
|---|---|---|---|---|---|---|---|
| | 300 to 1200 | ✓ | ITEM CODE | + | ✓ External | or | ✓ External |

### RAL COLOUR

| | | | | | |
|---|---|---|---|---|---|
| | 300 to 1200 | ✓ | WHITE<br>ITEM CODE | + | RAL CODE |

## PENDANT KIT

| | SIZE | FINISH | ON/OFF-TRIAC | DALI | | RAL |
|---|---|---|---|---|---|---|
| | 3m<br>(Ø100x20mm) | ☐ | 81CON34531B | 81CON34532BDP | + | RAL CODE |
| | | ■ | 81CON34531N | 81CON34532NDP | | |
| | NEW<br>6m<br>(Ø100x20mm) | ☐ | 81CON34536B | 81CON34536BDP | + | RAL CODE |
| | | ■ | 81CON34536N | 81CON34536NDP | | |
| | 3m<br>(Ø180x30mm) | ☐ | 81FLO224T3CTB | 81FLO224T3CTBDP | + | RAL CODE |
| | | ■ | 81FLO224T3CTN | 81FLO224T3CTNDP | | |

**FINISH** | ☐ TEXTURED WHITE - OPAL | BLANCO TEXTURADO - OPAL ■ TEXTURED BLACK - OPAL | NEGRO TEXTURADO - OPAL

# SQUARE

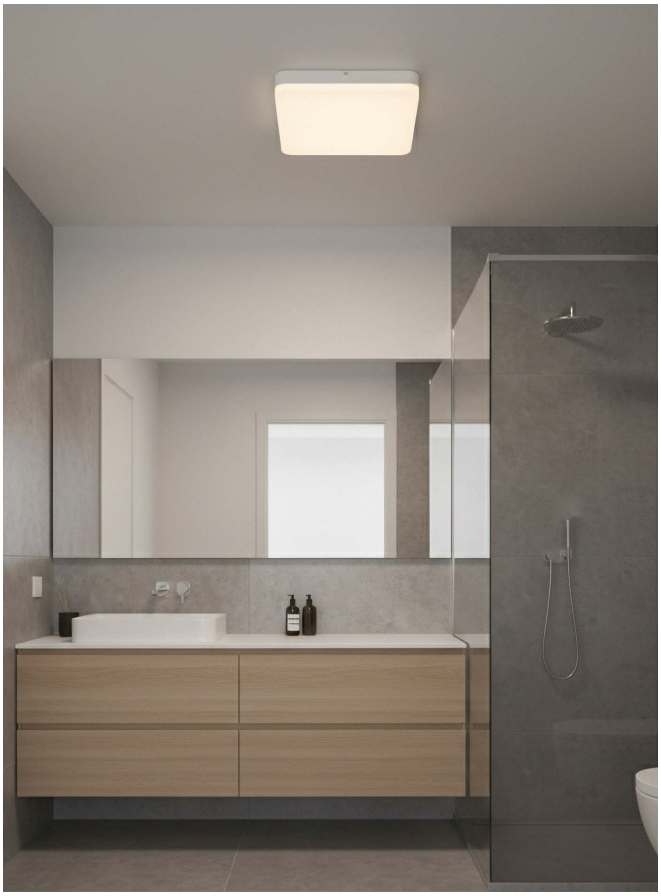

## AVAILABLE IN 2 VERSIONS

ON-OFF & MOTION SENSOR
(WITH LIGHT TEMPERATURE SLIDE SWITCH)

## DISPONIBLE EN 2 VERSIONES

ON-OFF & SENSOR MOVIMIENTO
(CON SELECTOR DE COLOR SLIDE SWITCH)

1. ON-OFF

2. SENSOR

Motion sensor
Sensor de movimiento

5s-30min.
Hold time
Tiempo de espera

1-6m.
Detection zone max.
Zona de detección máx.

10 - 2000 lux
Light sensor
Sensor de luminosidad

6m
6 m. max.
Mounting height
Altura de montaje

ON / OFF
Automatic On/Off
Encendido automático

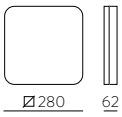


| FINISH | WATT | LUM (Real) | SLIDE SWITCH (K) | 1. ON/OFF | 2. SENSOR |
|---|---|---|---|---|---|
| ☐ | 24W | 1989 | 3000 - 4000 - 6500 | P351213B | P351213BMS |

**FINISH** | ☐ WHITE | BLANCO

**IP54 IK07 CRI>90** incl MacAdam Step≤3 **L80B20 ≥50.000h** SLIDE SWITCH

ACRYLIC | ACRÍLICO

# MADISON

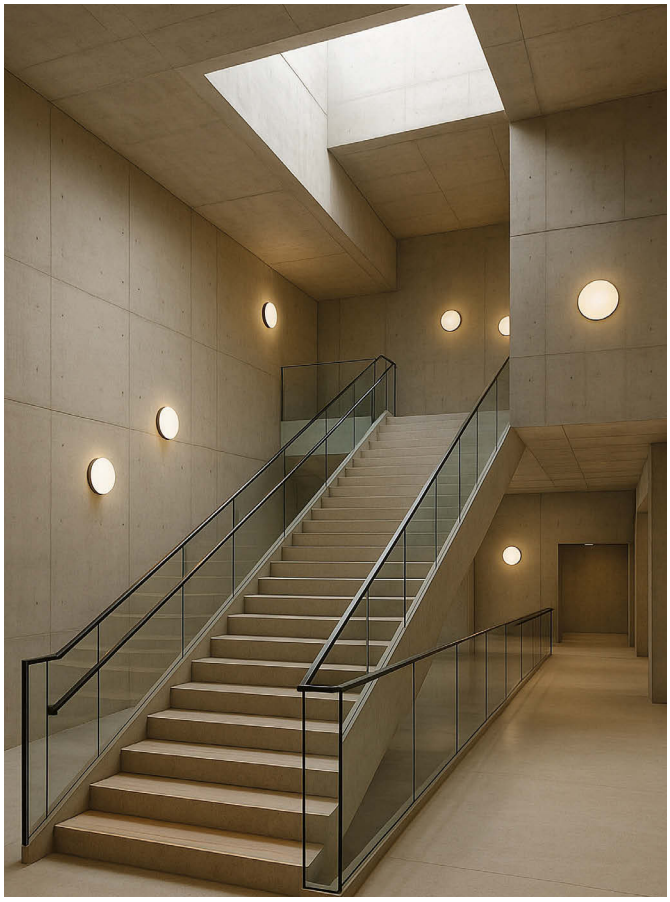

## AVAILABLE IN 3 VERSIONS

ON-OFF, MOTION SENSOR & EMERGENCY
(WITH LIGHT TEMPERATURE SLIDE SWITCH)

## DISPONIBLE EN 3 VERSIONES

ON-OFF, SENSOR MOVIMIENTO Y EMERGENCIA
(CON SELECTOR DE COLOR SLIDE SWITCH)

1. ON-OFF

2. SENSOR

Motion sensor
Sensor de movimiento

5s-30min.
Hold time
Tiempo de espera

1-6m.
Detection zone max.
Zona de detección máx.

10 - 2000 lux
Light sensor
Sensor de luminosidad

6m
6 m. max.
Mounting height
Altura de montaje

ON / OFF
Automatic On/Off
Encendido automático

3. EMERGENCY

3h.
3h.
Time / Tiempo

Emergency
Emergencia

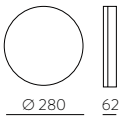


| FINISH | WATT | LUM (Real) | SLIDE SWITCH (K) | 1. ON/OFF | 2. SENSOR | 3. EMERGENCY |
|---|---|---|---|---|---|---|
| ☐ | 24W | 1989 | 3000 - 4000 - 6500 | P349713B | P349713BMS | P349713BEM |

**FINISH** | ☐ WHITE - BLANCO

**IP54 IK07 CRI>90** incl MacAdam Step≤3 **L80B20 ≥50.000h** SLIDE SWITCH

ACRYLIC | ACRÍLICO

# MOON

UPGRADE

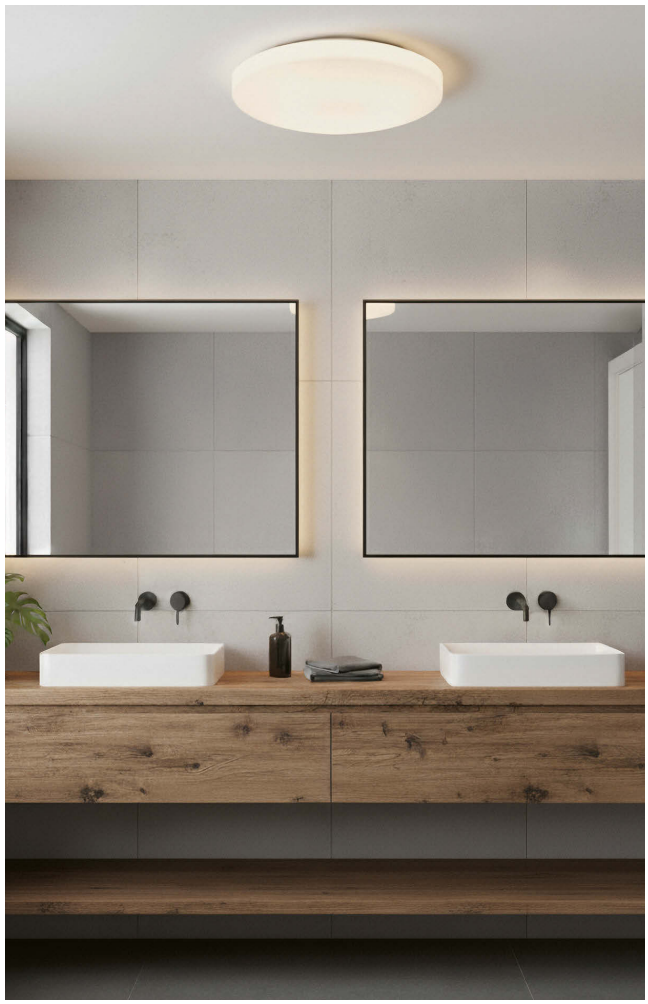

LED BULBS
Pag. 521

MultiPack

| | FINISH | LAMP | WATT | LUM (Real) | SLIDE SWITCH (K) | ON/OFF | TRIAC | DALI/PUSH |
|---|---|---|---|---|---|---|---|---|
| **190 mm** | | | | | | | | |
| 65 / Ø190 | □ | - | 10W | 1100 | ▶ 2700 - 3000 - 4000 | P0969072OP | P0969072OPDT | P0969072OPDP |
| **280 mm** | | | | | | | | |
| 95 / Ø280 | | 2xE27 LED | - | - | - | P0969180OP | ✕ | ✕ |
| | □ | - | 18W | 1890 | ▶ 2700 - 3000 - 4000 | P0969172OP | P0969172OPDT | P0969172OPDP |
| **350 mm** | | | | | | | | |
| 100 / Ø350 | | 2xE27 LED | - | - | - | P0969280OP | ✕ | ✕ |
| | □ | - | 24W | 2520 | ▶ 2700 - 3000 - 4000 | P0969272OP | P0969272OPDT | P0969272OPDP |
| **500 mm** | | | | | | | | |
| 105 / Ø500 | | 3xE27 LED | | | - | P0969380OP | ✕ | ✕ |
| | □ | - | 36W | 4000 | ▶ 2700 - 3000 - 4000 | P0969372OP | P0969372OPDT | P0969372OPDP |

**FINISH** | □ OPAL | OPAL

PRODUCTS ON DEMAND - PRODUCTOS BAJO PEDIDO

DRIVER LED

**IP44 IK00 CRI>90** incl COMPATIBLE CASAMBI MacAdam Step≤3 **L80B20 ≥50.000h** UGR<19 SLIDE SWITCH METAL - DOUBLE LAYER GLASS | METAL - CRISTAL DOBLE CAPA

# DINS

UPGRADE

LED BULBS Pag. 521

MultiPack

PRODUCTS ON DEMAND - PRODUCTOS BAJO PEDIDO

| | FINISH | LAMP | WATT | LUM (Real) | SLIDE SWITCH (K) | ON/OFF | TRIAC | DALI/PUSH |
|---|---|---|---|---|---|---|---|---|
| 160mm | | | | | | | | |
| | □ | | | | | P0395072BH | P0395072BHDT | P0395072BHDP |
| | ■ | - | 10W | 1100 | ▶ 2700 - 3000 - 4000 | P0395072NM | P0395072NMDT | P0395072NMDP |
| | ■ | | | | | P0395072NL | P0395072NLDT | P0395072NLDP |
| 260mm | | | | | | | | |
| | □ | | | | | P0395181BH | | |
| | ■ | 2xE27 LED | - | - | - | P0395181NM | | |
| | ■ | | | | | P0395181NL | | |
| | □ | | | | | P0395172BH | P0395172BHDT | P0395172BHDP |
| | ■ | - | 18W | 1890 | ▶ 2700 - 3000 - 4000 | P0395172NM | P0395172NMDT | P0395172NMDP |
| | ■ | | | | | P0395172NL | P0395172NLDT | P0395172NLDP |
| 320mm | | | | | | | | |
| | □ | | | | | P0395281BH | | |
| | ■ | 2xE27 LED | - | - | - | P0395281NM | | |
| | ■ | | | | | P0395281NL | | |
| | □ | | | | | P0395272BH | P0395272BHDT | P0395272BHDP |
| | ■ | - | 24W | 2520 | ▶ 2700 - 3000 - 4000 | P0395272NM | P0395272NMDT | P0395272NMDP |
| | ■ | | | | | P0395272NL | P0395272NLDT | P0395272NLDP |

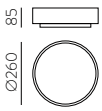


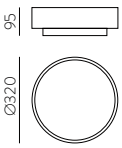


**FINISH** | □ WHITE - OPAL | BLANCO - OPAL ■ MATT NICKEL - OPAL | NÍQUEL MATE - OPAL ■ MATT BLACK - OPAL | NEGRO MATE LISO - OPAL

DRIVER LED

**IP44 IK01 CRI>90** incl COMPATIBLE CASAMBI MacAdam Step≤3 **L80B20 ≥50.000h** UGR<19 SLIDE SWITCH METAL - DOUBLE LAYER GLASS | METAL - CRISTAL DOBLE CAPA

# ALIS

NEW

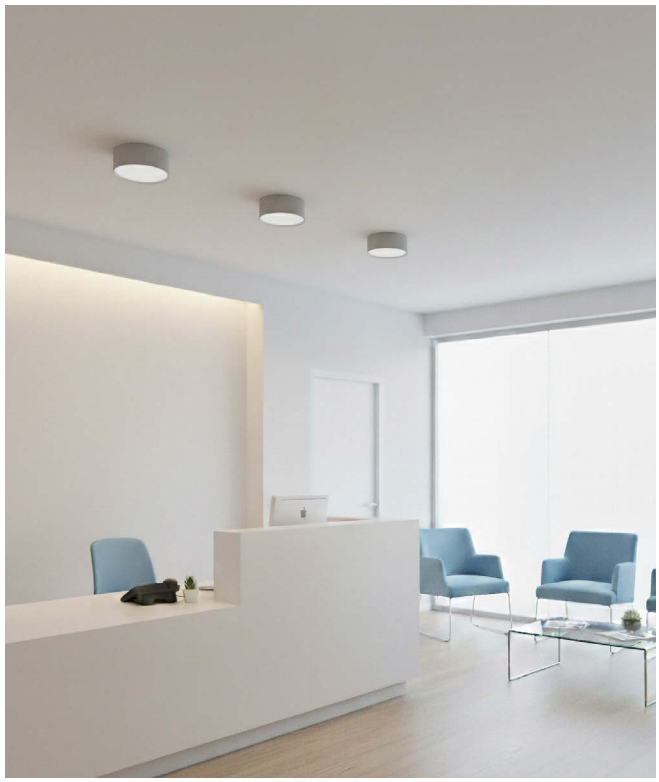

DRIVER LED Mix&Match

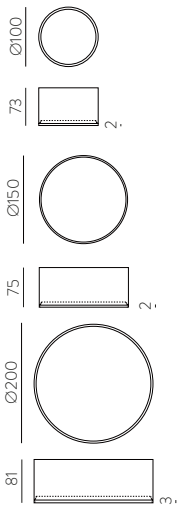


| | FINISH | WATT | LUM (Real) | SLIDE SWITCH (K) | ON/OFF | TRIAC | DALI/PUSH |
|---|---|---|---|---|---|---|---|
| 100mm | | | | | | | |
| | □ | 9W | 1408 | 2700 - 4000 | P3998070B | P3998070BDT | P3998070BDP |
| | ■ | | | | P3998070N | P3998070NDT | P3998070NDP |
| 150mm | | | | | | | |
| | □ | 18W | 2420 | 2700 - 4000 | P3998170B | P3998170BDT | P3998170BDP |
| | ■ | | | | P3998170N | P3998170NDT | P3998170NDP |
| 200mm | | | | | | | |
| | □ | 25W | 3300 | 2700 - 4000 | P3998270B | P3998270BDT | P3998270BDP |
| | ■ | | | | P3998270N | P3998270NDT | P3998270NDP |

**FINISH** | □ TEXTURED WHITE | BLANCO TEXTURADO ■ TEXTURED BLACK | NEGRO TEXTURADO MINIMUM QTY REQUIRED 10 UNITS - CANTIDAD MÍNIMA REQUERIDA 10 UDS.

**IP44 IK06 CRI>90** incl COMPATIBLE CASAMBI MacAdam Step≤3 **L80B10 ≥60.000h** UGR<19 SLIDE SWITCH ALUMINIUM - GLASS | ALUMINIO - VIDRIO

PENDANT KIT FOR ANY SIZE | KIT COLGANTE PARA CUALQUIER TAMAÑO

EASY LINK SYSTEM
Pag. 24-33

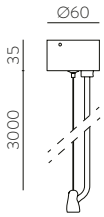


| FINISH | ON/OFF - TRIAC | DALI/PUSH |
|---|---|---|
| □ | K1002540B | K1002540BDP |
| ■ | K1002540N | K1002540NDP |

**FINISH** | □ TEXTURED WHITE | BLANCO TEXTURADO ■ TEXTURED BLACK | NEGRO TEXTURADO

**IP20** incl Any colour available, MOQ of 10 Units | Cualquier color disponible, cantidad mínima 10 Uds. ALUMINIUM | ALUMINIO

# MUSCA

NEW

Any colour available, MOQ of 10 Units
Cualquier color disponible, cantidad mínima 10 Uds.

Recessed
Pag. 393

LED BULBS
Pag. 521

NEW

140

Ø100

| FINISH | LAMP | ON/OFF |
|---|---|---|
| ☐ | 1xGU10 LED | P3947080B |
| ■ | | P3947080N |

**FINISH** | ☐ TEXTURED WHITE | BLANCO TEXTURADO ■ TEXTURED BLACK | NEGRO TEXTURADO

**IP20 IK06** 48° STEEL - ALUMINIUM | ACERO - ALUMINIO

# SOUL

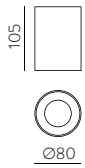


| FINISH | LAMP | ON/OFF |
|---|---|---|
| ☐ | 1xGU10 LED | P37920B |
| ☐■ | | P37920BOS |
| ■ | | P37920N |
| ■■ | | P37920NOS |

LED BULBS
Pag. 521

**FINISH** | ☐ TEXTURED WHITE | BLANCO TEXTURADO ■ TEXTURED BLACK | NEGRO TEXTURADO
☐■ TEXT. WHITE - SATIN GOLD | BLANCO TEXT. - ORO SATINADO ■■ TEXT. BLACK - SATIN GOLD | NEGRO TEXT. - ORO SATINADO

**IP20 IK06** Any colour available, MOQ of 10 Units | Cualquier color disponible, cantidad mínima 10 Uds.

ALUMINIUM | ALUMINIO

# VANDUO

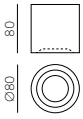


Max.
56 mm

| FINISH | LAMP | ON/OFF |
|---|---|---|
| ☐ | 1xGU10 LED | P3467181B |
| ■ | | P3467181N |
| ■ | | P3467181C |
| ■ | | P3467181NM |

**LED BULBS**
Pag. 521

**FINISH** | ☐ TEXTURED WHITE - BLANCO TEXT. ■ TEXTURED BLACK - NEGRO TEXT. ■ CHROME - CROMO ■ MATT NICKEL - NÍQUEL MATE

**IP65 IK06** NCS RAL Any colour available, MOQ of 10 Units | Cualquier color disponible, cantidad mínima 10 Uds.

METAL - GLASS | METAL - CRISTAL

# BRANCO

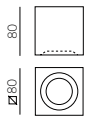


Max.
56 mm

| FINISH | LAMP | ON/OFF |
|---|---|---|
| ☐ | 1xGU10 LED | P3468181B |
| ■ | | P3468181N |

LED BULBS
Pag. 521

**FINISH** | ☐ TEXTURED WHITE - BLANCO TEXT. ■ TEXTURED BLACK - NEGRO TEXT.

**IP65 IK06** Any colour available, MOQ of 10 Units | Cualquier color disponible, cantidad mínima 10 Uds.

METAL - GLASS | METAL - CRISTAL

# ANIA

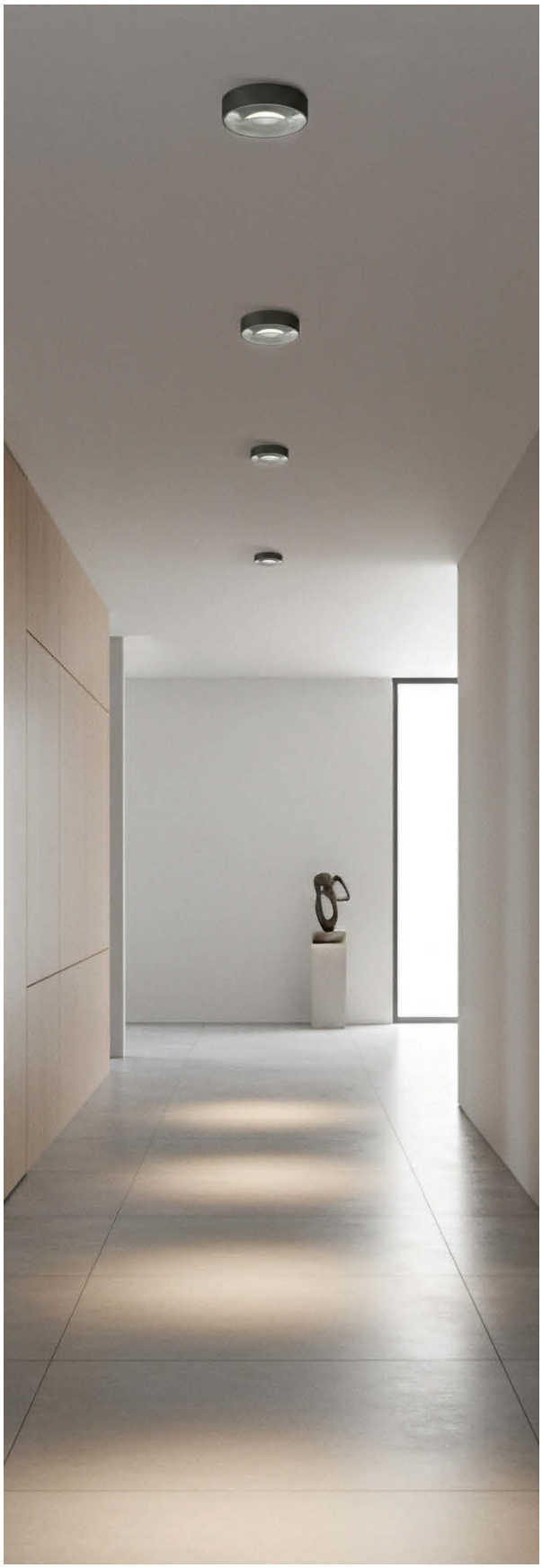

Wall lamp
Pag. 298

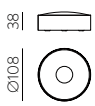


| FINISH | WATT | LUM (Real) | K | | | ON/OFF | TRIAC | DALI/PUSH |
|---|---|---|---|---|---|---|---|---|
| ☐ | | | | | | P2060000B | | |
| | 6W | 495 | 3000 | 95º | | | ✕ | ✕ |
| ■ | | | | | | P2060000GR | | |

**FINISH** | ■ ANTHRACITE RAL 7024 | ANTRACITA RAL 7024 ☐ WHITE TEXTURED RAL 9016 | BLANCO TEXTURADO RAL 9016

**IP65 IK06 CRI>80** **230 Vac** MacAdam Steps≤3 **L80B20 ≥50.000h** LED

ALUMINIUM - ACRYLIC | ALUMINIO - ACRÍLICO

# TECH

UPGRADE

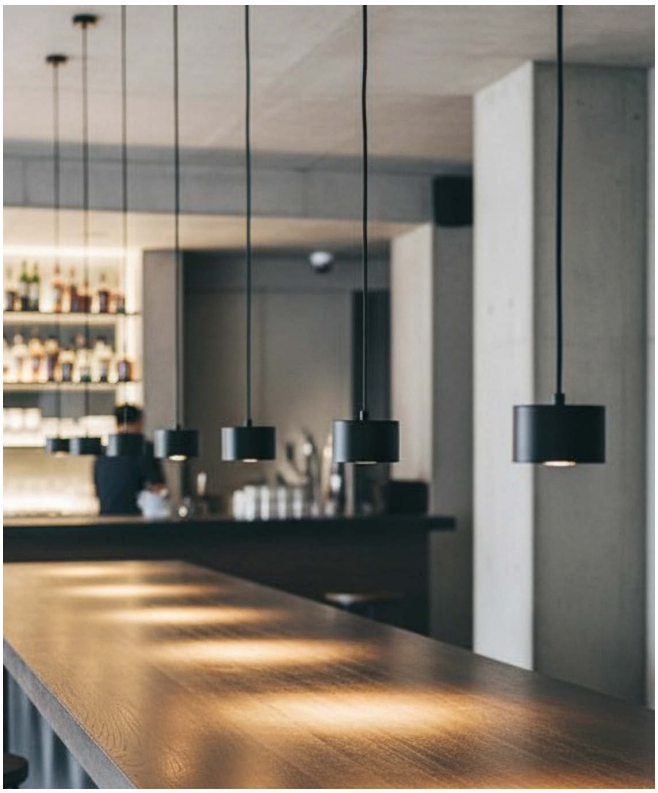

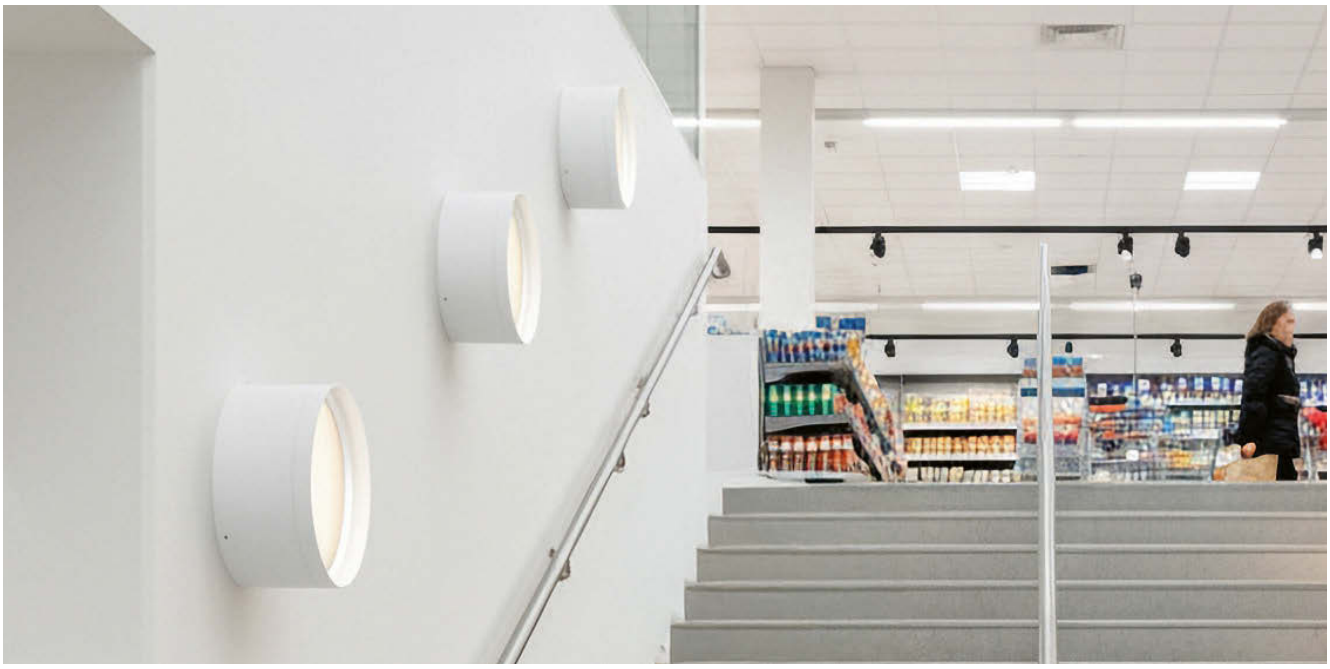

Recessed

Pag. 383

Mix&Match

PRISMATIC DIFUSSER

SURFACE

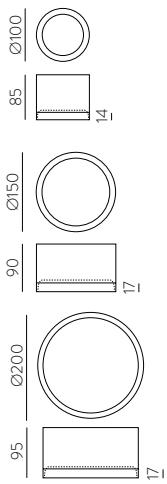


| | FINISH | WATT | LUM (Real) | SLIDE SWITCH (K) | ON/OFF | TRIAC | DALI/PUSH |
|---|---|---|---|---|---|---|---|
| 100mm | | | | | | | |
| | □ | 9W | 1380 | ▶ 3000 - 4000 | P3987070B | P3987070BDT | P3987070BDP |
| | ■ | | | | P3987070N | P3987070NDT | P3987070NDP |
| 150mm | | | | | | | |
| | □ | 18W | 2370 | ▶ 3000 - 4000 | P3987170B | P3987170BDT | P3987170BDP |
| | ■ | | | | P3987170N | P3987170NDT | P3987170NDP |
| 200mm | | | | | | | |
| | □ | 25W | 3200 | ▶ 3000 - 4000 | P3987270B | P3987270BDT | P3987270BDP |
| | ■ | | | | P3987270N | P3987270NDT | P3987270NDP |

MINIMUM QTY REQUIRED 10 UNITS - CANTIDAD MÍNIMA REQUERIDA 10 UDS.

**FINISH** | □ TEXTURED WHITE | BLANCO TEXTURADO ■ TEXTURED BLACK | NEGRO TEXTURADO

DRIVER LED

**IP44 IK06 CRI>90** incl 120° MacAdam Step≤3 **L80B10 ≥60.000h** UGR<19 SLIDE SWITCH

ALUMINIUM | ALUMINIO

PENDANT KIT FOR ANY SIZE | KIT COLGANTE PARA CUALQUIER TAMAÑO

EASY LINK SYSTEM

Pag. 24-33

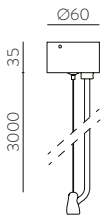


| FINISH | ON/OFF - TRIAC | DALI/PUSH |
|---|---|---|
| □ | K1002540B | K1002540BDP |
| ■ | K1002540N | K1002540NDP |

**FINISH** | □ TEXTURED WHITE | BLANCO TEXTURADO ■ TEXTURED BLACK | NEGRO TEXTURADO

**IP20** incl Any colour available, MOQ of 10 Units | Cualquier color disponible, cantidad mínima 10 Uds.

ALUMINIUM | ALUMINIO

# MAKO



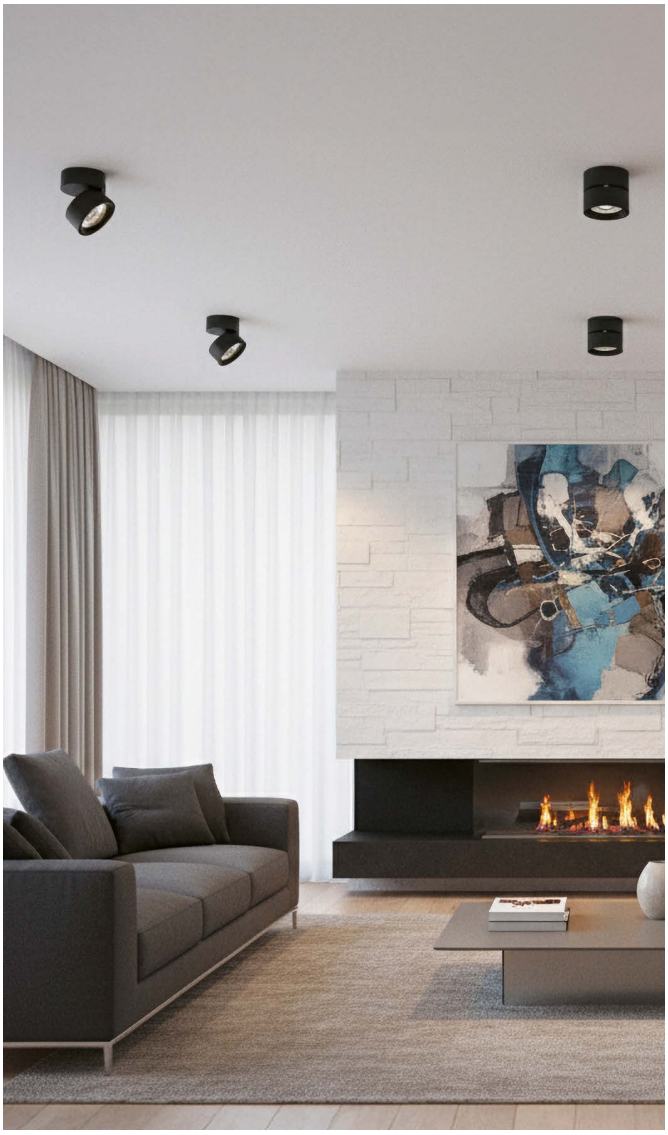

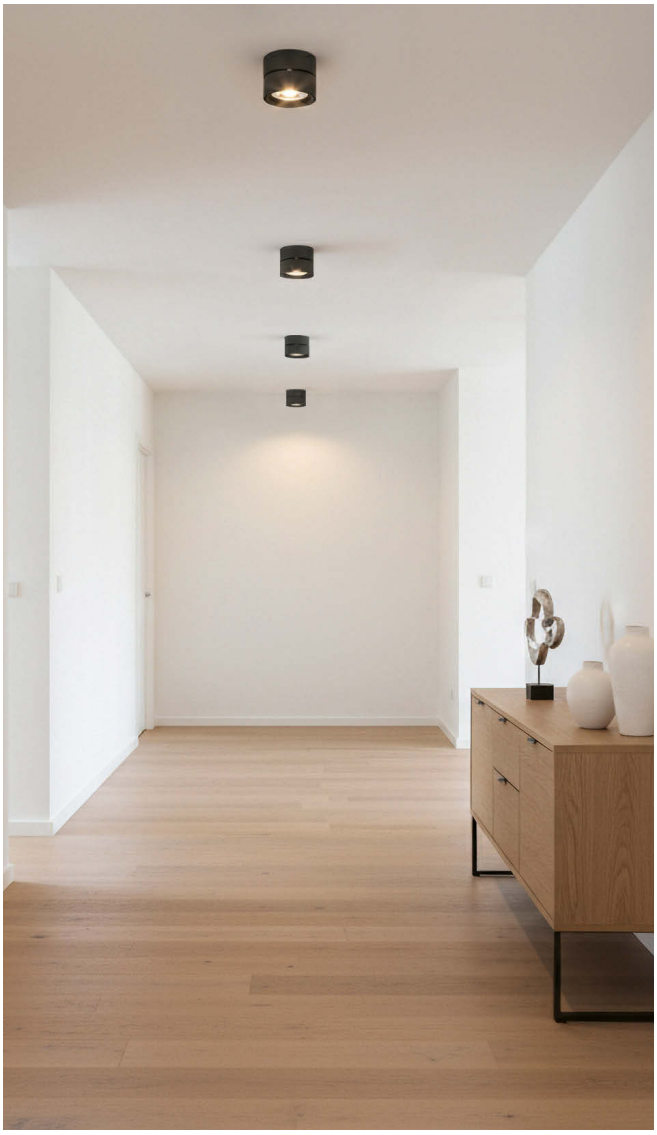

TECHNICAL GOLD BEZEL AVAILABLE

BISEL ORO TÉCNICO DISPONBLE

**1BIS38431O**

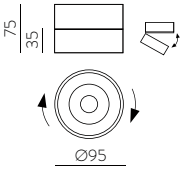


| FINISH | WATT | LUM (Real) | K | ON/OFF | TRIAC | DALI/PUSH |
|---|---|---|---|---|---|---|
| ☐ | 20W | 1875 | 3000 | P384310B | P384310BDT | P3843100BDP |
| ■ | | | | P384310N | P384310NDT | P384310NDP |

MINIMUM QTY REQUIRED 10 UNITS - CANTIDAD MÍNIMA REQUERIDA 10 UDS.

**FINISH** | ☐ TEXTURED WHITE | BLANCO TEXTURADO ■ TEXTURED BLACK | NEGRO TEXTURADO

DRIVER LED

**IP20 IK06 CRI>90** incl **34°** **355°** **45°** MacAdam Step≤3 **L80B20** **≥50.000h** UGR <19

ALUMINIUM | ALUMINIO

# SPECTRA

Recessed

Pag. 385

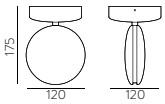


| FINISH | WATT | LUM (Real) | K | ON/OFF | TRIAC | DALI/PUSH |
|---|---|---|---|---|---|---|
| ☐ | 7W | 770 | 3000 | P3731001B | P3731001BDT | P3731001BDP |

**FINISH** | ☐ TEXTURED WHITE | BLANCO TEXTURADO

MINIMUM QTY REQUIRED 10 UNITS - CANTIDAD MÍNIMA REQUERIDA 10 UDS.

DRIVER

**IP65 IK06 CRI>90** incl 10° 350° MacAdam Step≤3 **L80B20 ≥50.000h** UGR <21

ALUMINIUM - ACRYLIC | ALUMINIO - ACRÍLICO

ACB

Your *lighting* company

# WALL LAMPS · APLIQUES

# YES

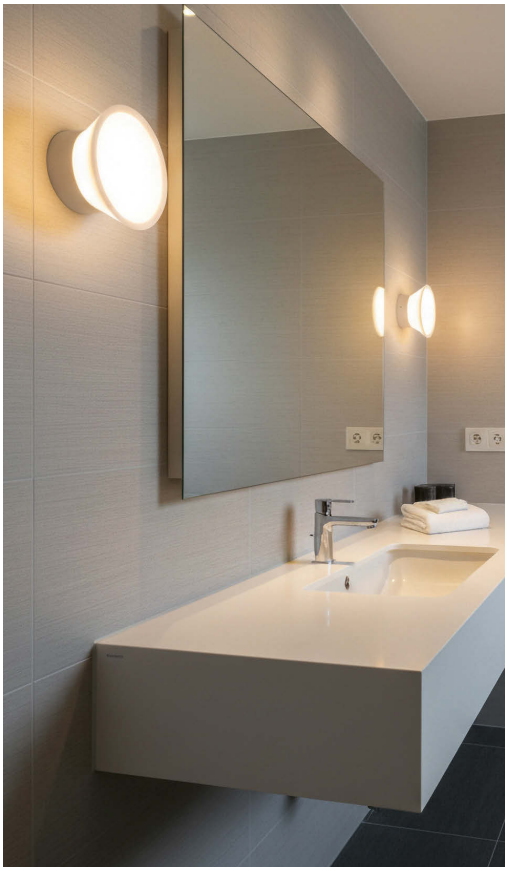

**OPAL**

**OPAL RAL**

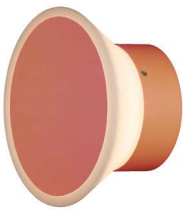

**RAL**

**CUSTOM**

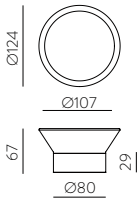


| | | FINISH | WATT | LUM (Real) | K | ON/OFF - TRIAC | DALI/PUSH |
|---|---|---|---|---|---|---|---|
| Opal | | ☐ | 4W | 165 | 2700 | A3993090B | ✕ |
| Opal Ral | | ☐ | 4W | 165 | 2700 | A3993090R0000 | ✕ |
| Ral | | ☐ | 4W | 165 | 2700 | A3993094R0000 | ✕ |
| Custom | | ☐ | 4W | 165 | 2700 | A3993095R0000 | ✕ |

**FINISH** | ☐ TEXTURED WHITE - OPAL | BLANCO TEXTURADO - OPAL

MINIMUM QTY REQUIRED 10 UNITS - CANTIDAD MÍNIMA REQUERIDA 10 UDS.

**IP65 IK03 CRI>90** **230 Vac** CUSTOM MacAdam Step≤3 **L80B20** **≥50.000h** LED

ALUMINIUM-PMMA | ALUMINIO-PMMA

235

# CUSTOM

CUSTOM

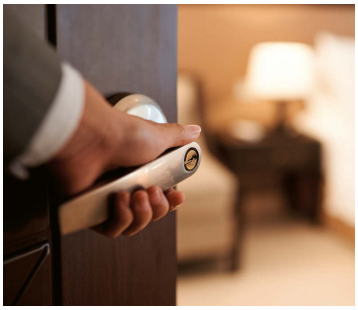

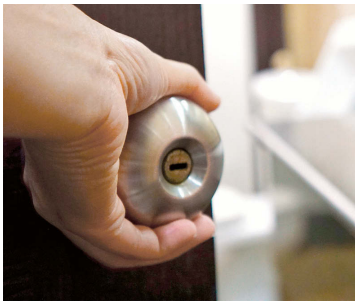

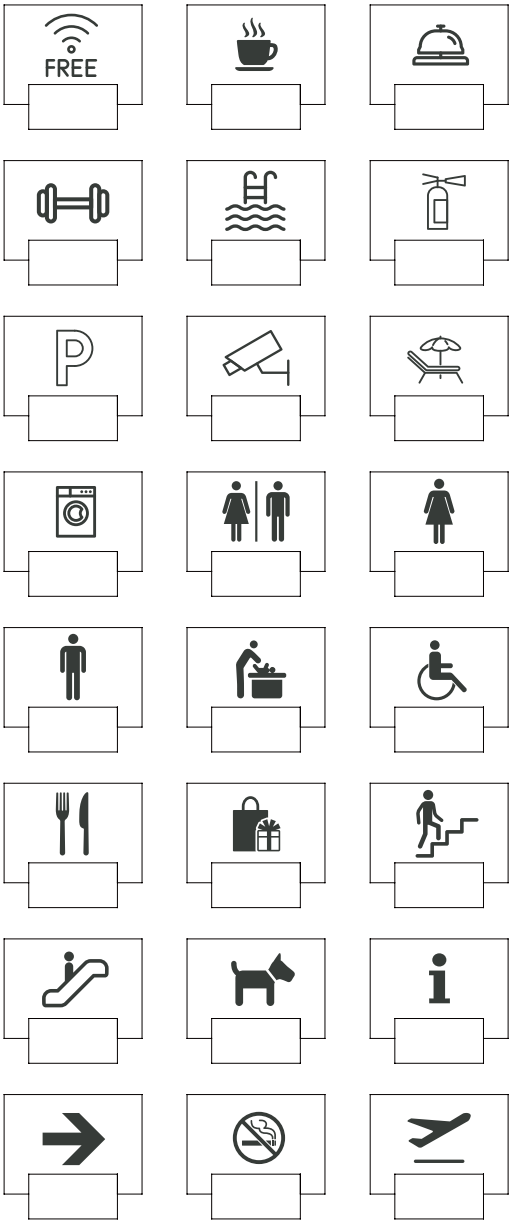




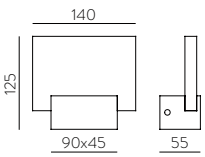


| FINISH | WATT | LUM (Real) | K | ON/OFF | TRIAC | DALI/PUSH |
|---|---|---|---|---|---|---|
| ■ | 2W | 315 | 3000 | A3033101NS | ✕ | ✕ |

**FINISH** | ■ MATT NICKEL - NÍQUEL MATE

MINIMUM QTY REQUIRED 10 UNITS - CANTIDAD MÍNIMA REQUERIDA 10 UDS.

**IP20 IK04 CRI>90** incl CUSTOM MacAdam Step≤3 **L80B20 ≥50.000h** DRIVER LED

METAL - METHACRYLATE | METAL - METACRILATO

# PICTO

NCS RAL CUSTOM

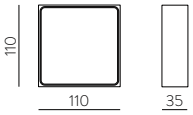


| FINISH | WATT | LUM (Real) | K | ON/OFF | TRIAC | DALI/PUSH |
|---|---|---|---|---|---|---|
| ■ | 3W | 264 | 3000 | A356310NC | ✕ | ✕ |

**FINISH** | ■ TEXTURED BLACK - NEGRO TEXTURADO

MINIMUM QTY REQUIRED 10 UNITS - CANTIDAD MÍNIMA REQUERIDA 10 UDS.

**IP20 IK05 CRI>90** incl NCS RAL CUSTOM MacAdam Step≤3 **L80B20 ≥50.000h** DRIVER LED

ALUMINIUM - GLASS | ALUMINIO - CRISTAL

# COMBO

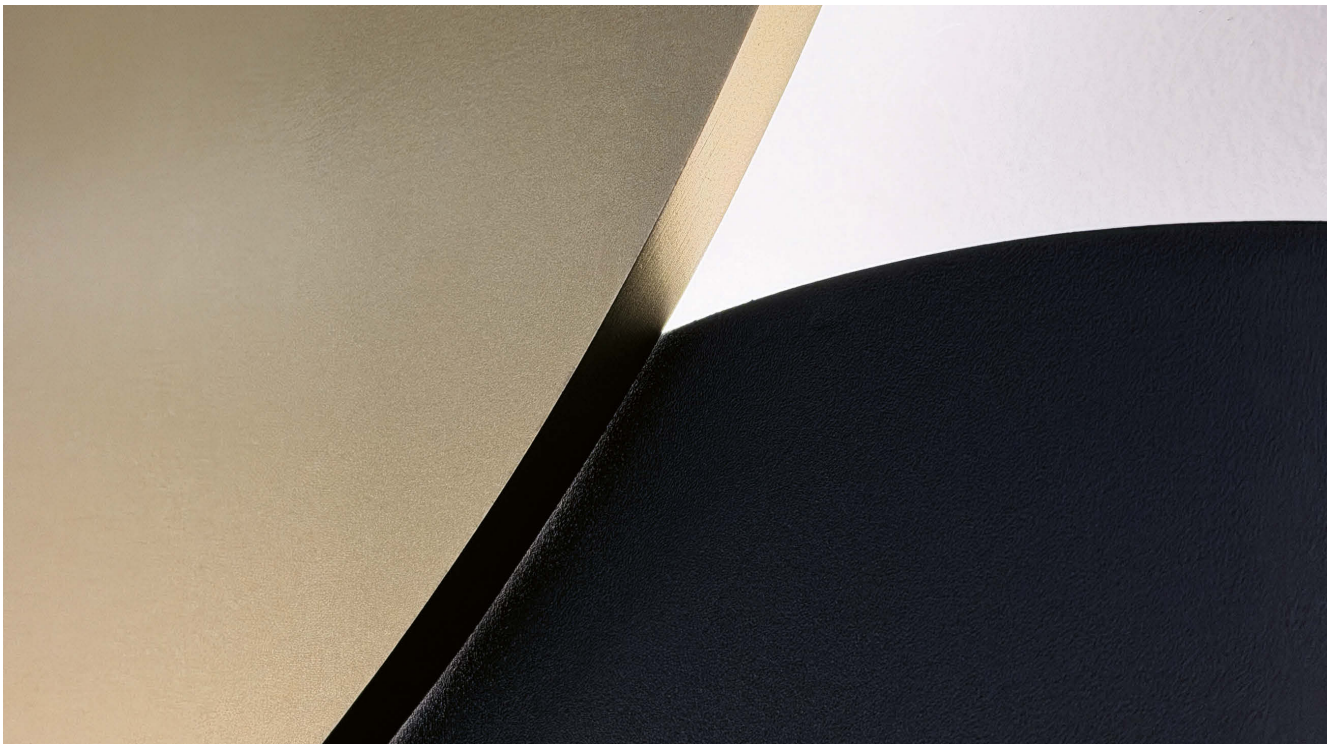

# COMBO

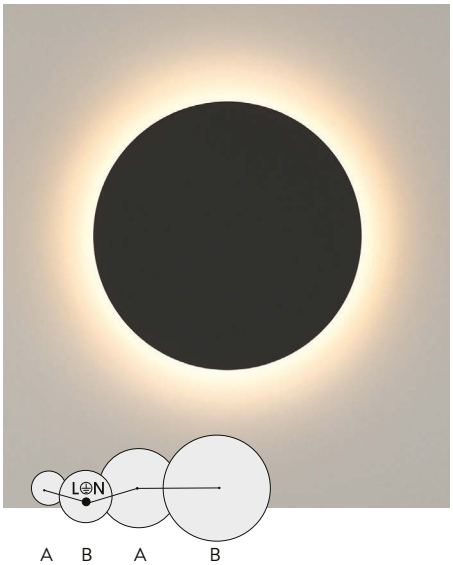

## MULTI CONNECTION

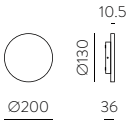


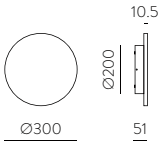


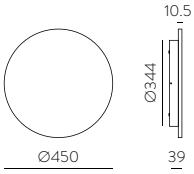


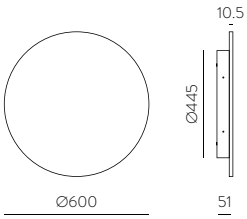


| | | FINISH | WATT | LUM (Real) | SLIDE SWITCH (K) | ON/OFF | TRIAC | DALI/PUSH |
|---|---|---|---|---|---|---|---|---|
| | 200mm | □ | | | | A3966070B | A3966070BDT | A3966070BDP |
| A | | ■ | 10W | 640 | 2700-3000 | A3966070N | A3966070NDT | A3966070NDP |
| | | ■ | | | | A3966070O | A3966070ODT | A3966070ODP |
| | 300 mm | □ | | | | A3966170B | A3966170BDT | A3966170BDP |
| B | | ■ | 11W | 760 | 2700-3000 | A3966170N | A3966170NDT | A3966170NDP |
| | | ■ | | | | A3966170O | A3966170ODT | A3966170ODP |
| | 450mm | □ | | | | A3966270B | A3966270BDT | A3966270BDP |
| A | | ■ | 15W | 1140 | 2700-3000 | A3966270N | A3966270NDT | A3966270NDP |
| | | ■ | | | | A3966270O | A3966270ODT | A3966270ODP |
| | 600mm | □ | | | | A3966370B | A3966370BDT | A3966370BDP |
| B | | ■ | 20W | 1350 | 2700-3000 | A3966370N | A3966370NDT | A3966370NDP |
| | | ■ | | | | A3966370O | A3966370ODT | A3966370ODP |

MINIMUM QTY REQUIRED 10 UNITS - CANTIDAD MÍNIMA REQUERIDA 10 UDS.

**FINISH** | □ WHITE TEXTURED | BLANCO TEXTURADO ■ TEXTURED BLACK | NEGRO TEXTURADO ■ TECHNICAL GOLD - ORO TÉCNICO

DRIVER

**IP65 IK08 CRI>90** incl NCS RAL COMPATIBLE CASAMBI MacAdam Step≤3 **L80B10 ≥60.000h** SLIDE SWITCH ALUMINIUM - POLICARBONATE | ALUMINIO - POLICARBONATO

# CHAMALEON

UPGRADE

**1. Base | Base**

Black
Negro

Matt antique gold
Oro viejo mate

**2. Discs | Discos**

Marble
Mármol

Decorated disc
Disco decorado

NCS RAL

Mix&Match

EASY LINK SYSTEM

Pag. 24-33

# HOW TO ORDER | CÓMO PEDIR

1 + 2

MAGNET | IMÁN

## 1 CHOOSE THE BASE | ELIGE LA BASE

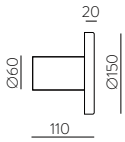


| FINISH | WATT | LUM | K | ON/OFF | TRIAC | DALI/PUSH |
|---|---|---|---|---|---|---|
| ■ | 10,5W | 675 | 3000 | A3975101OSP | A3975101OSPDT | A3975101OSPDP |
| ■ | 10,5W | 675 | 3000 | A3975101NSP | A3975101NSPDT | A3975101NSPDP |

**FINISH** | ■ MATT ANTIQUE GOLD | ORO VIEJO MATE ■ BLACK | NEGRO

MINIMUM QTY REQUIRED 10 UNITS - CANTIDAD MÍNIMA REQUERIDA 10 UDS.

**IP54 IK03 CRI>90** incl MacAdam Step≤3 **L80B20 ≥50.000h** DRIVER

ALUMINIUM - METAL | ALUMINIO - METAL

## 2 CHOOSE THE DISC | ELIGE EL DISCO

### Marble | Mármol

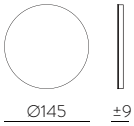


| MATERIAL | FINISH | CODE |
|---|---|---|
| METAL - NATURAL STONE<br>METAL - PIEDRA NATURAL | ■ □ MATT ANTIQUE GOLD - WHITE MARBLE \| ORO VIEJO MATE - MÁRMOL BLANCO | K0003340B |
| | ■ ■ MATT ANTIQUE GOLD - BLACK MARBLE \| ORO VIEJO MATE - MÁRMOL NEGRO | K0003340N |
| | ■ ■ MATT ANTIQUE GOLD + GREEN MARBLE \| ORO VIEJO MATE + MÁRMOL VERDE | K0003340VE |

### Decorated disc | Disco decorado

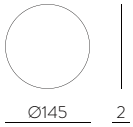


| MATERIAL | FINISH | CODE |
|---|---|---|
| METAL \| METAL | ■ MATT ANTIQUE GOLD \| ORO VIEJO MATE | K0003540O |
| METAL \| METAL | ■ ■ MATT ANTIQUE GOLD - JET BLACK \| ORO VIEJO MATE - NEGRO INTENSO (RAL 9005) | K0003040N |

NCS RAL

ANY COLOUR AVAILABLE, MOQ OF 10 UNITS. CONSULT OUR SALES TEAM. | CUALQUIER COLOR DISPONIBLE, CANTIDAD MÍNIMA 10 UDS. CONSULTA A NUESTRO EQUIPO COMERCIAL.

# SOUND

NEW

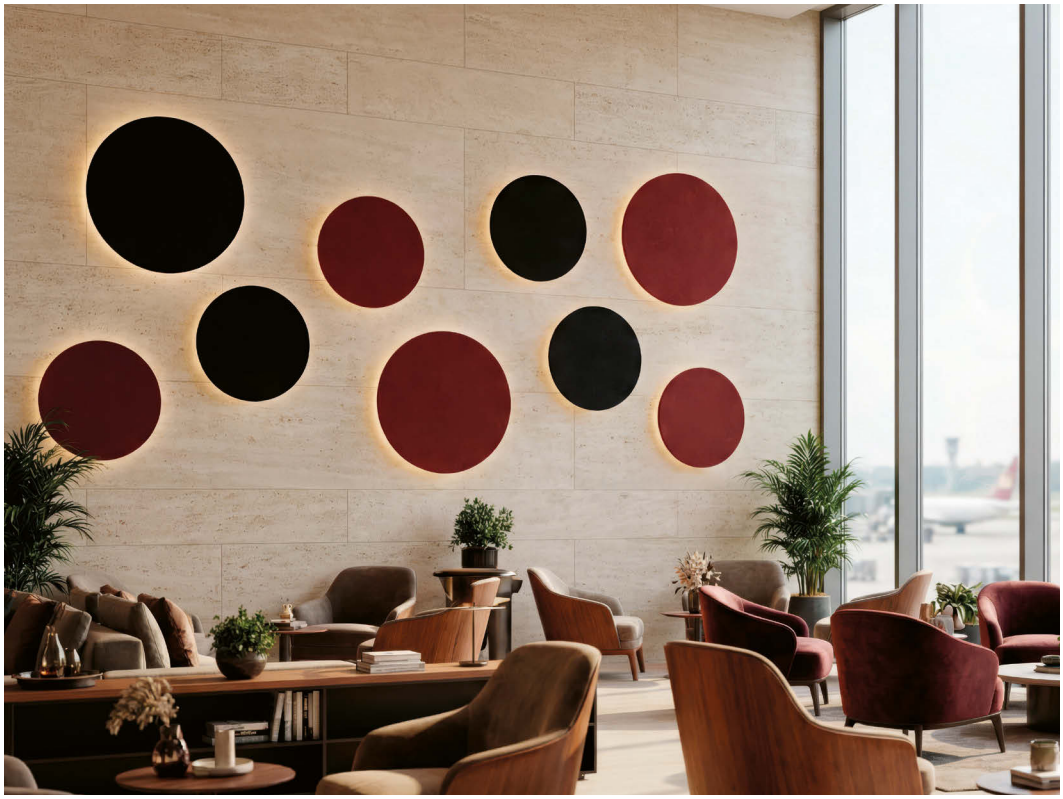

43 | LIME  19 | GREEN  57 | PETROL  14| LIGHT BLUE  51 | APPLE GREEN  01 | DARK BLUE  27| MIDDLE BLUE

Pendant

Pag. 205

13 | TERRA

03 | ANTRACITE

| | | FINISH | WATT | LUM (Real) | K | ON/OFF | TRIAC | DALI/PUSH |
|---|---|---|---|---|---|---|---|---|
| 700mm | With light | | | | | | | |
| | | ■ | | | | A4033090GA | | |
| | | | 25W | 2360 | 2700 | | ✕ | ✕ |
| | | ■ | | | | A4033090GR | | |
| | Without light | | | | | | | |
| | | ■ | | | | A4033040GA | | |
| | | ■ | | | | A4033040GR | | |
| 900mm | With light | | | | | | | |
| | | ■ | | | | A4033190GA | | |
| | | | 34W | 3140 | 2700 | | ✕ | ✕ |
| | | ■ | | | | A4033190GR | | |
| | Without light | | | | | | | |
| | | ■ | | | | A4033140GA | | |
| | | ■ | | | | A4033140GR | | |

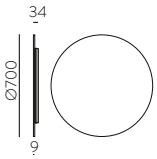


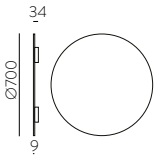


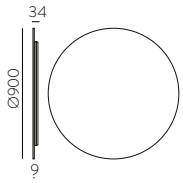


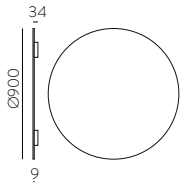


**FINISH** | ■ TERRA | TERRA ■ ANTHRACITE | ANTRACITA

Acoustic CUSTOM Other colours available, MOQ of 10 Units.
Otros colores disponibles, cantidad mínima 10 Uds.

Pag. 530

**IP20 IK06 CRI>90** incl NCS RAL MacAdam Step≤3 **≥50.000h L80B20** DRIVER LED

METAL - ACOUSTIC PANEL | METAL - PANEL ACÚSTICO

# ANIA

Ceiling

Pag. 277

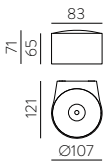


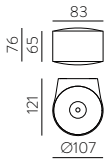


| | FINISH | WATT | LUM (Real) | K | | ON/OFF | TRIAC | DALI/PUSH |
|---|---|---|---|---|---|---|---|---|
| Wall 1 light | | | | | | | | |
| | □ | | | | | A2060000B | | |
| | | 6W | 540 | 3000 | 100° | | ✕ | ✕ |
| | ■ | | | | | A2060000GR | | |
| Wall 2 lights | | | | | | | | |
| | □ | | | | | A2060100B | | |
| | | 2x6W | 1080 | 3000 | 100° | | ✕ | ✕ |
| | ■ | | | | | A2060100GR | | |

**FINISH** | ■ ANTHRACITE RAL 7024 | ANTRACITA RAL 7024 □ WHITE TEXTURED RAL 9016 | BLANCO TEXTURADO RAL 9016

**IP65 IK06 CRI>80** incl MacAdam Step≤3 **L80B20 ≥50.000h** DRIVER

ALUMINIUM - ACRYLIC | ALUMINIO - ACRÍLICO

# ROBIN

Any colour available. Cualquier color disponible. MOQ of 10 Units.

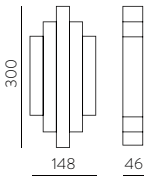


| FINISH | WATT | LUM | K | ON/OFF | TRIAC | DALI/PUSH |
|---|---|---|---|---|---|---|
| ■ | | | | A38140N | | A3814000NDP |
| | 21W | 1625 | 3000 | | ✕ | |
| ■ | | | | A38140O | | A3814000ODP |

MINIMUM QTY REQUIRED 10 UNITS - CANTIDAD MÍNIMA REQUERIDA 10 UDS.

**FINISH** | □ TEXTURED WHITE | BLANCO TEXTURADO ■ TEXTURED BLACK | NEGRO TEXTURADO ■ TECHNICAL GOLD | ORO TÉCNICO

**IP20 IK06 CRI>90** incl MacAdam Step≤3 **L80B20 ≥50.000h** DRIVER LED

METAL - ACRYLIC | METAL - ACRÍLICO

# GALA

UPGRADE

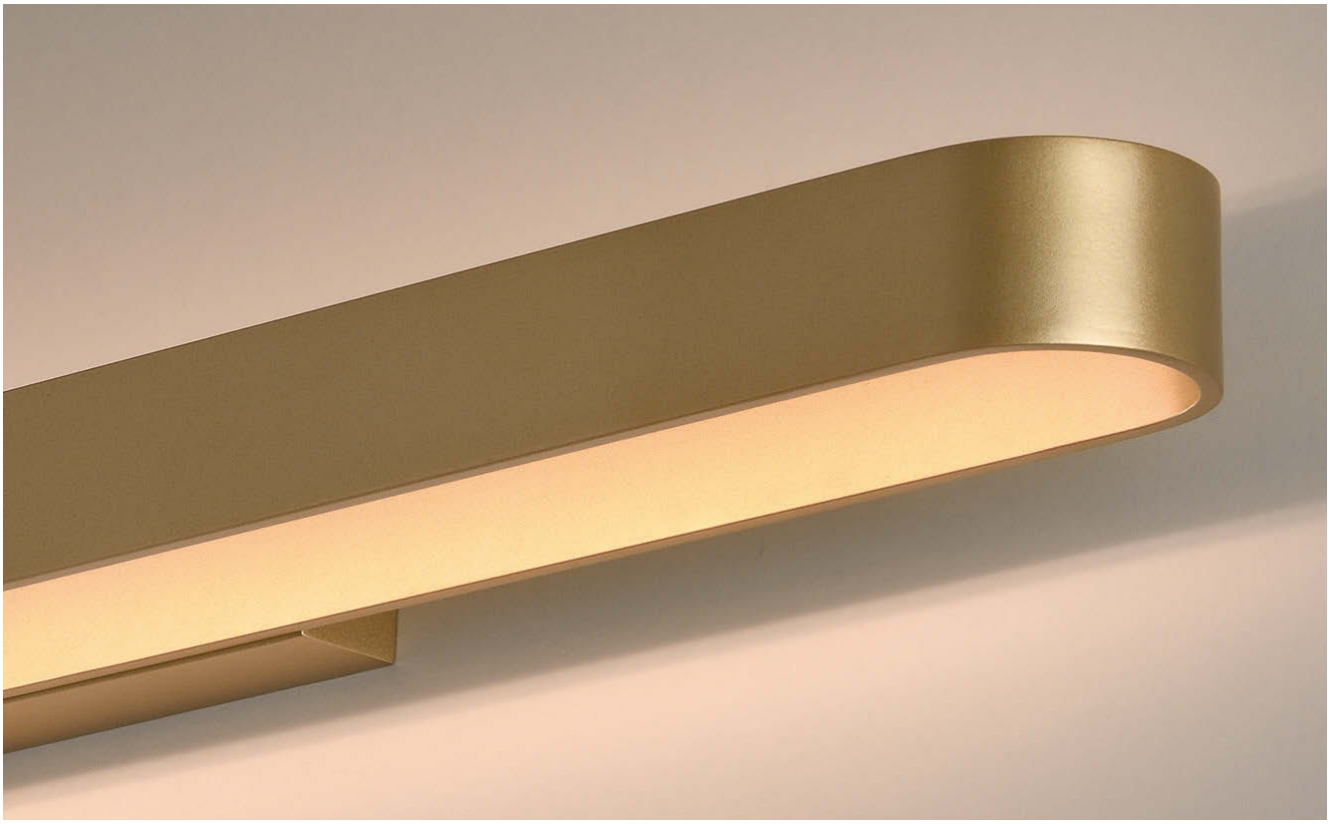

Any colour available, MOQ of 10 Units
Cualquier color disponible, cantidad mínima 10 Uds.

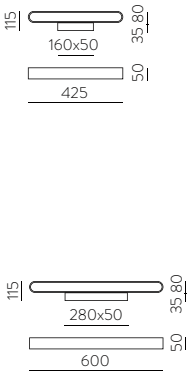


| | FINISH | WATT | LUM | SLIDE SWITCH (K) | ON/OFF | TRIAC | DALI/PUSH |
|---|---|---|---|---|---|---|---|
| 425mm | | | | | | | |
| | □ | | | | A3189073B | A3189073BDT | A3189073BDP |
| | ■ | 20W | 2430 | ▶ 2700 - 3000 - 4000 | A3189073N | A3189073NDT | A3189073NDP |
| | ■ | | | | A3189073O | A3189073ODT | A3189073ODP |
| 600mm | | | | | | | |
| | □ | | | | A3189173B | A3189173BDT | A3189173BDP |
| | ■ | 31W | 3650 | ▶ 2700 - 3000 - 4000 | A3189173N | A3189173NDT | A3189173NDP |
| | ■ | | | | A3189173O | A3189173ODT | A3189173ODP |
| 900mm | | | | | | | |
| | □ | | | | A3189273B | | A3189273BDP |
| | ■ | 43W | 5190 | ▶ 2700 - 3000 - 4000 | A3189273N | ✗ | A3189273NDP |
| | ■ | | | | A3189273O | | A3189273ODP |

MINIMUM QTY REQUIRED 10 UNITS - CANTIDAD MÍNIMA REQUERIDA 10 UDS.

**FINISH** | □ TEXTURED WHITE | BLANCO TEXTURADO ■ TEXTURED BLACK | NEGRO TEXTURADO ■ TECHNICAL GOLD | ORO TÉCNICO

DRIVER LED

**IP20 IK05 CRI>90** incl MacAdam Step≤3 **L80B20 ≥50.000h** SLIDE SWITCH

METAL - ACRYLIC | METAL - ACRÍLICO

# FOSCA

UPG NEW

# FOSCA

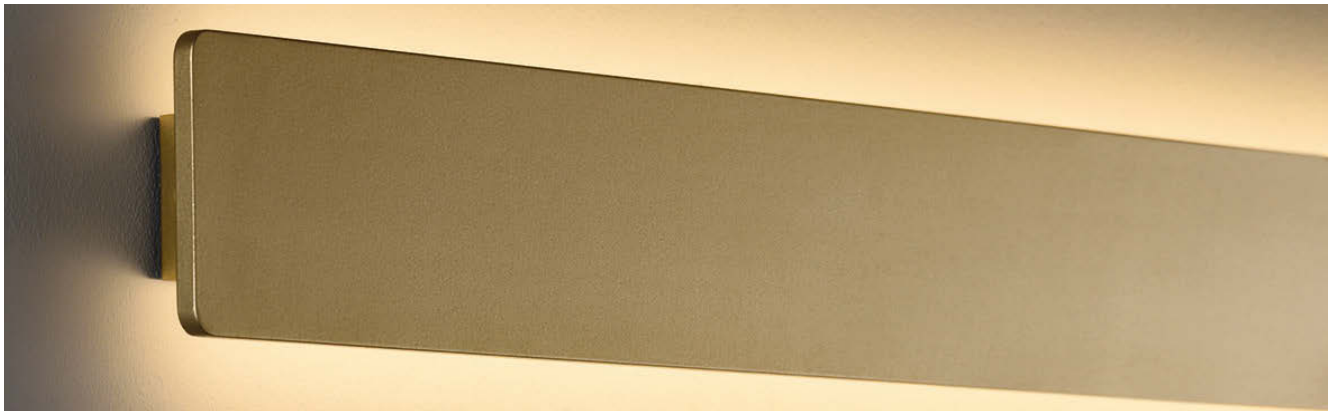

Any colour available, MOQ of 10 Units
Cualquier color disponible, cantidad mínima 10 Uds.

| | FINISH | WATT | LUM | SLIDE SWITCH (K) | ON/OFF | TRIAC | DALI/PUSH |
|---|---|---|---|---|---|---|---|
| NEW 400mm | | | | | | | |
| | □ | | | | A3833471B | A3833471BDT | A3833471BDP |
| | ■ | 10W | 1050 | 2700 - 3000 - 4000 | A3833471N | A3833471NDT | A3833471NDP |
| | ■ | | | | A3833471O | A3833471ODT | A3833471ODP |
| 600mm | | | | | | | |
| | □ | | | | A3833171B | A3833171BDT | A3833171BDP |
| | ■ | 18W | 1800 | ▶ 2700 - 3000 - 4000 | A3833171N | A3833171NDT | A3833171NDP |
| | ■ | | | | A3833171O | A3833171ODT | A3833171ODP |
| 900mm | | | | | | | |
| | □ | | | | A3833271B | A3833271BDT | A3833271BDP |
| | ■ | 30W | 2600 | ▶ 2700 - 3000 - 4000 | A3833271N | A3833271NDT | A3833271NDP |
| | ■ | | | | A3833271O | A3833271ODT | A3833271ODP |
| 1400mm | | | | | | | |
| | □ | | | | A3833371B | A3833371BDT | A3833371BDP |
| | ■ | 43W | 3800 | ▶ 2700 - 3000 - 4000 | A3833371N | A3833371NDT | A3833371NDP |
| | ■ | | | | A3833371O | A3833371ODT | A3833371ODP |

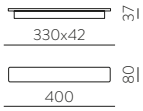


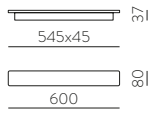


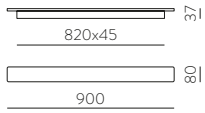


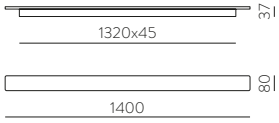


MINIMUM QTY REQUIRED 10 UNITS - CANTIDAD MÍNIMA REQUERIDA 10 UDS.

**FINISH** | □ TEXTURED WHITE | BLANCO TEXTURADO ■ TEXTURED BLACK | NEGRO TEXTURADO ■ TECHNICAL GOLD | ORO TÉCNICO

DRIVER

**IP20 IK05 CRI>90** incl COMPATIBLE CASAMBI MacAdam Step≤3 **L80B20 ≥50.000h** SLIDE SWITCH

METAL - ACRYLIC | METAL - ACRÍLICO

# ICON

UPG NEW

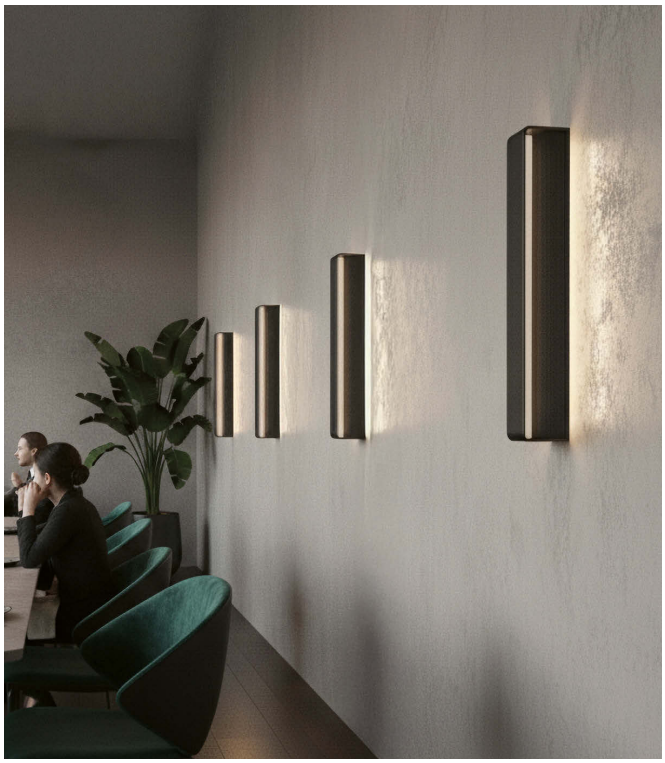

Any colour available, MOQ of 10 Units
Cualquier color disponible, cantidad mínima 10 Uds.

| | FINISH | WATT | LUM | SLIDE SWITCH (K) | ON/OFF | TRIAC | DALI/PUSH |
|---|---|---|---|---|---|---|---|
| **120mm** | | | | | | | |
| | □ | | | | A3089172B | A3089172BDT | A3089172BDP |
| | ■ | 8,5W | 890 | ▶ 2700 - 3000 - 4000 | A3089172N | A3089172NDT | A3089172NDP |
| | ■ | | | | A3089172OT | A3089172OTDT | A3089172OTDP |
| **200mm** | | | | | | | |
| | □ | | | | A3089272B | A3089272BDT | A3089272BDP |
| | ■ | 10,5W | 1100 | ▶ 2700 - 3000 - 4000 | A3089272N | A3089272NDT | A3089272NDP |
| | ■ | | | | A3089272OT | A3089272OTDT | A3089272OTDP |
| **370mm** | | | | | | | |
| | □ | | | | A3089372B | A3089372BDT | A3089372BDP |
| | ■ | 21W | 2200 | ▶ 2700 - 3000 - 4000 | A3089372N | A3089372NDT | A3089372NDP |
| | ■ | | | | A3089372OT | A3089372OTDT | A3089372OTDP |
| **535mm** | | | | | | | |
| | □ | | | | A3089472B | A3089472BDT | A3089472BDP |
| | ■ | 32W | 3162 | ▶ 2700 - 3000 - 4000 | A3089472N | A3089472NDT | A3089472NDP |
| | ■ | | | | A3089472OT | A3089472OTDT | A3089472OTDP |
| NEW **700mm** | | | | | | | |
| | □ | | | | A3089572B | A3089572BDT | A3089572BDP |
| | ■ | 40W | 3830 | 2700 - 3000 - 4000 | A3089572N | A3089572NDT | A3089572NDP |
| | ■ | | | | A3089572OT | A3089572OTDT | A3089572OTDP |

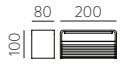


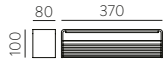


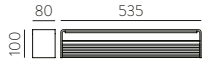


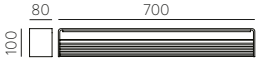


MINIMUM QTY REQUIRED 10 UNITS - CANTIDAD MÍNIMA REQUERIDA 10 UDS.

**FINISH** | □ TEXTURED WHITE | BLANCO TEXTURADO ■ TEXTURED BLACK | NEGRO TEXTURADO ■ TECHNICAL GOLD | ORO TÉCNICO

DRIVER LED

**IP20 IK04 CRI>90** incl COMPATIBLE CASAMBI MacAdam Step≤3 **L80B20 ≥50.000h** SLIDE SWITCH METAL - METHACRYLATE | METAL - METACRILATO

# LUMO

NEW

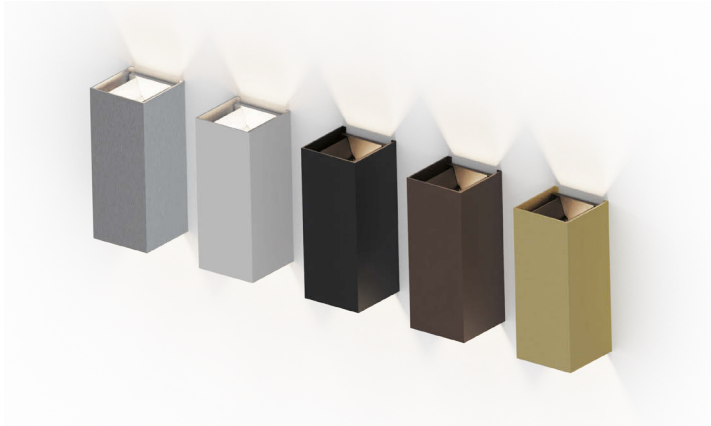

Any colour available. Cualquier color disponible. MOQ of 10 Units.

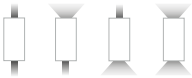

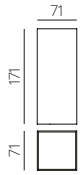


MultiPack

| FINISH | WATT | LUM (Real) | SLIDE SWITCH (K) | ON/OFF | TRIAC | DALI/PUSH |
|---|---|---|---|---|---|---|
| ☐ | | | | A4006070B | | |
| ■ | | | | A4006070N | | |
| ■ | 2x5,5W | 1060 | 2700-3000 | A4006070O | ✕ | ✕ |
| ■ | | | | A4006070M | | |
| ■ | | | | A4006070AL | | |

**FINISH** | ☐ WHITE TEXTURED | BLANCO TEXTURADO ■ TEXTURED BLACK | NEGRO TEXTURADO ■ TECHNICAL GOLD - ORO TÉCNICO ■ CORTEN - CORTEN ■ BRUSHED ALUMINUM | ALUMINIO CEPILLADO

**IP65** **IK06** **CRI>90** incl MacAdam Step≤3 **L80B20** **≥50.000h** SLIDE SWITCH 500h SALTY TEST DRIVER

METAL - GLASS | METAL - VIDRIO

# OXEN

NEW

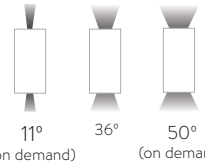

HONEY COMB INCLUDED | HONEY COMB INCLUIDO

| | FINISH | WATT | LUM (Real) | | SLIDE SWITCH (K) | ON/OFF | TRIAC | DALI/PUSH |
|---|---|---|---|---|---|---|---|---|
| 1 light | | | | | | | | |
| | □ | 4W | 515 | 36º | 2700 - 3000 | A2094070B | ✕ | ✕ |
| | ■ | | | | | A2094070N | | |
| 2 lights | | | | | | | | |
| | □ | 2x4W | 865 | 36º | 2700 - 3000 | A2094170B | ✕ | ✕ |
| | ■ | | | | | A2094170N | | |

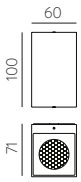


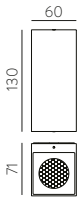


| | 11º | 50º |
|---|---|---|
| **TRANSPARENT CLEAR LENS** | K3004040T | K3004041T |

500h SALTY TEST

**FINISH** | ☐ TEXTURED WHITE | BLANCO TEXTURADO ■ TEXTURED BLACK | NEGRO TEXTURADO

Any colour available, MOQ of 10 Units | Cualquier color disponible, cantidad mínima 10 Uds.

**IP65 IK10 CRI>90** incl 36º MacAdam Step≤3 **L80B20 ≥50.000h** UGR<21 SLIDE SWITCH DRIVER LED

ALUMINIUM | ALUMINIO

WALL LAMPS | APLIQUES

# BRICK

UPGRADE

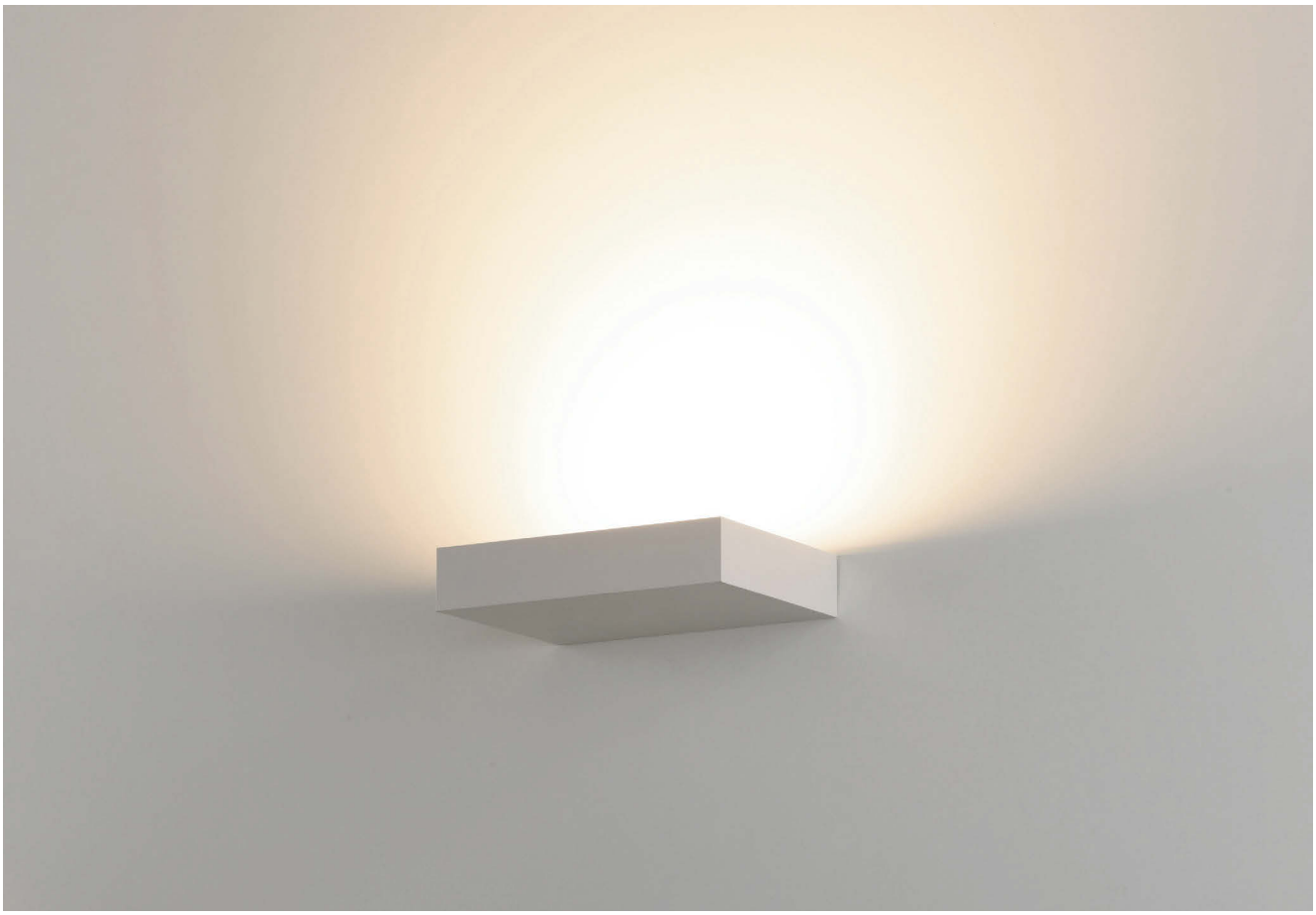

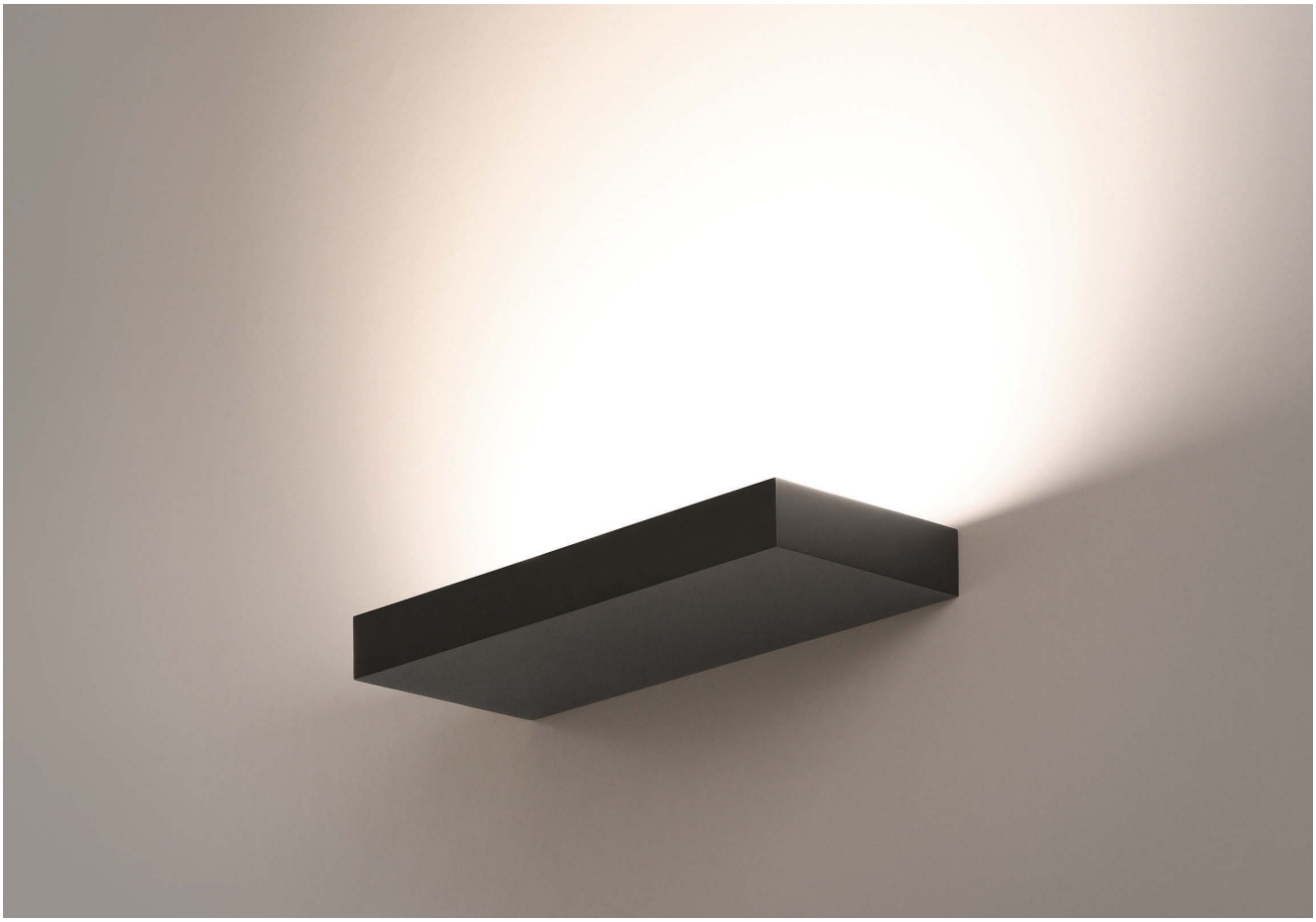

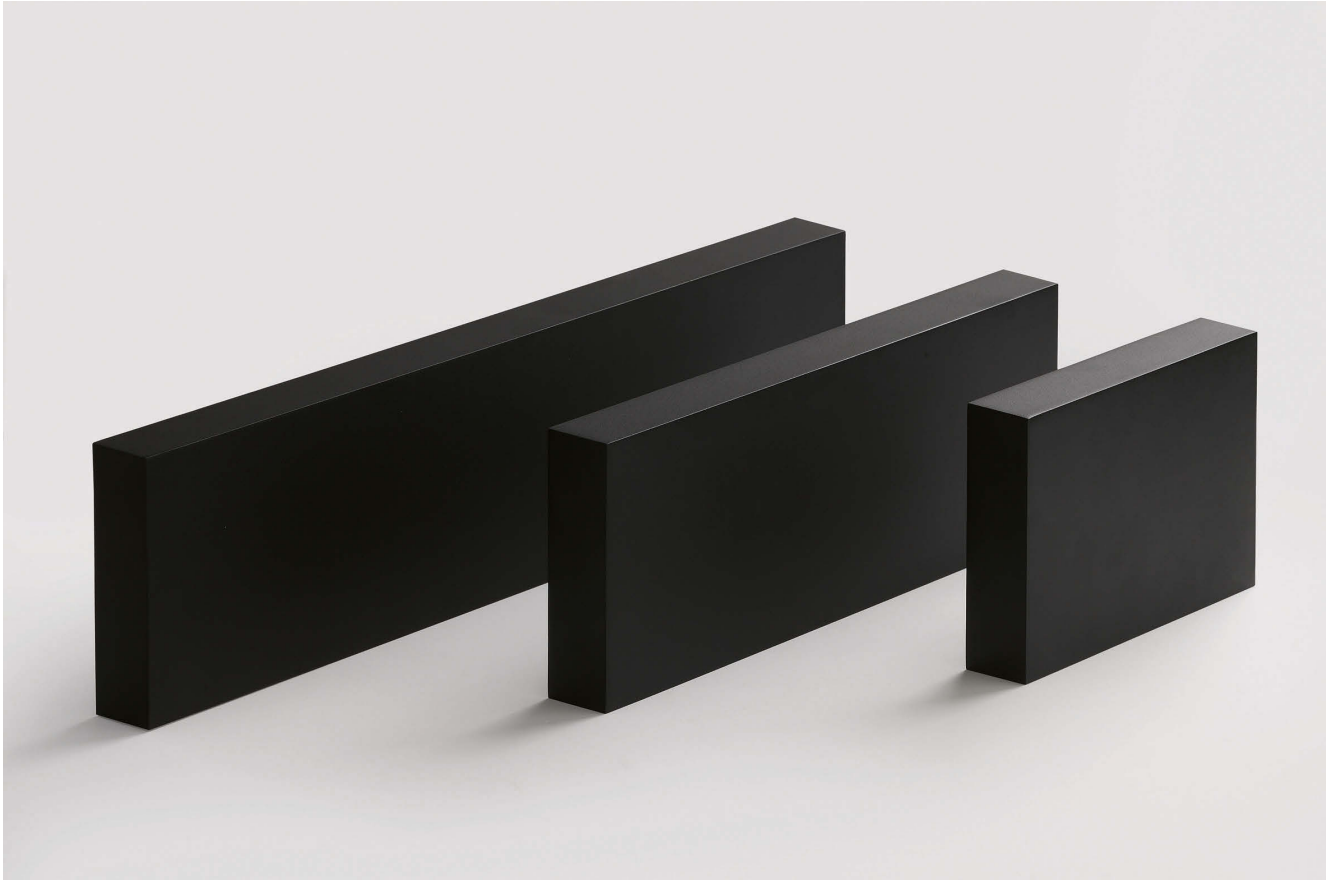



PRISMATIC DIFUSSER

Any colour available, MOQ of 10 Units
Cualquier color disponible, cantidad mínima 10 Uds.

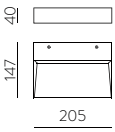


| FINISH | WATT | LUM (Real) | SLIDE SWITCH (K) | ON/OFF | TRIAC | DALI/PUSH |
|---|---|---|---|---|---|---|
| **205mm** | | | | | | |
| □ | 20W | 2380 | ▶ 2700 - 3000 - 4000 | A3972072B | A3972072BDT | A3972072BDP |
| ■ | | | | A3972072N | A3972072NDT | A3972072NDP |

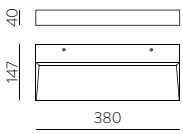


| | | | | | | |
|---|---|---|---|---|---|---|
| **380mm** | | | | | | |
| □ | 38W | 4650 | ▶ 2700 - 3000 - 4000 | A3972172B | A3972172BDT | A3972172BDP |
| ■ | | | | A3972172N | A3972172NDT | A3972172NDP |

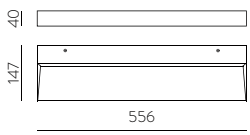


| | | | | | | |
|---|---|---|---|---|---|---|
| **556mm** | | | | | | |
| □ | 56W | 7020 | ▶ 2700 - 3000 - 4000 | A3972272B | A3972272BDT | A3972272BDP |
| ■ | | | | A3972272N | A3972272NDT | A3972272NDP |

MINIMUM QTY REQUIRED 10 UNITS - CANTIDAD MÍNIMA REQUERIDA 10 UDS.

**FINISH** | □ WHITE TEXTURED | BLANCO TEXTURADO ■ BLACK TEXTURED | NEGRO TEXTURADO

DRIVER

**IP20 IK07 CRI>90** 120° incl MacAdam Step≤2 **L90B10 ≥70.000h** SLIDE SWITCH

METAL - ACRÍLICO | METAL - ACRÍLICO

# KENDO

UPG NEW

AMALGANIB
BIER
Moti

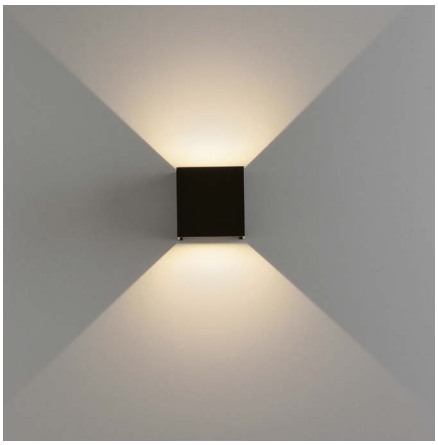
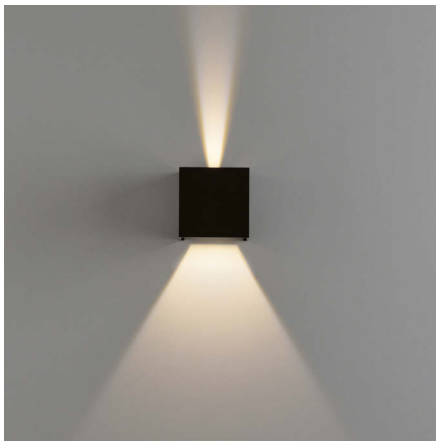

Any colour available, MOQ of 10 Units
Cualquier color disponible, cantidad mínima 10 Uds.

500h SALTY TEST

| | FINISH | WATT | LUM (Real) | SLIDE SWITCH (K) | ON/OFF | TRIAC | DALI/PUSH |
|---|---|---|---|---|---|---|---|
| **100mm** | | | | | | | |
| | ☐ | | | | A2032070B | | |
| | ■ | | | | A2032070N | | |
| MultiPack | | 2x5.5W | 1060 | ▶ 2700 - 3000 | | ✕ | ✕ |
| | ■■ | | | | A2032070O | | |
| NEW | ■■ | | | | A2032070M | | |
| NEW **250mm** | | | | | | | |
| | ☐ | | | | A2032170B | | |
| | ■ | | | | A2032170N | | |
| MultiPack | | 2x5.5W | 1060 | ▶ 2700 - 3000 | | ✕ | ✕ |
| | ■■ | | | | A2032170O | | |
| | ■■ | | | | A2032170M | | |
| NEW **400mm** | | | | | | | |
| | ☐ | | | | A2032270B | | |
| | ■ | | | | A2032270N | | |
| MultiPack | | 2x5.5W | 1060 | ▶ 2700 - 3000 | | ✕ | ✕ |
| | ■■ | | | | A2032270O | | |
| | ■■ | | | | A2032270M | | |
| NEW **200mm** | | | | | | | |
| | ☐ | | | | A2032370B | A2032370BDT | A2032370BDP |
| | ■ | | | | A2032370N | A2032370NDT | A2032370NDP |
| MultiPack | | 4x5.5W | 2120 | ▶ 2700 - 3000 | | | |
| | ■■ | | | | A2032370O | A2032370ODT | A2032370ODP |
| | ■■ | | | | A2032370M | A2032370MDT | A2032370MDP |

**FINISH** | ☐ TEXTURED WHITE | BLANCO TEXTURADO ■ TEXTURED BLACK | NEGRO TEXTURADO MINIMUM QTY REQUIRED 10 UNITS - CANTIDAD MÍNIMA REQUERIDA 10 UDS.
■■ TECHNICAL GOLD - BLACK TEXTURED | ORO TÉCNICO - NEGRO TEXTURADO ■■ CORTEN - BLACK TEXTURED | CORTEN - NEGRO TEXTURADO

**IP65 IK06 CRI>90** incl MacAdam Step≤3 **L80B20 ≥50.000h** SLIDE SWITCH DRIVER ALUMINIUM | ALUMINIO

# ALDO

UPG NEW

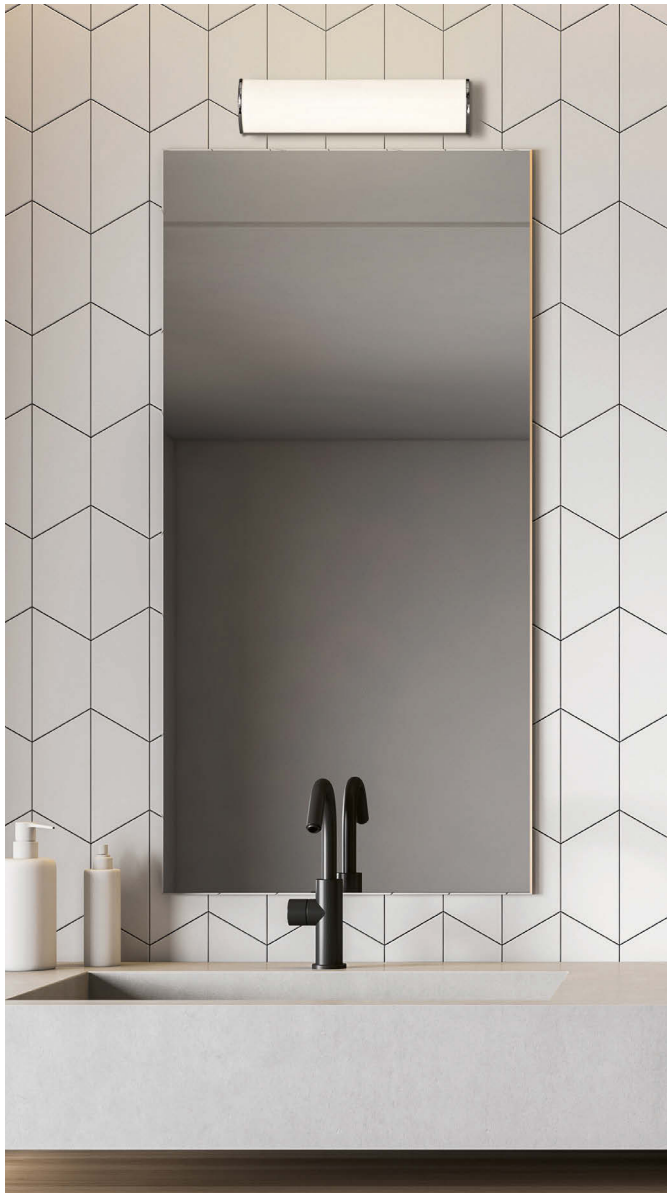



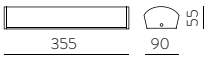


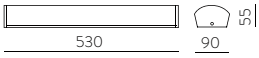


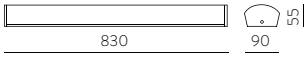


| | FINISH | WATT | LUM (Real) | SLIDE SWITCH (K) | ON/OFF | TRIAC | DALI/PUSH |
|---|---|---|---|---|---|---|---|
| 355mm | | | | | | | |
| | ■ | | | | A3432070C | | |
| | | 11W | 775 | 3000-4000 | | ✕ | ✕ |
| NEW | □ | | | | A3432070B | | |
| 530mm | | | | | | | |
| | ■ | | | | A3432170C | | |
| | | 18W | 1300 | 3000-4000 | | ✕ | ✕ |
| NEW | □ | | | | A3432170B | | |
| 820mm | | | | | | | |
| | ■ | | | | A3432270C | | |
| | | 32W | 2330 | 3000-4000 | | ✕ | ✕ |
| NEW | □ | | | | A3432270B | | |

**FINISH** | ■ OPAL - CHROME | OPAL - CROMO □ OPAL - TEXTURED WHITE | OPAL - BLANCO TEXTURADO

**IP44 IK04 CRI>90** incl MacAdam Step≤3 **L80B20 ≥50.000h** SLIDE SWITCH DRIVER LED

ACRYLIC - METAL | ACRÍLICO - METAL

# LUXUR

Any colour available. Cualquier color disponible. MOQ of 10 Units.

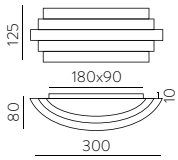


| FINISH | WATT | LUM | SLIDE SWITCH (K) | ON/OFF | TRIAC | DALI/PUSH |
|---|---|---|---|---|---|---|
| ☐ | | | | A3840070B | A3840070BDT | A3840070BDP |
| | 20W | 1200 | 2700-3000 | | | |
| ■ | | | | A3840070O | A3840070ODT | A3840070ODP |

MINIMUM QTY REQUIRED 10 UNITS - CANTIDAD MÍNIMA REQUERIDA 10 UDS.

**FINISH** | ☐ TEXTURED WHITE | BLANCO TEXTURADO ■ TECHNICAL GOLD | ORO TÉCNICO

DRIVER LED

**IP20 IK06 CRI>90** incl COMPATIBLE CASAMBI MacAdam Step≤3 **L80B20 ≥50.000h** SLIDE SWITCH

METAL | METAL

# ISIA

PRODUCTS ON DEMAND - PRODUCTOS BAJO PEDIDO

Ceiling

Pag. 212

Recessed

Pag. 381

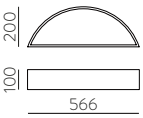


| FINISH | WATT | LUM (Real) | SLIDE SWITCH (K) | ON/OFF | TRIAC | DALI/PUSH |
|---|---|---|---|---|---|---|
| □ | | | | A3453670B | A3453670BDT | A3453670BDP |
| ■ | 2x22W | 4875 | 3000-4000 | A3453670N | A3453670NDT | A3453670NDP |
| ■ | | | | A3453670OT | A3453670OTDT | A3453670OTDP |

**FINISH** | □ WHITE TEXTURED - OPAL | BLANCO TEXTURADO - OPAL ■ BLACK TEXTURED - OPAL | NEGRO TEXTURADO - OPAL ■ TECHNICAL GOLD - OPAL | ORO TÉCNICO - OPAL

**IP20 IK07 CRI>90** incl NCS RAL COMPATIBLE CASAMBI MacAdam Step≤3 **L80B10 ≥60.000h** SLIDE SWITCH DRIVER LED

METAL - ACRÍLICO | METAL - ACRÍLICO

# KOWA

UPG NEW



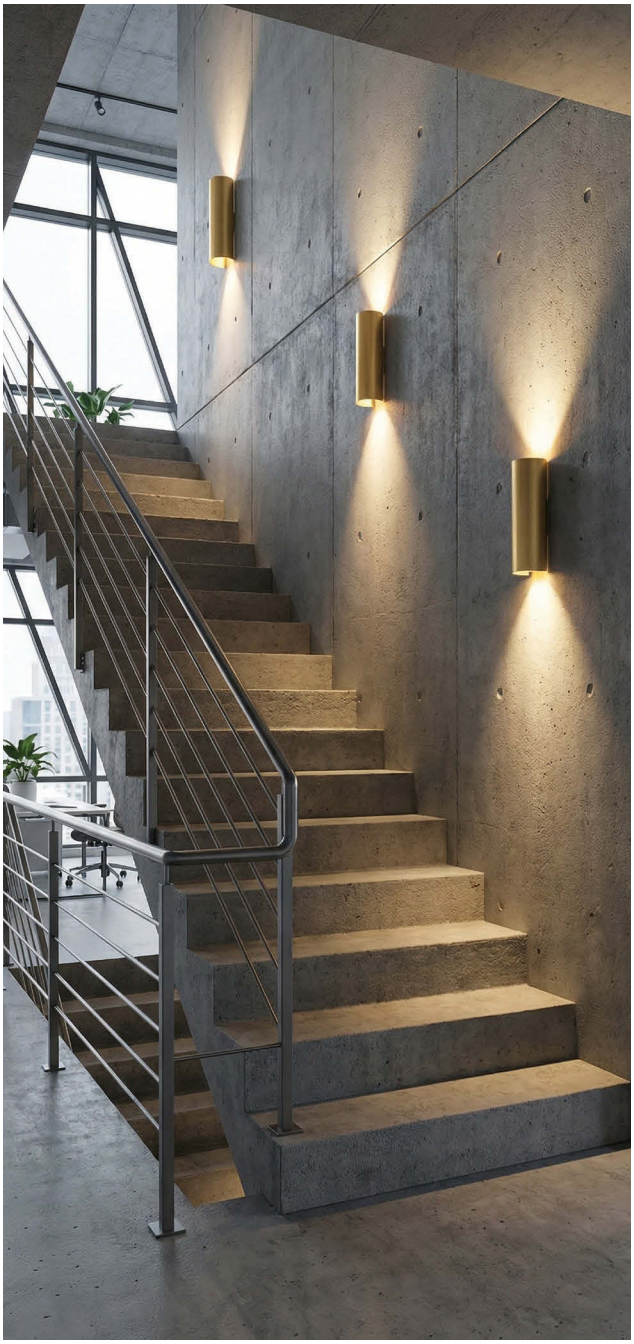

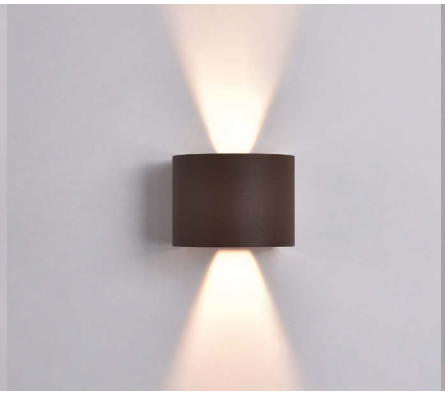

Any colour available, MOQ of 10 Units
Cualquier color disponible, cantidad mínima 10 Uds.

500h SALTY TEST

| | FINISH | WATT | LUM (Real) | SLIDE SWITCH (K) | ON/OFF | TRIAC | DALI/PUSH |
|---|---|---|---|---|---|---|---|
| 100mm | | | | | | | |
| | ☐ | | | | A2033070B | | |
| | ■ | | | | A2033070N | | |
| | | 2x5,5W | 1060 | ▶ 2700 - 3000 | | ✕ | ✕ |
| | ■■ | | | | A2033070O | | |
| NEW | ■■ | | | | A2033070M | | |
| NEW 250mm | | | | | | | |
| | ☐ | | | | A2033170B | | |
| | ■ | | | | A2033170N | | |
| | | 2x5,5W | 1060 | ▶ 2700 - 3000 | | ✕ | ✕ |
| | ■■ | | | | A2033170O | | |
| | ■■ | | | | A2033170M | | |
| NEW 400mm | | | | | | | |
| | ☐ | | | | A2033270B | | |
| | ■ | | | | A2033270N | | |
| | | 2x5,5W | 1060 | ▶ 2700 - 3000 | | ✕ | ✕ |
| | ■■ | | | | A2033270O | | |
| | ■■ | | | | A2033270M | | |

Ø136 100 116 — MultiPack

Ø136 250 116 — MultiPack

Ø136 400 116 — MultiPack

**FINISH** | ☐ TEXTURED WHITE | BLANCO TEXTURADO ■ TEXTURED BLACK | NEGRO TEXTURADO
■■ TECHNICAL GOLD - BLACK TEXTURED | ORO TÉCNICO - NEGRO TEXTURADO ■■ CORTEN RAL 8028 - BLACK TEXTURED | CORTEN RAL 8028 - NEGRO TEXT.

**IP65 IK06 CRI>90** incl MacAdam Step≤3 **L80B20 ≥50.000h** SLIDE SWITCH DRIVER ALUMINIUM | ALUMINIO

# NEXO

NEW

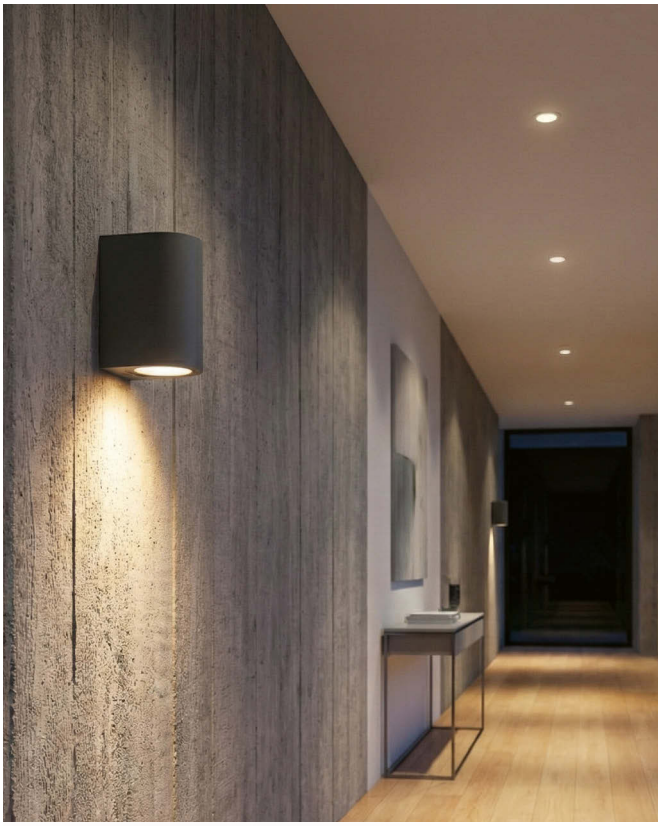

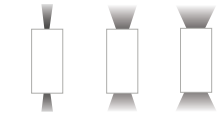


HONEY COMB INCLUDED | HONEY COMB INCLUIDO

| | FINISH | WATT | LUM (Real) | | SLIDE SWITCH (K) | ON/OFF | TRIAC | DALI/PUSH |
|---|---|---|---|---|---|---|---|---|
| 1 light | | | | | | | | |
| | □ | 4W | 515 | 36º | 2700 - 3000 | A2095070B | ✕ | ✕ |
| | ■ | | | | | A2095070N | | |
| 2 lights | | | | | | | | |
| | □ | 2x4W | 865 | 36º | 2700 - 3000 | A2095170B | ✕ | ✕ |
| | ■ | | | | | A2095170N | | |

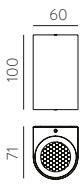


| | 11º | 50º |
|---|---|---|
| **TRANSPARENT CLEAR LENS** | K3004040T | K3004041T |

500h SALTY TEST

**FINISH** | □ TEXTURED WHITE | BLANCO TEXTURADO ■ TEXTURED BLACK | NEGRO TEXTURADO

Any colour available, MOQ of 10 Units | Cualquier color disponible, cantidad mínima 10 Uds.

**IP65 IK10 CRI>90** incl 36º MacAdam Step≤3 **L80B20 ≥50.000h** UGR<21 SLIDE SWITCH DRIVER LED

ALUMINIUM | ALUMINIO

# MENORCA

UPG NEW

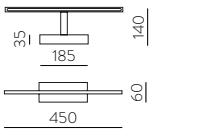


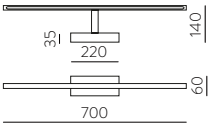


| | FINISH | WATT | LUM (Real) | SLIDE SWITCH (K) | ON/OFF | TRIAC | DALI/PUSH |
|---|---|---|---|---|---|---|---|
| 450mm | | | | | | | |
| | ■ | | | | A3730271N | A3730271NDT | A3730271NDP |
| | ■ | 12W | 1480 | 3000 - 4000 | A3730270C | A3730270CDT | A3730270CDP |
| | ■ | | | | A3730271U | A3730271UDT | A3730271UDP |
| NEW 700mm | | | | | | | |
| | ■ | | | | A3730371N | A3730371NDT | A3730371NDP |
| | ■ | 17W | 1900 | 3000 - 4000 | A3730371C | A3730371CDT | A3730371CDP |
| | ■ | | | | A3730371U | A3730371UDT | A3730371UDP |

MINIMUM QTY REQUIRED 10 UNITS - CANTIDAD MÍNIMA REQUERIDA 10 UDS.

**FINISH** | ■ TEXTURED BLACK | NEGRO TEXTURADO ■ CHROME | CROMO ■ ANTIQUE BRASS | CUERO

**IP44 IK01 CRI>90** incl MacAdam Step≤3 **L80B20 ≥50.000h** SLIDE SWITCH DRIVER

METAL | METAL

# GLOWI

NEW

Any colour available. Cualquier color disponible. MOQ of 10 Units.

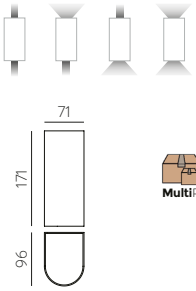


| FINISH | WATT | LUM (Real) | SLIDE SWITCH (K) | ON/OFF | TRIAC | DALI/PUSH |
|---|---|---|---|---|---|---|
| ☐ | | | | A4011070B | | |
| ■ | | | | A4011070N | | |
| ■ | 2x5,5W | 1060 | 2700-3000 | A4011070O | ✕ | ✕ |
| ■ | | | | A4011070M | | |
| ■ | | | | A4011070AL | | |

**FINISH** | ☐ WHITE TEXTURED | BLANCO TEXTURADO ■ TEXTURED BLACK | NEGRO TEXTURADO ■ TECHNICAL GOLD - ORO TÉCNICO
■ CORTEN - CORTEN ■ BRUSHED ALUMINUM | ALUMINIO CEPILLADO

**IP65** **IK06** **CRI>90** incl MacAdam Step≤3 **L80B20** **≥50.000h** SLIDE SWITCH 500h SALTY TEST DRIVER

METAL - GLASS | METAL - VIDRIO

# URA

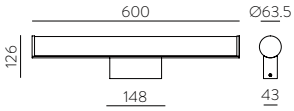


| FINISH | WATT | LUM (Real) | SLIDE SWITCH (K) | ON/OFF | TRIAC | DALI/PUSH |
|---|---|---|---|---|---|---|
| ■ | 19W | 1780 | 3000 - 4000 | A3298271C | A3298271CDT | A3298271CDP |

**FINISH** | ■ CHROME - OPAL | CROMO - OPAL

MINIMUM QTY REQUIRED 10 UNITS - CANTIDAD MÍNIMA REQUERIDA 10 UDS.

**IP44 IK06 CRI>90** incl MacAdam Step≤3 **L80B20 ≥50.000h** SLIDE SWITCH DRIVER

METAL - METHACRYLATE | METAL - METACRILATO

# TALYA

NEW

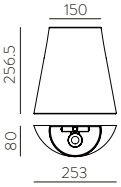


Ømax. 45mm

| FINISH | LAMP | ON/OFF |
|---|---|---|
| | 1xE27 | A4010080CR |

**FINISH** | RAW | CRUDO

**IK05**

**LED BULBS** Pag. 521

Shades CUSTOM

TEXTILE - METAL | TEXTIL - METAL

# LUMA

NEW

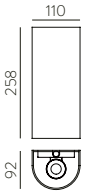


| | FINISH | LAMP | ON/OFF |
|---|---|---|---|
| Ømax. 45mm | | 1xE27 | A4009080CR |

**FINISH** | RAW | CRUDO

**IK05** **LED BULBS** Pag. 521 Shades CUSTOM

TEXTILE - METAL | TEXTIL - METAL

# DIVA

UPG NEW

# DIVA

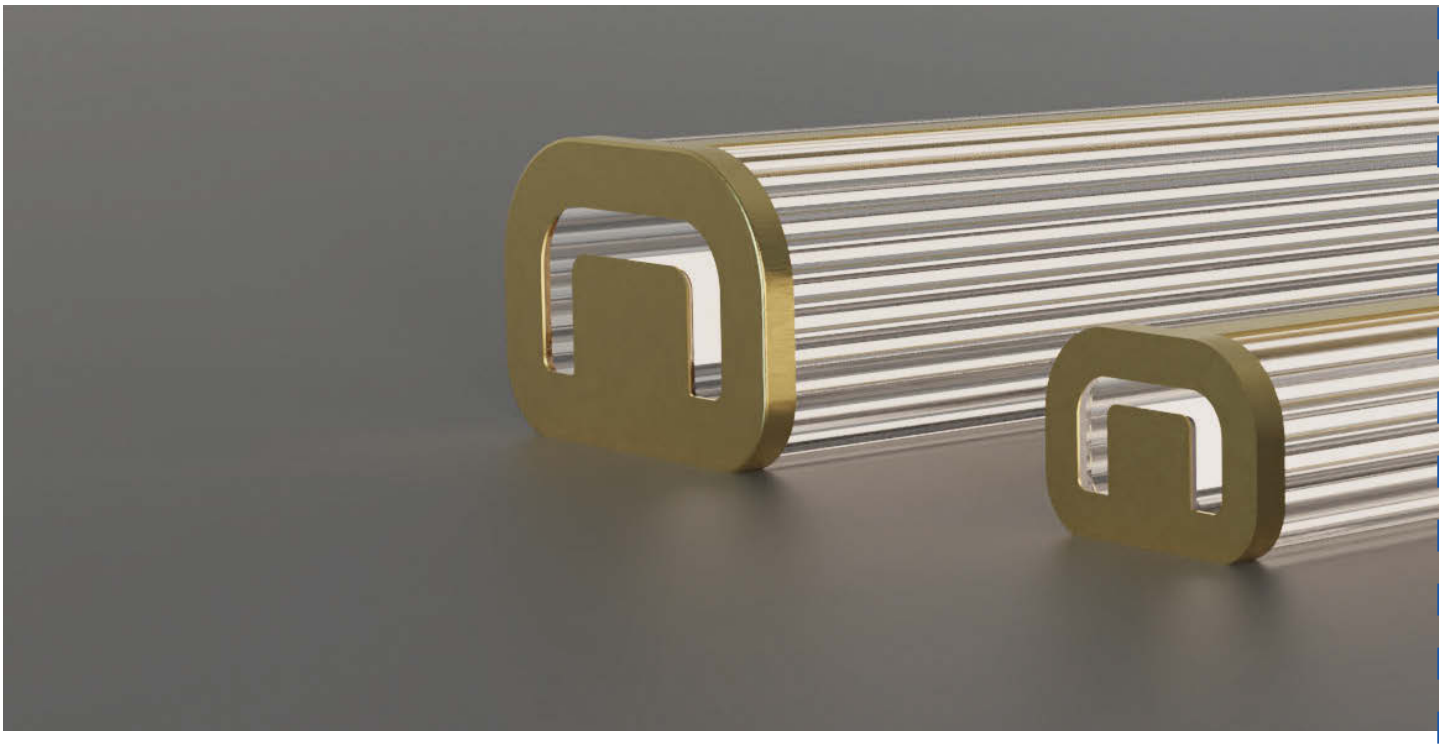



DRIVER LED

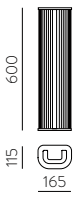

NEW

| | FINISH | WATT | LUM (Real) | SLIDE SWITCH (K) | ON/OFF | TRIAC | DALI/PUSH |
|---|---|---|---|---|---|---|---|
| **300mm** | | | | | | | |
| | ■ | 12W | 620 | 2700-3000 | A3990072C | A3990072CDT | A3990072CDP |
| | ■ | | | | A3990072O | A3990072ODT | A3990072ODP |
| **600mm** | | | | | | | |
| | ■ | 18W | 1250 | 2700-3000 | A3990172C | A3990172CDT | A3990172CDP |
| | ■ | | | | A3990172O | A3990172ODT | A3990172ODP |
| **1000mm** | | | | | | | |
| | ■ | 30W | 2083 | 2700-3000 | A3990272C | A3990272CDT | A3990272CDP |
| | ■ | | | | A3990272O | A3990272ODT | A3990272ODP |

Any colour available, MOQ of 10 Units | Cualquier color disponible, cantidad mínima 10 Uds.

**FINISH** | ■ CHROME | CROMO ■ MATT ANTIQUE GOLD | ORO VIEJO MATE

MINIMUM QTY REQUIRED 10 UNITS - CANTIDAD MÍNIMA REQUERIDA 10 UDS.

**IP44 IK06 CRI>90** incl COMPATIBLE CASAMBI MacAdam Step≤3 **L80B20 ≥50.000h** UGR<21 SLIDE SWITCH METAL - GLASS | METAL - CRISTAL

# DIVINO

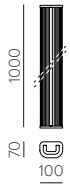


| | FINISH | WATT | LUM (Real) | SLIDE SWITCH (K) | ON/OFF-TRIAC | DALI/PUSH |
|---|---|---|---|---|---|---|
| **300mm** | | | | | | |
| | ■ | 16W | 626 | 2200-2700-3000 | A4005070OM | ✕ |
| **600mm** | | | | | | |
| | ■ | 32W | 1135 | 2200-2700-3000 | A4005170OM | ✕ |
| **1000mm** | | | | | | |
| | ■ | 52W | 1890 | 2200-2700-3000 | A4005270OM | ✕ |

Any colour available, MOQ of 10 Units | Cualquier color disponible, cantidad mínima 10 Uds.

**FINISH** | ■ MATT ANTIQUE GOLD | ORO VIEJO MATE

MINIMUM QTY REQUIRED 10 UNITS - CANTIDAD MÍNIMA REQUERIDA 10 UDS.

**IP44 IK06 CRI>90** **230 Vac** MacAdam Step≤3 **L80B20 ≥50.000h** UGR<21 SLIDE SWITCH LED

METAL - GLASS | METAL - CRISTAL

# DIVINO

NEW

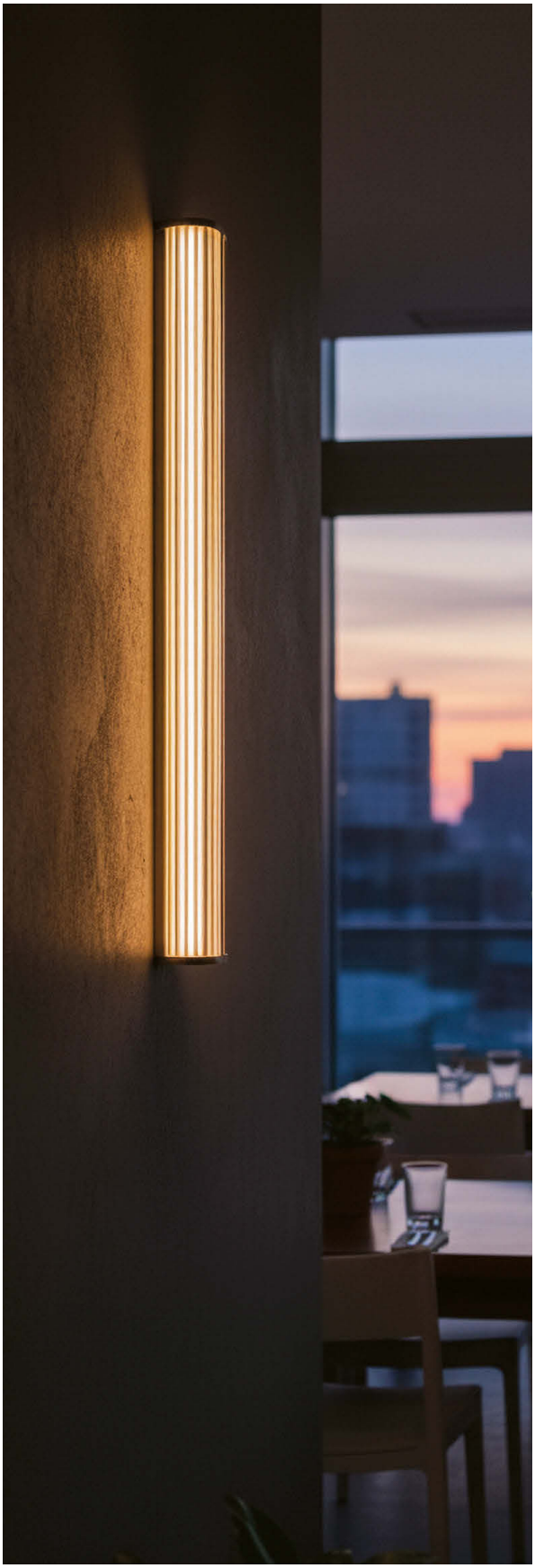

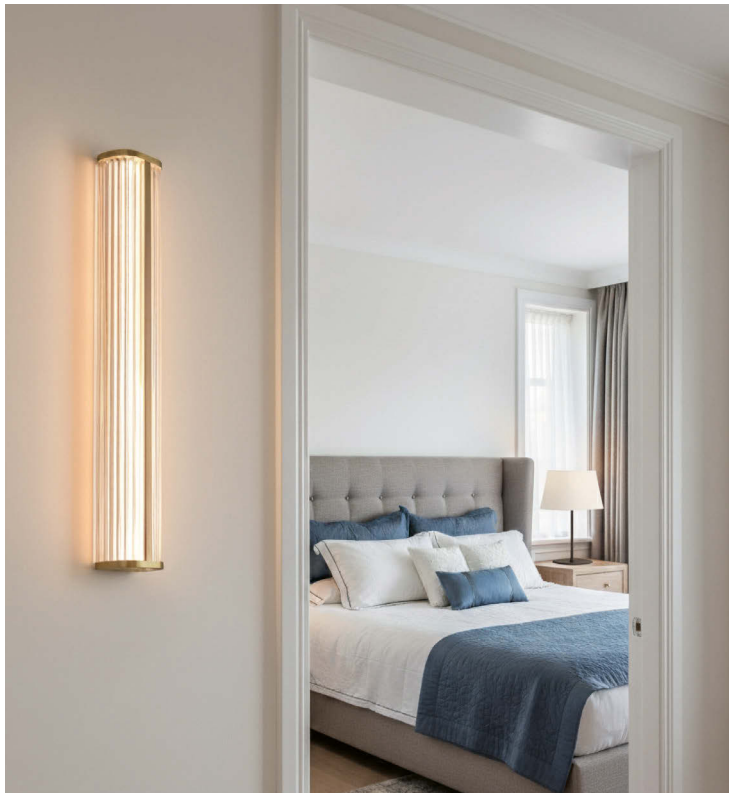

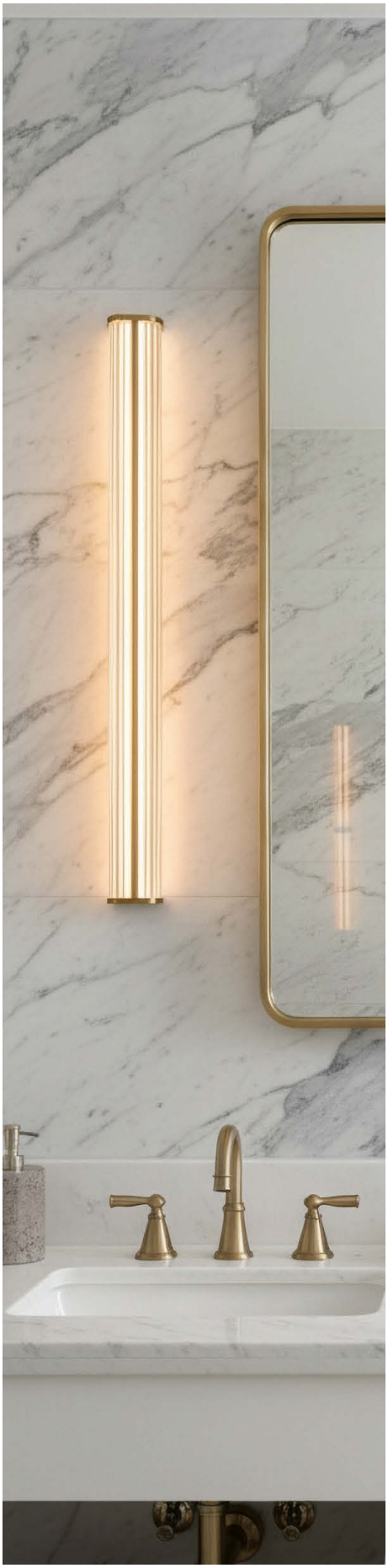

# SARA

UPGRADE

DRIVER LED

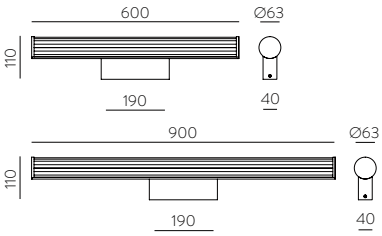


| | FINISH | WATT | LUM (Real) | SLIDE SWITCH (K) | ON/OFF | TRIAC | DALI/PUSH |
|---|---|---|---|---|---|---|---|
| 600mm | ■ | 20W | 1780 | ▶ 2700 - 3000 - 4000 | A3991071C | A3991071CDT | A3991071CDP |
| 900mm | ■ | 22W | 2050 | ▶ 2700 - 3000 - 4000 | A3991171C | A3991171CDT | A3991171CDP |

**FINISH** | ■ CHROME - OPAL | CROMO - OPAL

MINIMUM QTY REQUIRED 10 UNITS - CANTIDAD MÍNIMA REQUERIDA 10 UDS.

**IP44 IK06 CRI>90** incl MacAdam Step≤3 **L80B20 ≥50.000h** SLIDE SWITCH

ALUMINIUM - METAL - PMMA | ALUMINIO - METAL - PMMA

# LOIRA

UPGRADE

600 | 65 | 53

| FINISH | WATT | LUM (Real) | SLIDE SWITCH (K) | ON/OFF | TRIAC | DALI/PUSH |
|---|---|---|---|---|---|---|
| ■ | 20W | 1800 | ▶ 3000 - 4000 | A3592170C | ✕ | ✕ |

**FINISH** | ■ CHROME - OPAL | CROMO - OPAL

DRIVER

**IP44 IK06 CRI>90** incl MacAdam Steps≤3 **L80B20 ≥50.000h** SLIDE SWITCH

ALUMINIUM - ACRYLIC | ALUMINIUM - ACRÍLICO

# TESLA

| | FINISH | WATT | LUM (Real) | K | ON/OFF | TRIAC | DALI/PUSH |
|---|---|---|---|---|---|---|---|
| 350 × 88 × 40 | ■ | 13.6W | 1100 | 3000 | A383410C | ✕ | ✕ |
| 545 × 88 × 40 | ■ | 22.6W | 1850 | 3000 | A383420C | ✕ | ✕ |

**FINISH** | ■ CHROME - OPAL | CHROME - OPAL

DRIVER

**IP44 IK04 CRI>90** incl MacAdam Steps≤3 **L80B20 ≥50.000h**

ACRYLIC - METAL | ACRÍLICO - METAL

# DUSTIN

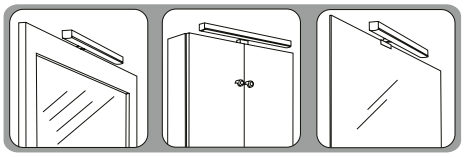

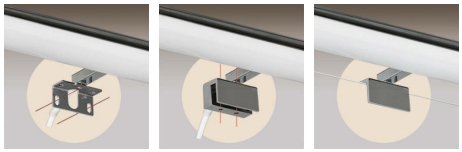

Installation Kit includes: wood-furniture & mirror clip fitting

El kit de instalación incluye: herraje para marco o mueble y pinza para espejo

| | FINISH | WATT | LUM (Real) | K | ON/OFF | TRIAC | DALI/PUSH |
|---|---|---|---|---|---|---|---|
| 490mm | | | | | | | |
| | ■ | 10W | 770 | 3000<br>4000 | A3561100C<br>A356111C | ✕ | ✕ |
| 790mm | | | | | | | |
| 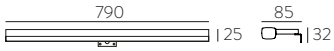  | ■ | 15W | 1200 | 3000<br>4000 | A3561200C<br>A356121C | ✕ | ✕ |

**FINISH** | ■ CHROME | CROMO

DRIVER

**IP44 IK06 CRI>90** **230 Vac** MacAdam Step≤3 **L80B20 ≥50.000h**

METAL - METHACRYLATE | METAL - METACRILATO

# TAVI

UPG NEW

600 × 60 × 60

| FINISH | WATT | LUM (Real) | SLIDE SWITCH (K) | ON/OFF | TRIAC | DALI/PUSH |
|---|---|---|---|---|---|---|
| ■ | 18W | 1500 | ▶ 3000 - 4000 | A3850070C | ✕ | ✕ |
| NEW ■ | | | | A3850070N | | |

**FINISH** | ■ CHROME - OPAL | CROMO - OPAL ■ TEXTURED BLACK - OPAL | NEGRO TEXTURADO - OPAL

**IP44 IK03 CRI>90** incl MacAdam Step≤3 **L80B20 ≥50.000h** SLIDE SWITCH DRIVER

METAL - METHACRYLATE | METAL - METACRILATO

# BOX

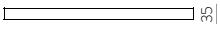


| | FINISH | WATT | LUM (Real) | K | ON/OFF | TRIAC | DALI/PUSH |
|---|---|---|---|---|---|---|---|
| 590mm | ■ | 10.5W | 800 | 3000 | A32000C | ✕ | ✕ |
| | | | | 4000 | A32001C | | |

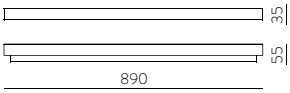


| | | | | | | | |
|---|---|---|---|---|---|---|---|
| 890mm | ■ | 15W | 1100 | 3000 | A320030C | ✕ | ✕ |
| | | | | 4000 | A320031C | | |

**FINISH** | ■ SILVER - OPAL | PLATA - OPAL

**IP44 IK06 CRI>90** incl MacAdam Step≤3 **L80B20 ≥50.000h** DRIVER

ALUMINIUM - METHACRYLATE | ALUMINIO - METACRILATO

# DUNE

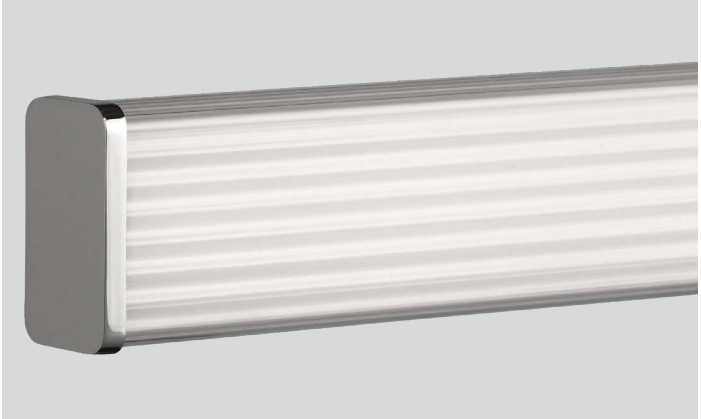

DRIVER LED

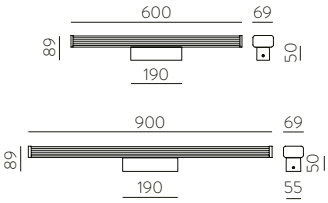


| | FINISH | WATT | LUM (Real) | SLIDE SWITCH (K) | ON/OFF | TRIAC | DALI/PUSH |
|---|---|---|---|---|---|---|---|
| 60mm | ■ | 19W | 1780 | 3000-4000 | A3992070C | A3992070CDT | A3992070CDP |
| 90mm | ■ | 25W | 2340 | 3000-4000 | A3992170C | A3992170CDT | A3992170CDP |

**FINISH** | ■ CHROME - OPAL | CROMO - OPAL

MINIMUM QTY REQUIRED 10 UNITS - CANTIDAD MÍNIMA REQUERIDA 10 UDS.

**IP44 IK06 CRI90** incl MacAdam Step≤3 **L80B20 ≥50.000h** SLIDE SWITCH

ALUMINIUM - METAL - PMMA | ALUMINIO - METAL - PMMA

# ALBA

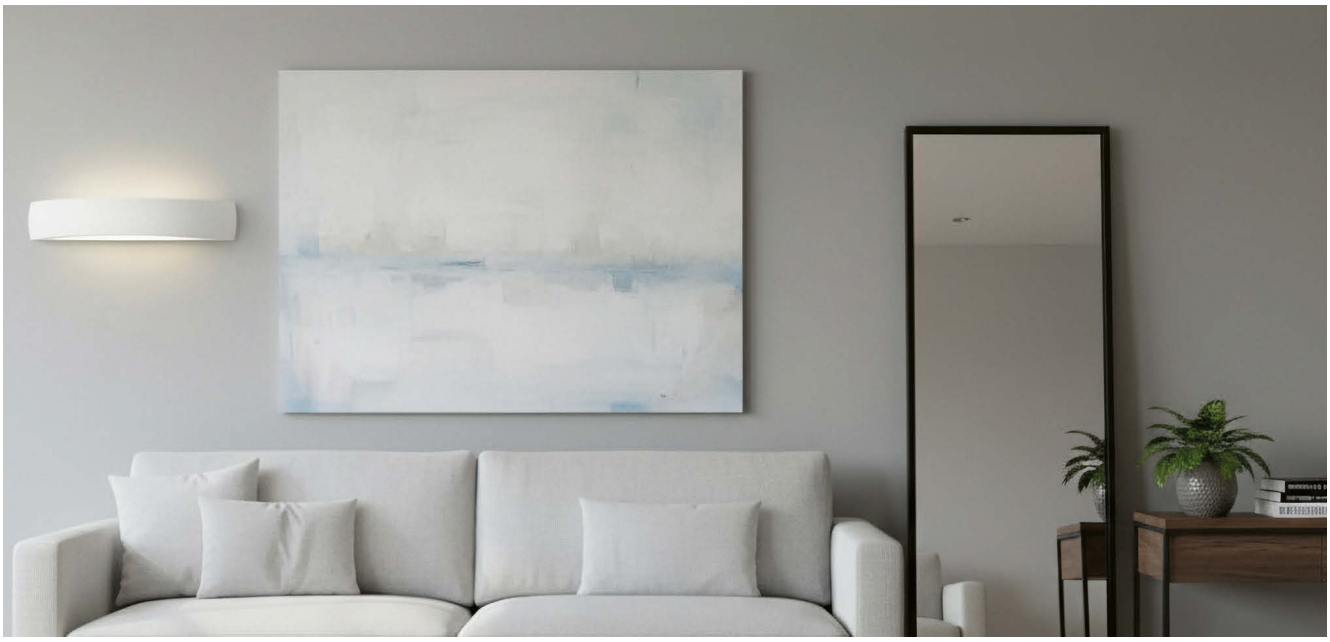



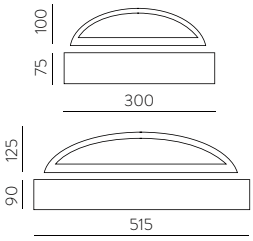


| FINISH | LAMP | ON/OFF |
|---|---|---|
| ☐ | 1xE14 LED | A33861B |
| ☐ | 2xE14 LED | A33863B |

**FINISH** | ☐ MATT WHITE | BLANCO MATE

**LED BULBS** Pag. 521

**IP20 IK06** Any colour available, MOQ of 10 Units | Cualquier color disponible, cantidad mínima 10 Uds. PLASTER - GLASS | ESCAYOLA - CRISTAL

# DANE

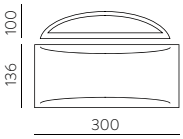


| FINISH | LAMP | ON/OFF |
|---|---|---|
| ☐ | 1xE14 LED | A33871B |

**FINISH** | ☐ MATT WHITE | BLANCO MATE

LED BULBS
Pag. 521

**IP20 IK06** Any colour available, MOQ of 10 Units | Cualquier color disponible, cantidad mínima 10 Uds.

PLASTER | ESCAYOLA

# TOURS

NEW

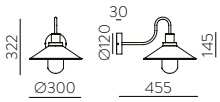


| FINISH | LAMP | ON/OFF |
|---|---|---|
| ■ | 1xE27 LED | A4048080N |

Any colour available, MOQ of 10 Units | Cualquier color disponible, cantidad mínima 10 Uds.

**FINISH** | ■ TEXTURED BLACK - NEGRO TEXTURADO

**LED BULBS** Pag. 521

**IP65 IK05**

ALUMINIUM-GLASS | ALUMINIO-CRISTAL

# DINA

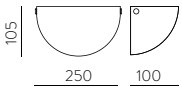


| FINISH | LAMP | ON/OFF |
|---|---|---|
| ☐ | 1xE27 LED | A30711OP |

**FINISH** | ☐ OPAL - CHROME | OPAL - CROMO

**LED BULBS** Pag. 521

**IP20 IK00**

DOUBLE LAYER GLASS - METAL | CRISTAL DOBLE CAPA - METAL

READER · LECTORES

ACB

Your *lighting* company

# KIN

UPGRADE

USB type A USB type C

Any colour available,
MOQ of 10 Units
Cualquier color disponible,
cantidad mínima 10 Uds.

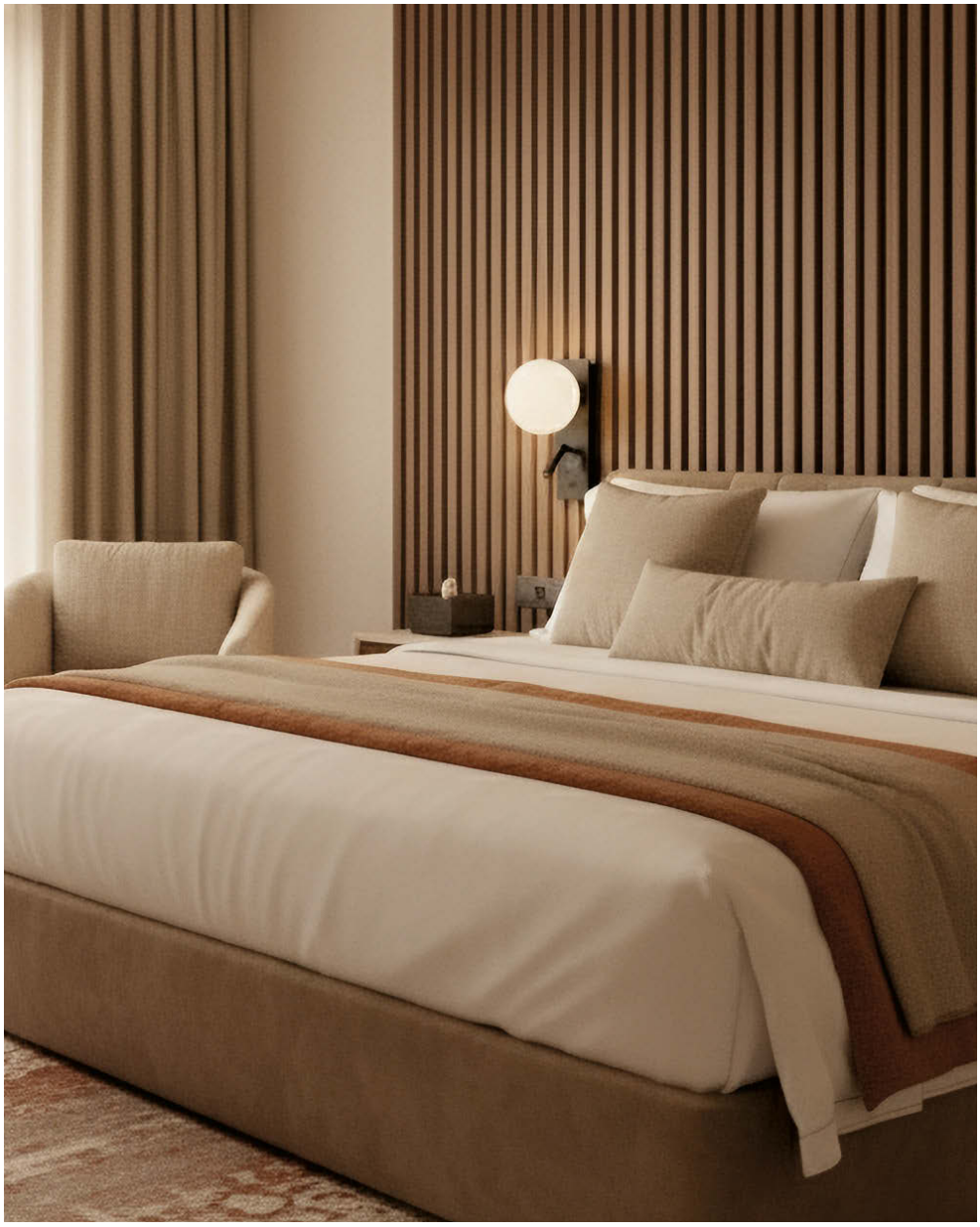

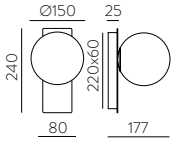


| FINISH | WATT | LUM | K | ON/OFF | TRIAC | DALI/PUSH |
|---|---|---|---|---|---|---|
| ■ | 8W | 370 | 2700 | A8169191N | A8169191NDT | A8169191NDP |

FINISH | ■TEXTURED BLACK - OPAL | NEGRO TEXTURADO - OPAL

MINIMUM QTY REQUIRED 10 UNITS - CANTIDAD MÍNIMA REQUERIDA 10 UDS.

IP20 IK00 CRI>90 incl COMPATIBLE CASAMBI MacAdam Step≤3 L80B20 ≥50.000h DRIVER LED

METAL - GLASS | METAL - CRISTAL

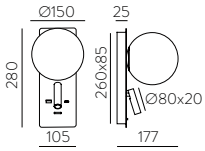


| FINISH | WATT | LUM | K | ON/OFF | TRIAC | DALI/PUSH |
|---|---|---|---|---|---|---|
| ■ | 8W + 3W | 370 + 285 | 2700 | A8169291N | ✕ | ✕ |

FINISH | ■TEXTURED BLACK - OPAL | NEGRO TEXTURADO - OPAL

DRIVER LED USB output: 5V-2A

IP20 IK00 CRI>90 incl USB type A USB type C Visual Comfort MacAdam Step≤3 L80B20 ≥50.000h

METAL - GLASS | METAL - CRISTAL

# ROMEO

Any colour available.
Cualquier color disponible.
MOQ of 10 Units.

LED BULBS
Pag. 521

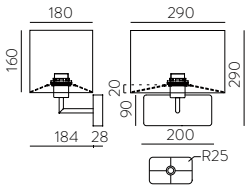


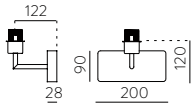


| | FINISH | LAMP | | ON/OFF |
|---|---|---|---|---|
| MultiPack | ■ | 1xE27 | □ | A3971080N |
| | ■ | | | A3971080NM |
| | ■ | 1xE27 | ✕ | A3971080NSP |
| | ■ | | | A3971080NMSP |

**FINISH** | ■ TEXTURED BLACK | NEGRO TEXTURADO ■ MATT NICKEL | NÍQUEL MATE □ WHITE SHADE | PANTALLA BLANCA

**IP20 IK04** Shades CUSTOM DRIVER LED

ALUMINIUM - COTTON | ALUMINIO - ALGODÓN

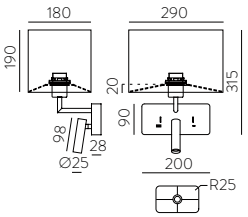


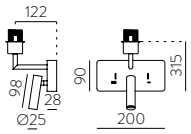


| | FINISH | LAMP | WATT | LUM (Real) | K | | ON/OFF | TRIAC | DALI/PUSH |
|---|---|---|---|---|---|---|---|---|---|
| MultiPack | ■ | 1xE27 | 3W | 285 | 3000 | □ | A3971081N | ✕ | ✕ |
| | ■ | | | | | | A3971081NM | | |
| | ■ | 1xE27 | 3W | 285 | 3000 | ✕ | A3971081NSP | ✕ | ✕ |
| | ■ | | | | | | A3971081NMSP | | |

USB output: 5V-2.1A

**FINISH** | ■ TEXTURED BLACK | NEGRO TEXTURADO ■ MATT NICKEL | NÍQUEL MATE DRIVER LED □ WHITE SHADE | PANTALLA BLANCA

**IP20 IK04 CRI>90** incl USB-A USB-C Visual Comfort Shades CUSTOM MacAdam Step≤3 **L80B20 ≥50.000h**

ALUMINIUM - COTTON | ALUMINIO - ALGODÓN

# MANAT

UPG NEW

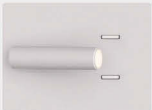

USB type A USB type C

Any colour available,MOQ of 10 Units
Cualquier color disponible, cantidad mínima 10 Uds.

| | | FINISH | WATT | LUM | K | ON/OFF | TRIAC | DALI/PUSH |
|---|---|---|---|---|---|---|---|---|
| **MANAT MINI** NEW | 130mm | | | | | | | |
| | | □ | | | | A3568100B | | |
| | | ■ | 4W + 3W | 330 + 285 | 3000 | A3568100N | ✕ | ✕ |
| | | ■ | | | | A3568100NM | | |
| **MANAT** UPGRADE | 210mm | | | | | | | |
| | | □ | | | | A3568002B | | |
| | | ■ | 5W + 3W | 415 + 285 | 3000 | A3568002N | ✕ | ✕ |
| | | ■ | | | | A3568002NM | | |

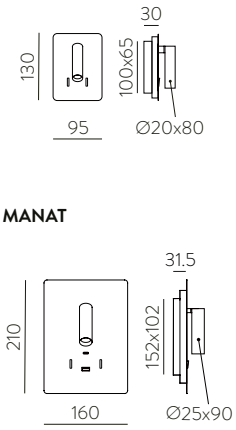





USB output: 5V-2A

**FINISH** | □ TEXTURED WHITE | BLANCO TEXTURADO ■ TEXTURED BLACK | NEGRO TEXTURADO ■ MATT NICKEL | NÍQUEL MATE

DRIVER LED

**IP20 IK04 CRI>90** incl USB type A USB type C Visual Comfort MacAdam Step≤3 **L80B20 ≥50.000h** METAL - METHACRYLATE | METAL - METACRILATO

# CALMA

USB type A

USB type C

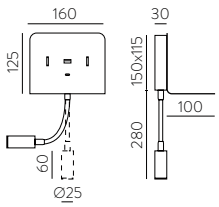


| FINISH | WATT | LUM (Real) | K | ON/OFF | TRIAC | DALI/PUSH |
|---|---|---|---|---|---|---|
| ☐ | | | | A3836001B | | |
| | 6W+3W | 630+285 | 3000 | | ✕ | ✕ |
| ■ | | | | A3836001N | | |

**FINISH** | ☐ TEXTURED WHITE | BLANCO TEXTURADO ■ TEXTURED BLACK | NEGRO TEXTURADO

USB output: 5V-2A

**IP20 IK04 CRI>90** incl USB type A USB type C Visual Comfort MacAdam Step≤3 **L80B20 ≥50.000h** DRIVER LED

METAL | METAL

# SENDA

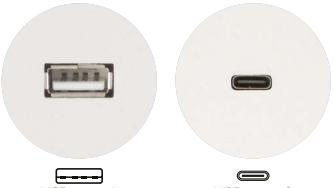

USB type A



USB type C

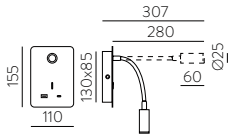


| FINISH | WATT | LUM (Real) | K | ON/OFF | TRIAC | DALI/PUSH |
|---|---|---|---|---|---|---|
| ☐ | | | | A3835001B | | |
| | 3W | 285 | 3000 | | ✕ | ✕ |
| ■ | | | | A3835001N | | |

**FINISH** | ☐ TEXTURED WHITE | BLANCO TEXTURADO ■ TEXTURED BLACK | NEGRO TEXTURADO

USB output: 5V-2A

**IP20 IK04 CRI>90** incl USB type A USB type C Visual Comfort MacAdam Step≤3 **L80B20 ≥50.000h** DRIVER LED

METAL | METAL

# CIO

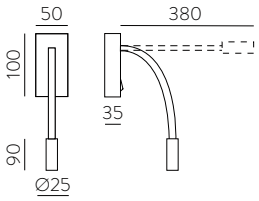


| FINISH | WATT | LUM (Real) | K | ON/OFF | TRIAC | DALI/PUSH |
|---|---|---|---|---|---|---|
| ☐ | | | | A3239101B | | |
| | 3W | 285 | 3000 | | ✕ | ✕ |
| ■ | | | | A3239101N | | |

**FINISH** | ☐ TEXTURED WHITE | BLANCO TEXTURADO ■ TEXTURED BLACK | NEGRO TEXTURADO

DRIVER LED

**IP20 IK04 CRI>90** **350°** **90°** incl Visual Comfort MacAdam Steps≤3 **L80B20 ≥50.000h**

METAL | METAL

# PANAU

UPGRADE

Any colour available,MOQ of 10 Units
Cualquier color disponible, cantidad mínima 10 Uds.

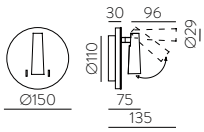


| | FINISH | WATT | LUM | K | ON/OFF | TRIAC | DALI/PUSH |
|---|---|---|---|---|---|---|---|
| | ☐ | | | | A3660001B | | |
| | | 6W + 3W | 540 + 285 | 3000 | | ✕ | ✕ |
| NEW | ■ | | | | A3660001N | | |

**FINISH** | ☐ TEXTURED WHITE | BLANCO TEXTURADO ■ TEXTURED BLACK | NEGRO TEXTURADO

**IP20 IK04 CRI>90** incl Visual Comfort MacAdam Step≤3 **L80B20 ≥50.000h** DRIVER LED METAL - METHACRYLATE | METAL - METACRILATO

READER | LECTORES

# ARON

UPG NEW

Any colour available. Cualquier color disponible. MOQ of 10 Units.

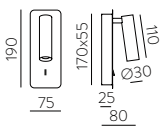


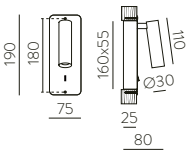


| | FINISH | WATT | LUM (Real) | K | | ON/OFF | TRIAC | DALI/PUSH |
|---|---|---|---|---|---|---|---|---|
| Surface | ■ | 3W | 285 | 3000 | - | A3240102N | ✕ | ✕ |
| Recessed | ■ | 3W | 285 | 3000 | 162x55 | E3240103N | ✕ | ✕ |

**FINISH** | ■ TEXTURED BLACK | NEGRO TEXTURADO

DRIVER LED

**IP20 IK04 CRI>90** 350° 90° incl Visual Comfort MacAdam Step≤3 **L80B20 ≥50.000h**

METAL | METAL

READER | LECTORES



ACB

# ATRIA

UPG NEW

## SURFACE

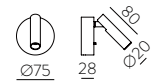


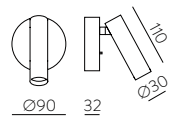


| | FINISH | WATT | LUM (Real) | K | | | ON/OFF | TRIAC | DALI/PUSH |
|---|---|---|---|---|---|---|---|---|---|
| MINI ROUND NEW<br>Ø80mm | ■ | | | | | | A3925100NM | | |
| | ■ | 3W | 285 | 3000 | - | | A3925100N | ✕ | ✕ |
| | ■ | | | | | | A3925100BR | | |
| ROUND<br>Ø90mm | ■ | | | | | | A392510NM | | |
| | ■ | 3W | 285 | 3000 | - | | A3925000N | ✕ | ✕ |
| | ■ | | | | | | A3925000BR | | |

## RECESSED

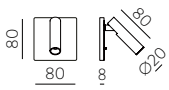


NEW

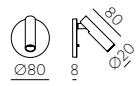


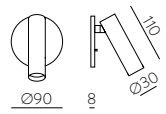


| | FINISH | WATT | LUM (Real) | K | | | ON/OFF | TRIAC | DALI/PUSH |
|---|---|---|---|---|---|---|---|---|---|
| MINI SQUARE NEW<br>Ø80mm | ■ | | | | | | E3925101NM | | |
| | ■ | 3W | 285 | 3000 | Ø60mm | | E3925101N | ✕ | ✕ |
| | ■ | | | | | | E3925101BR | | |
| MINI ROUND NEW<br>Ø80mm | ■ | | | | | | E3925100NM | | |
| | ■ | 3W | 285 | 3000 | Ø53 | | E3925100N | ✕ | ✕ |
| | ■ | | | | | | E3925100BR | | |
| ROUND<br>Ø90mm | ■ | | | | | | E392510NM | | |
| | ■ | 3W | 285 | 3000 | Ø56 | | E3925000N | ✕ | ✕ |
| | ■ | | | | | | E3925000BR | | |

Any colour available,MOQ of 10 Units
Cualquier color disponible, cantidad mínima 10 Uds.

**FINISH** | ■ TEXTURED BLACK | NEGRO TEXTURADO ■ MATT NICKEL | NÍQUEL MATE ■ BRONZE | BRONCE

**IP20 IK04 CRI>90** incl **350°** **90°** Visual Comfort MacAdam Step≤3 **L80B20 ≥50.000h** DRIVER LED

METAL | METAL

# BOHEME

UPG NEW

Any colour available. Cualquier color disponible. MOQ of 10 Units.

| | | FINISH | WATT | LUM (Real) | K | | ON/OFF | TRIAC | DALI/PUSH |
|---|---|---|---|---|---|---|---|---|---|
| NEW | **SURFACE** | | | | | | | | |
| 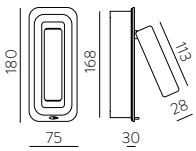 | With switch MultiPack | □ | 3W | 285 | 3000 | - | A3826000B | ✕ | ✕ |
| | | ■ | | | | | A3826000N | | |
| 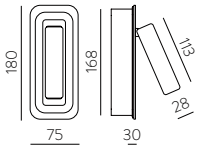 | Without switch MultiPack | □ | 3W | 285 | 3000 | - | A3826001B | ✕ | ✕ |
| | | ■ | | | | | A3826001N | | |
| | **RECESSED** | | | | | | | | |
| 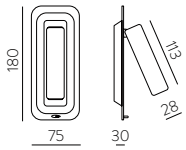 | With switch | □ | 3W | 285 | 3000 | 150x38 | E382620B | ✕ | ✕ |
| | | ■ | | | | | E382620N | | |
| 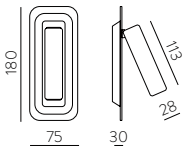 | Without switch | □ | 3W | 285 | 3000 | 150x38 | E382610B | ✕ | ✕ |
| | | ■ | | | | | E382610N | | |

**FINISH** | □ TEXTURED WHITE | BLANCO TEXTURADO ■ TEXTURED BLACK | NEGRO TEXTURADO

DRIVER LED

**IP20 IK04 CRI>90** 350° 90° incl Visual Comfort MacAdam Step≤3 **L80B20 ≥50.000h**

ALUMINIUM | ALUMINIO

# LYON

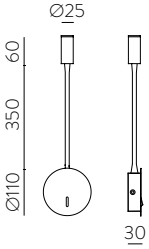


| FINISH | WATT | LUM (Real) | K | ON/OFF | TRIAC | DALI/PUSH |
|---|---|---|---|---|---|---|
| □ | | | | A3699101B | | |
| | 3W | 285 | 3000 | | ✕ | ✕ |
| ■ | | | | A3699101N | | |

**FINISH** | □ TEXTURED WHITE | BLANCO TEXTURADO ■ TEXTURED BLACK | NEGRO TEXTURADO

DRIVER LED

**IP20 IK04 CRI>90** 350° 90° incl Visual Comfort MacAdam Step≤3 **L80B20 ≥50.000h**

METAL | METAL

# TRACK · CARRILES

ACB
Your *lighting* company

# TRACK ACCESSORIES
## (3-PHASE)

| Nordik Compatible |

**Finish | Acabados**

White | Blanco  Black | Negro

| | | ON/OFF | |
|---|---|---|---|
| END CAP \| TAPA FINAL | | | |
| 1 | | ☐ | 5FIN4116B |
| | | ■ | 5FIN4116N |
| | 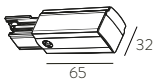  | | |
| CONNECTOR RIGHT \| CONECTOR DERECHA | | | |
| 2 | L⏚N | ☐ | 6CON411601DB |
| | | ■ | 6CON411601DN |
| CONNECTOR LEFT \| CONECTOR IZQUIERDA | | | |
| 3 | L⏚N | ☐ | 6CON411601IB |
| | | ■ | 6CON411601IN |
| STRAIGHT JOINT \| EMPALME DE UNIÓN | | | |
| 4 | 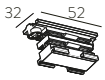  | ☐ | 6CON411602B |
| | | ■ | 6CON411602N |
| STRAIGHT SUPPLY JOINT \| EMPALME DE UNIÓN | | | |
| 5 | 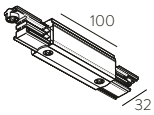  | ☐ | 6CON411605B |
| | L⏚N | ■ | 6CON411605N |
| TRACK 1M \| CARRIL 1M | | | |
| 6 | H36 x 32 x 1000 | ☐ | 6TRACK001B |
| | | ■ | 6TRACK001N |
| TRACK 2M \| CARRIL 2M | | | |
| 7 | H36 x 32 x 2000 | ☐ | 6TRACK002B |
| | | ■ | 6TRACK002N |
| SUSPENSION KIT \| KIT SUSPENSIÓN | | | UPGRADE |
| 8 | 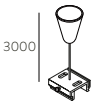  | ☐ | K1009000B |
| | | ■ | K1009000N |
| SUSPENSION CONNECTOR 180mm<br>ABRAZADERA COLGANTE 180 mm | | | |
| 9 | 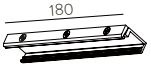  | ☐ | 5CLA41161B |
| | | ■ | 5CLA41161N |

| | | ON/OFF | |
|---|---|---|---|
| SUSPENSION CONNECTOR 40mm<br>ABRAZADERA COLGANTE 40 mm | | | |
| 10 | | ☐ | 5CLA41162B |
| | | ■ | 5CLA41162N |
| | 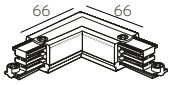  | | |
| "L" JOINT - RIGHT \| UNIÓN "L" DERECHA | | | |
| 11 | L⏚N | ☐ | 6CON411603DB |
| | | ■ | 6CON411603DN |
| "L" JOINT - LEFT \| UNIÓN "L" IZQUIERDA | | | |
| 12 | L⏚N | ☐ | 6CON411603IB |
| | | ■ | 6CON411603IN |
| | 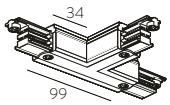  | | |
| "T" JOINT - RIGHT 1 \| UNIÓN "T" DERECHA 1 | | | |
| 13 | L⏚N | ☐ | 6CON411606D1B |
| | | ■ | 6CON411606D1N |
| "T" JOINT - RIGHT 2 \| UNIÓN "T"- DERECHA 2 | | | |
| 14 | L⏚N | ☐ | 6CON411606D2B |
| | | ■ | 6CON411606D2N |
| "T" JOINT - LEFT 1 \| UNIÓN "T" IZQUIERDA 1 | | | |
| 15 | L⏚N | ☐ | 6CON411606I1B |
| | | ■ | 6CON411606I1N |
| "T" JOINT - LEFT 2 \| UNIÓN "T" IZQUIERDA 2 | | | |
| 16 | L⏚N | ☐ | 6CON411606I2B |
| | | ■ | 6CON411606I2N |
| "X" JOINT \| UNIÓN "X" | | | |
| 17 | 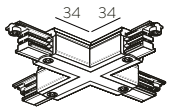  | ☐ | 6CON411607B |
| | L⏚N | ■ | 6CON411607N |
| FLEXIBLE JOINT \| UNIÓN FLEXIBLE | | | |
| 18 | 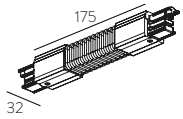  | ☐ | 6CON411608B |
| | | ■ | 6CON411608N |
| PENDANT ADAPTOR WITH ANTI PULL<br>ADAPTADOR COLGANTE CON ANTI-TIRÓN | | | |
| 19 | 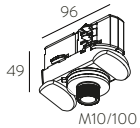  | ☐ | 6CONCLGB |
| | | ■ | 6CONCLGN |

**3 PHASE TRACK | TRIFÁSICO**

# CONFIGURATION TRACK SAMPLE

(top view | vista en planta)

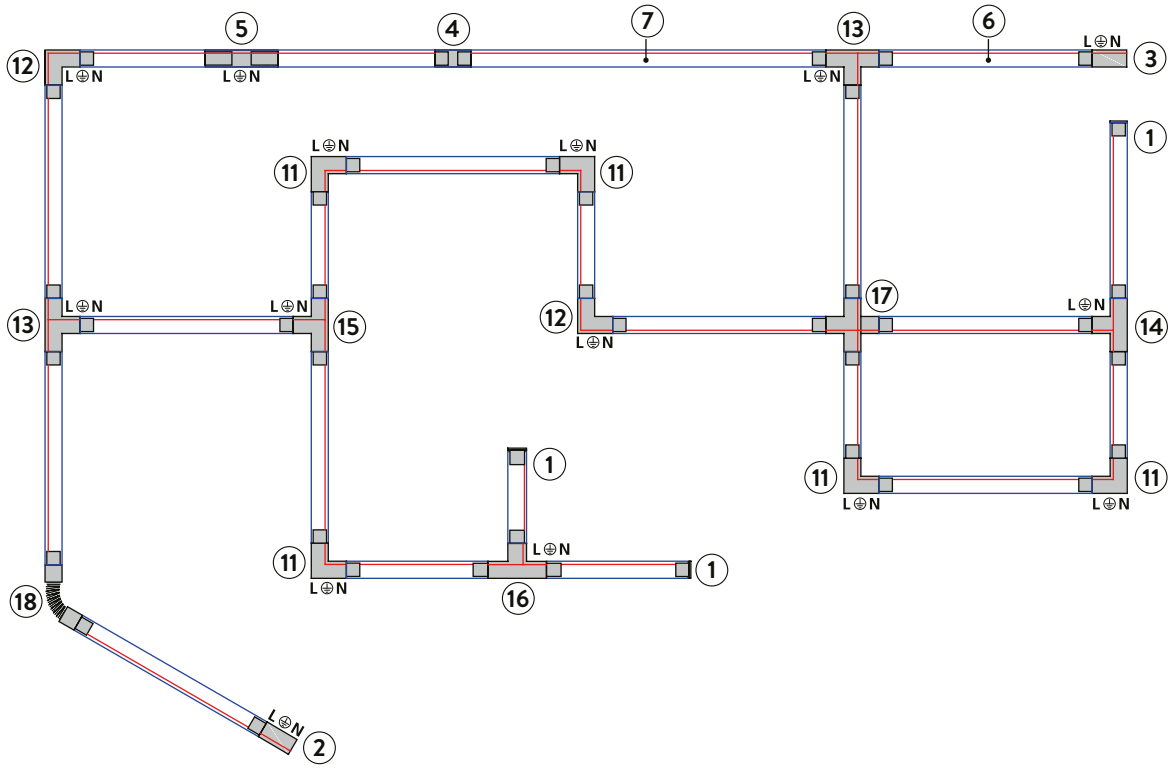


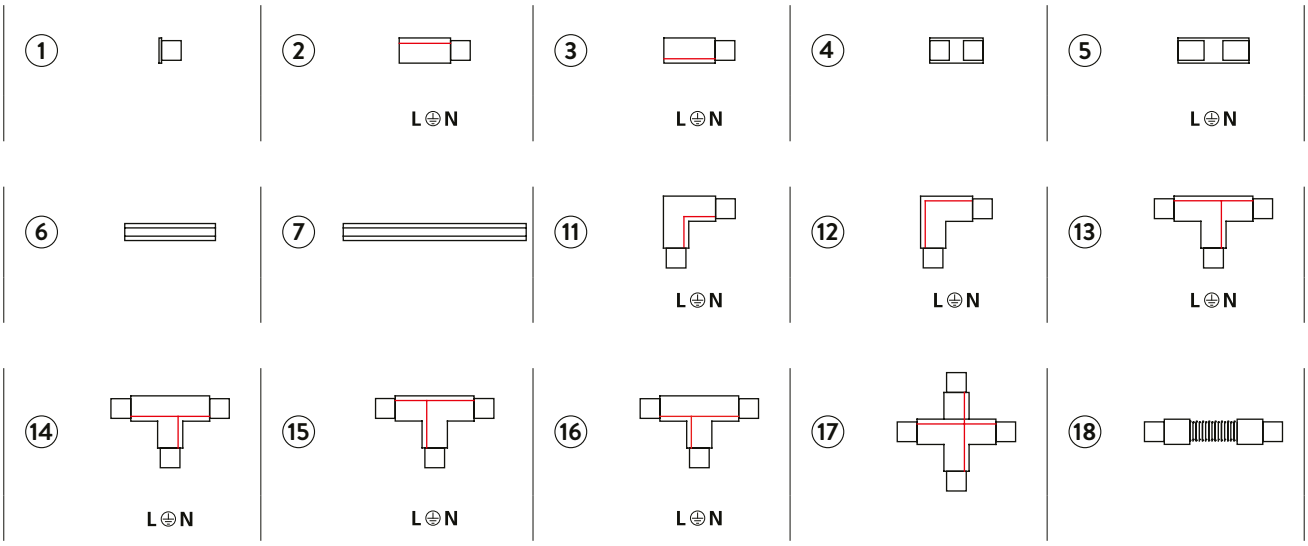


Red line indicates polarity ridge | La línea roja indica la polaridad

ZOOM

GINA

# ZOOM

TRACK (3-PHASE)

TRACK **ACCESSORIES**
Pag. 372-373

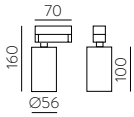


| FINISH | LAMP | ON/OFF |
|---|---|---|
| ☐ | | T37640B |
| | 1xGU10 LED | |
| ■ | | T37640N |



# GINA

UPG NEW

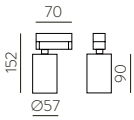


Honey Comb **Included**

| FINISH | LAMP | ON/OFF |
|---|---|---|
| ☐ | | T3874080B |
| | 1xGU10 LED | |
| ■ | | T3874080N |

**FINISH** | ☐ TEXTURED WHITE | BLANCO TEXTURADO ■ TEXTURED BLACK | NEGRO TEXTURADO

**LED BULBS**
Pag. 521

**IP20 IK06** 350° 90°

ALUMINIUM | ALUMINIO

PIPE

ISQUIA

# PIPE

TRACK (3-PHASE)

UPG NEW

TRACK ACCESSORIES
Pag. 372-373

| | FINISH | WATT | LUM (Real) | K | | | | ON/OFF |
|---|---|---|---|---|---|---|---|---|
| **Track Ø45x95mm** | | | | | | | | |
| 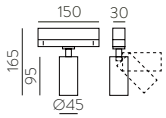 | □ | 8W | 598-650-702 | 3000K | 36° | 350° | 90° | T3986000B |
| | | | | 2700K | | | | T3986090B |
| | | | | 4000K | | | | T3986010B |
| | ■ | | | 3000K | | | | T3986000N |
| | | | | 2700K | | | | T3986090N |
| | | | | 4000K | | | | T3986010N |
| | | | | (*) 15° - 50° | | | | |
| **Track Ø60x130mm** | | | | | | | | |
| 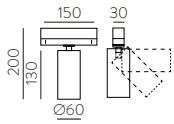 | □ | 12W | 1140-1240-1340 | 3000K | 36° | 350° | 90° | T3986100B |
| | | | | 2700K | | | | T3986190B |
| | | | | 4000K | | | | T3986110B |
| | ■ | | | 3000K | | | | T3986100N |
| | | | | 2700K | | | | T3986190N |
| | | | | 4000K | | | | T3986110N |
| | | | | (*) 15° - 50° | | | | |

**CLEAR LENS (*)**

Transparent | Transparente

| Ø45 mm | | Ø60 mm | |
|---|---|---|---|
| **15°** | **50°** | **15°** | **50°** |
| K3000240T | K3000241T | K3000040T | K3000041T |

**FINISH** | □ TEXTURED WHITE | BLANCO TEXTURADO ■ TEXTURED BLACK | NEGRO TEXTURADO

**IP20 IK06** **CRI>90** incl MacAdam Step≤3 **L80B10 ≥60.000h** UGR<16 Honey Comb **Included** DRIVER LED

ALUMINUM | ALUMINIO

# ISQUIA

| | FINISH | WATT | LUM (Real) | K | ON/OFF | TRIAC | DALI/PUSH |
|---|---|---|---|---|---|---|---|
| 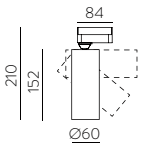 | **Ø600mm** | | | | | | |
| | □ | 13W | 1200 | 3000 | R411710B | ✕ | ✕ |
| | ■ | | | | R411710N | | |
| 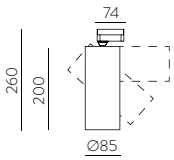 | **Ø850mm** | | | | | | |
| | □ | 27W | 2625 | 3000 | R411720B | ✕ | ✕ |
| | ■ | | | | R411720N | | |

**FINISH** | □ TEXTURED WHITE | BLANCO TEXTURADO ■ TEXTURED BLACK | NEGRO TEXTURADO

**IP20 IK07 CRI>95** incl **40°** **350°** **90°** MacAdam Step≤3 **L80B20 ≥50.000h** DRIVER LED

ALUMINIUM | ALUMINIO

ACB

Your *lighting* company

RECESSED · EMPOTRABLES

# ISIA

RECESSED

UPG NEW

| | FINISH | WATT | LUM (Real) | SLIDE SWITCH (K) | | ON/OFF | TRIAC | DALI/PUSH |
|---|---|---|---|---|---|---|---|---|
| NEW 330mm | | | | | | | | |
| | ☐ | 18W | 2300 | ▶ 2700 - 3000 - 4000 | Ø320 | E3453373B | E3453373BDT | E3453373BDP |
| 430mm | | | | | | | | |
| | ☐ | 30W | 3540 | ▶ 2700 - 3000 - 4000 | Ø418 | E3453473B | E3453473BDT | E3453473BDP |
| 630mm | | | | | | | | |
| | ☐ | 52W | 6335 | ▶ 2700 - 3000 - 4000 | Ø616 | E3453673B | E3453673BDT | E3453673BDP |

**FINISH** | ☐ TEXTURED WHITE - OPAL | BLANCO TEXTURADO - OPAL

PRODUCTS ON DEMAND - PRODUCTOS BAJO PEDIDO

DRIVER LED

**IP20 IK07 CRI>90** incl NCS RAL COMPATIBLE CASAMBI MacAdam Step≤3 **L80B10 ≥60.000h** SLIDE SWITCH

METAL - ACRYLIC | METAL - ACRÍLICO

Ceiling
Pag. 212

Wall
Pag. 323

## **ISIA** ACCESSORIES

ACCESSORIES SEE PAGE: 522-529

| REMOTE CONTROL | | | | RECEIVER CODE | | REMOTE CONTROL CODE |
|---|---|---|---|---|---|---|
| | Ø330 to Ø630 | ✓ | DALI ITEM CODE | + XDRVPART008 | + | MULTICANAL XCONTROL001<br>MONOCANAL XCONTROL021 |

| SMART CONTROL | | | | CODE |
|---|---|---|---|---|
| | Ø330 to Ø630 | ✓ | TRIAC ITEM CODE | + XDRVPART012 |

| MOTION SENSOR | | | | CODE |
|---|---|---|---|---|
| | Ø330 to Ø630 | ✓ | ON/OFF TRIAC DALI ITEM CODE | + 6DET009 |

| EMERGENCY | | | | 1H | | 3H |
|---|---|---|---|---|---|---|
| | | | | 6BAT004 | 6BAT011 | 6BAT005 |
| | Ø330 | | | ✓ External | ✓ External | ✓ External |
| | Ø430 | ✓ | ITEM CODE | ✓ External | ✓ Internal | or ✓ External |
| | Ø630 | | | ✓ Internal | ✓ Internal | ✓ External |

| PRISMATIC DIFUSSER UGR<19 | | | | CODE |
|---|---|---|---|---|
| | Ø330 | | | 5DIF34533MP |
| | Ø430 | ✓ | ITEM CODE | + 5DIF34534MP |
| | Ø630 | | | 5DIF34536MP |

| RAL COLOUR | | | | |
|---|---|---|---|---|
| | Ø330 to Ø630 | ✓ | WHITE ITEM CODE | + RAL CODE |

# TECH

NEW

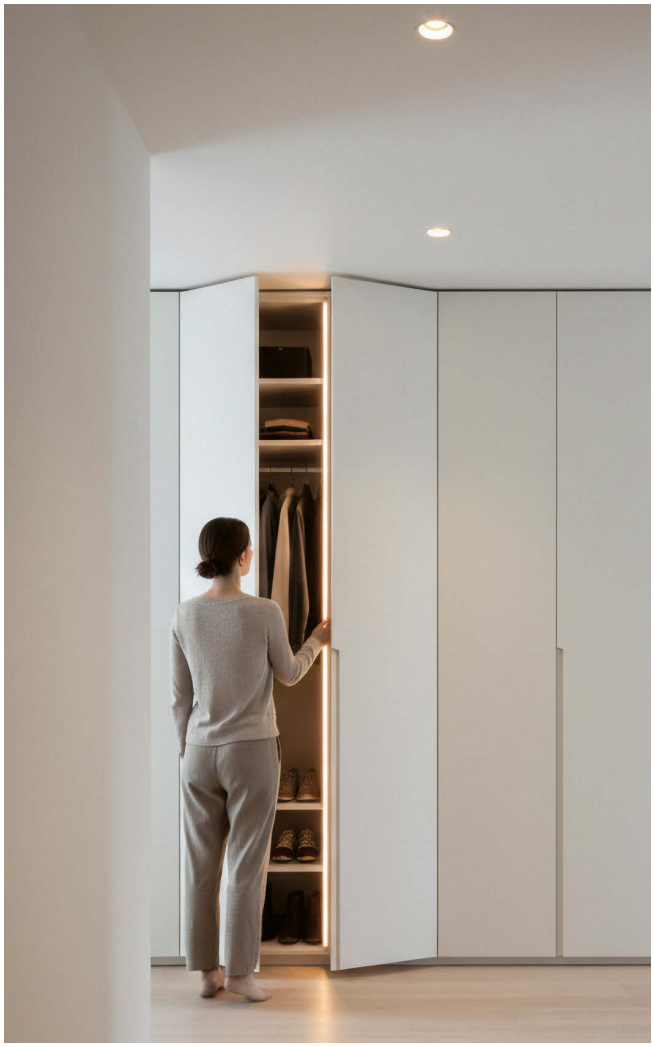

Any colour available,MOQ of 10 Units
Cualquier color disponible, cantidad mínima 10 Uds.

MINIMUM QTY REQUIRED 10 UNITS - CANTIDAD MÍNIMA REQUERIDA 10 UDS.

Surface
Pag. 281

PRISMATIC DIFUSSER

NEW

RECESSED

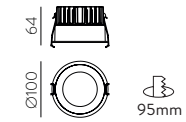


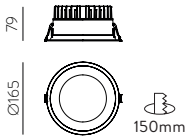


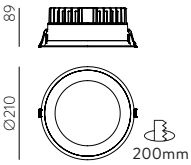


| | FINISH | WATT | LUM (Real) | SLIDE SWITCH (K) | ON/OFF | TRIAC | DALI/PUSH |
|---|---|---|---|---|---|---|---|
| 100mm | | | | | | | |
| MultiPack | □ | 11W | 1560 | 3000 - 4000 | E3987070B | E3987070BDT | E3987070BDP |
| | ■ | | | | E3987070N | E3987070NDT | E3987070NDP |
| 165mm | | | | | | | |
| MultiPack | □ | 25W | 3050 | 3000 - 4000 | E3987170B | E3987170BDT | E3987170BDP |
| | ■ | | | | E3987170N | E3987170NDT | E3987170NDP |
| 210mm | | | | | | | |
| MultiPack | □ | 32,5W | 3880 | 3000 - 4000 | E3987270B | E3987270BDT | E3987270BDP |
| | ■ | | | | E3987270N | E3987270NDT | E3987270NDP |

**FINISH** | □ TEXTURED WHITE | BLANCO TEXTURADO ■ TEXTURED BLACK | NEGRO TEXTURADO

DRIVER LED

IP20 / IP65 **IK06 CRI>90** incl 120° MacAdam Step≤3 **L80B10 ≥60.000h** UGR<19 SLIDE SWITCH

ALUMINIUM | ALUMINIO

# SAFE

UPGRADE

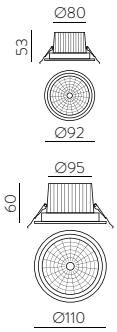


| | FINISH | WATT | LUM (Real) | | Slide Switch (K) | ON/OFF | TRIAC | DALI/PUSH |
|---|---|---|---|---|---|---|---|---|
| 90mm | | | | | | | | |
| MultiPack | ☐ | 7W | 735-805 | Ø80 | ▶ 3000 - 4000 | E3985071B | E3985071BDT | E3985071BDP |
| 110mm | | | | | | | | |
| MultiPack | ☐ | 12W | 1230-1340 | Ø90 | ▶ 3000 - 4000 | E3985171B | E3985171BDT | E3985171BDP |

**FINISH** | ☐ TEXTURED WHITE | BLANCO TEXTURADO

MINIMUM QTY REQUIRED 10 UNITS - CANTIDAD MÍNIMA REQUERIDA 10 UDS.

**IP65 IK06 CRI>90** incl 60° MacAdam Step≤3 **L80B10 ≥60.000h** UGR≤16 SLIDE SWITCH ALUMINIUM - POLYCARBONATE | ALUMINIO - POLICARBONATO

# SPECTRA

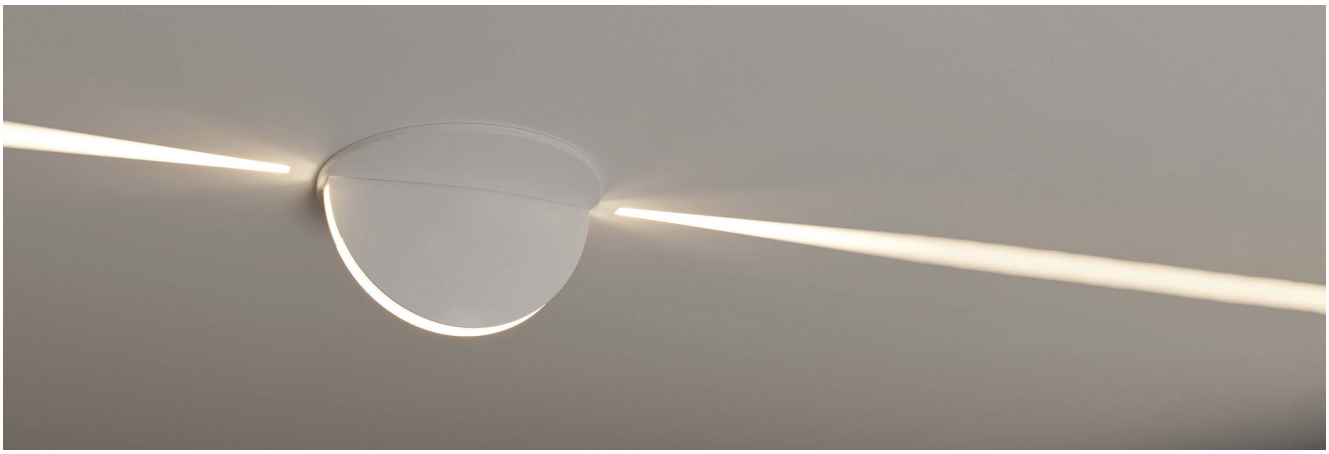

Surface

Pag. 283

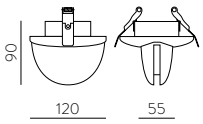


| FINISH | WATT | LUM (Real) | K | ON/OFF | TRIAC | DALI/PUSH |
|---|---|---|---|---|---|---|
| ☐ | 7W | 770 | 3000 | E3731001B | E3731001BDT | E3731001BDP |

**FINISH** | ☐ TEXTURED WHITE | BLANCO TEXTURADO

MINIMUM QTY REQUIRED 10 UNITS - CANTIDAD MÍNIMA REQUERIDA 10 UDS.

**IP65 IK06 CRI>90** incl 10° Ø100 MacAdam Step≤3 **L80B20 ≥50.000h** UGR<21 DRIVER

ALUMINIUM - ACRYLIC | ALUMINIO - ACRÍLICO

# MOVE

UPG NEW



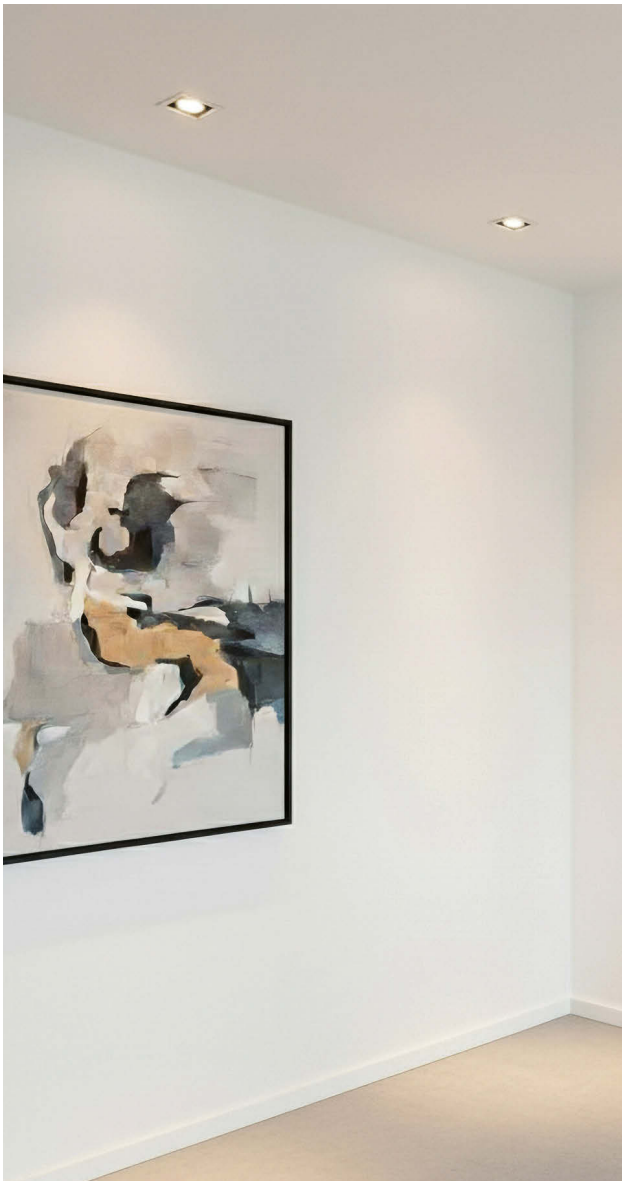

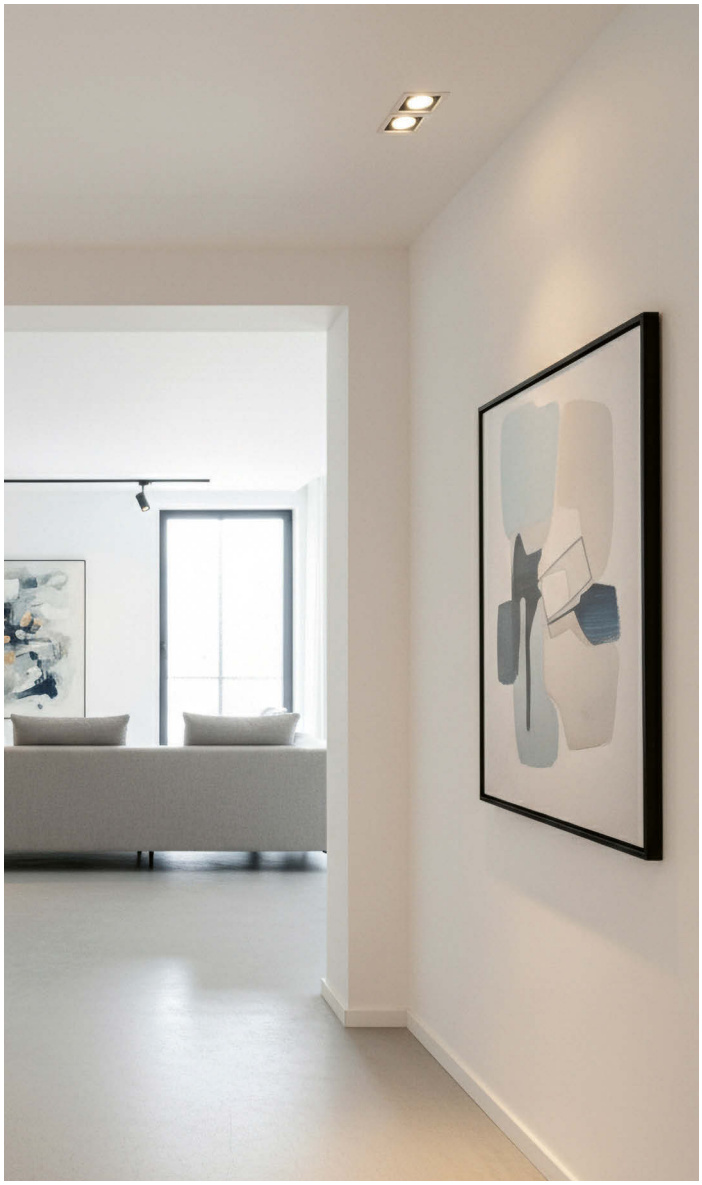

Removable honey comb diffuser included

Difusor panal de abeja extraíble incluido

## ACCESSORIES | ACCESORIOS

NOT INCLUDED | NO INCLUIDOS

### LENSES | LENTES

| | | | | | |
|---|---|---|---|---|---|
| | NEW | NEW | | NEW | NEW |
| 15° | Ø64 | Ø85 | 50° | Ø64 | Ø85 |
| | K3001041T | K3001040T | | K3001141T | K3001140T |

MultiPack

DRIVER LED

| FINISH | WATT | LUM (Real) | SLIDE SWITCH (K) | | ON/OFF | TRIAC | DALI/PUSH |
|---|---|---|---|---|---|---|---|
| **64mm** | | | | | | | |
| □ | 5W | 550 | ▶ 2700 - 3000 | Ø60 | E3984070B | E3984070BDT | E3984070BDP |
| ■ | | | | | E3984070N | E3984070NDT | E3984070NDP |
| □ | | | ▶ 3000 - 4000 | | E3984074B | E3984074BDT | E3984074BDP |
| ■ | | 590 | | | E3984074N | E3984074NDT | E3984074NDP |

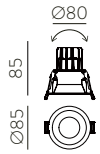


| FINISH | WATT | LUM (Real) | SLIDE SWITCH (K) | | ON/OFF | TRIAC | DALI/PUSH |
|---|---|---|---|---|---|---|---|
| **85mm** | | | | | | | |
| □ | 12W | 1305 | ▶ 2700 - 3000 | Ø80 | E3984170B | E3984170BDT | E3984170BDP |
| ■ | | | | | E3984170N | E3984170NDT | E3984170NDP |
| □ | | 1425 | ▶ 3000 - 4000 | | E3984176B | E3984176BDT | E3984176BDP |
| ■ | | | | | E3984176N | E3984176NDT | E3984176NDP |

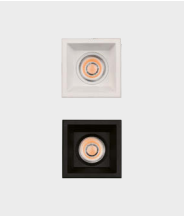

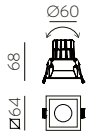


| FINISH | WATT | LUM (Real) | SLIDE SWITCH (K) | | ON/OFF | TRIAC | DALI/PUSH |
|---|---|---|---|---|---|---|---|
| **64mm** | | | | | | | |
| □ | 5W | 550 | ▶ 2700 - 3000 | 60x60 | E3984071B | E3984071BDT | E3984071BDP |
| ■ | | | | | E3984071N | E3984071NDT | E3984071NDP |
| □ | | 590 | ▶ 3000 - 4000 | | E3984075B | E3984075BDT | E3984075BDP |
| ■ | | | | | E3984075N | E3984075NDT | E3984075NDP |

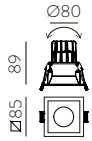


| FINISH | WATT | LUM (Real) | SLIDE SWITCH (K) | | ON/OFF | TRIAC | DALI/PUSH |
|---|---|---|---|---|---|---|---|
| **85mm** | | | | | | | |
| □ | 12W | 1305 | ▶ 2700 - 3000 | 80x80 | E3984171B | E3984171BDT | E3984171BDP |
| ■ | | | | | E3984171N | E3984171NDT | E3984171NDP |
| □ | | 1425 | ▶ 3000 - 4000 | | E3984177B | E3984177BDT | E3984177BDP |
| ■ | | | | | E3984177N | E3984177NDT | E3984177NDP |

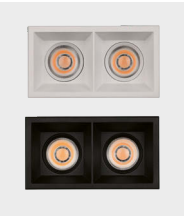

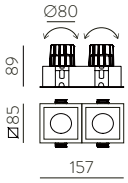


| FINISH | WATT | LUM (Real) | SLIDE SWITCH (K) | | ON/OFF | TRIAC | DALI/PUSH |
|---|---|---|---|---|---|---|---|
| **157mm** | | | | | | | |
| □ | 2x12W | 2610 | ▶ 2700 - 3000 | 80x150 | E3984172B | E3984172BDT | E3984172BDP |
| ■ | | | | | E3984172N | E3984172NDT | E3984172NDP |
| □ | | 2850 | ▶ 3000 - 4000 | | E3984178B | E3984178BDT | E3984178BDP |
| ■ | | | | | E3984178N | E3984178NDT | E3984178NDP |

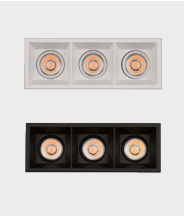

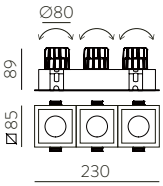


| FINISH | WATT | LUM (Real) | SLIDE SWITCH (K) | | ON/OFF | TRIAC | DALI/PUSH |
|---|---|---|---|---|---|---|---|
| **230mm** | | | | | | | |
| □ | 3x12W | 3915 | ▶ 2700 - 3000 | 80x220 | E3984173B | E3984173BDT | E3984173BDP |
| ■ | | | | | E3984173N | E3984173NDT | E3984173NDP |
| □ | | 4275 | ▶ 3000 - 4000 | | E3984179B | E3984179BDT | E3984179BDP |
| ■ | | | | | E3984179N | E3984179NDT | E3984179NDP |

**FINISH** | □ TEXTURED WHITE | BLANCO TEXTURADO ■ TEXTURED BLACK | NEGRO TEXTURADO

MINIMUM QTY REQUIRED 10 UNITS - CANTIDAD MÍNIMA REQUERIDA 10 UDS.

IP20 IP44 **IK06 CRI>90** 36° incl MacAdam Step≤3 **L80B10 ≥60.000h** UGR≤16 ORIENTABLE ±30° ALUMINIUM - POLYCARBONATE | ALUMINIO - POLICARBONATO

# KIDAL

UPG NEW

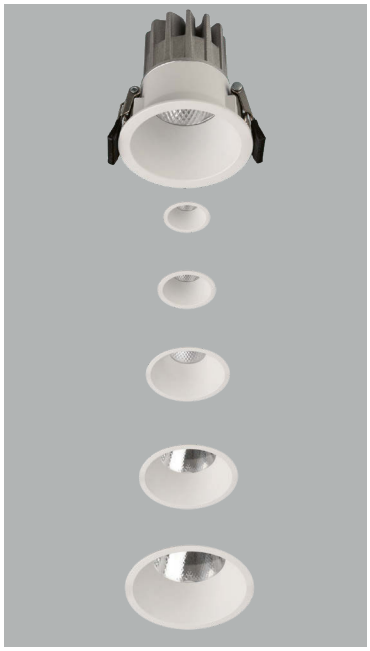

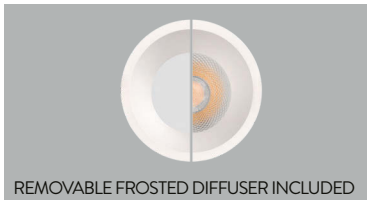

REMOVABLE FROSTED DIFFUSER INCLUDED

DRIVER LED

NEW

| | FINISH | WATT | | LUM (Real) | K | ON/OFF | TRIAC | DALI/PUSH |
|---|---|---|---|---|---|---|---|---|
| **Ø49mm** | | | | | | | | |
| | □ | 4,5W | Ø43 | 505 | 2700 | E3771490B | E3771490BDT | E3771490BDP |
| | | | | 545 | 3000 | E3771400B | E3771400BDT | E3771400BDP |
| | | | | 585 | 4000 | E3771410B | E3771410BDT | E3771410BDP |
| | ■ | 4,5W | Ø43 | 505 | 2700 | E3771490N | E3771490NDT | E3771490NDP |
| | | | | 545 | 3000 | E3771400N | E3771400NDT | E3771400NDP |
| | | | | 585 | 4000 | E3771410N | E3771410NDT | E3771410NDP |
| **Ø60mm** | | | | | | | | |
| | □ | 5W | Ø50 | 560 | 2700 | E3771292B | E3771292BDT | E3771292BDP |
| | | | | 605 | 3000 | E3771202B | E3771202BDT | E3771202BDP |
| | | | | 650 | 4000 | E3771212B | E3771212BDT | E3771212BDP |
| | ■ | 5W | Ø50 | 560 | 2700 | E3771292N | E3771292NDT | E3771292NDP |
| | | | | 605 | 3000 | E3771202N | E3771202NDT | E3771202NDP |
| | | | | 650 | 4000 | E3771212N | E3771212NDT | E3771212NDP |
| **Ø83mm** | | | | | | | | |
| | □ | 7W | Ø75 | 775 | 2700 | E3771092B | E3771092BDT | E3771092BDP |
| | | | | 830 | 3000 | E3771002B | E3771002BDT | E3771002BDP |
| | | | | 905 | 4000 | E3771012B | E3771012BDT | E3771012BDP |
| | ■ | 7W | Ø75 | 775 | 2700 | E3771092N | E3771092NDT | E3771092NDP |
| | | | | 830 | 3000 | E3771002N | E3771002NDT | E3771002NDP |
| | | | | 905 | 4000 | E3771012N | E3771012NDT | E3771012NDP |
| **Ø100mm** | | | | | | | | |
| | □ | 12,5W | Ø90 | 1245 | 2700 | E3771192B | E3771192BDT | E3771192BDP |
| | | | | 1340 | 3000 | E3771102B | E3771102BDT | E3771102BDP |
| | | | | 1435 | 4000 | E3771112B | E3771112BDT | E3771112BDP |
| | ■ | 12,5W | Ø90 | 1245 | 2700 | E3771192N | E3771192NDT | E3771192NDP |
| | | | | 1340 | 3000 | E3771102N | E3771102NDT | E3771102NDP |
| | | | | 1435 | 4000 | E3771112N | E3771112NDT | E3771112NDP |
| **Ø130mm** | | | | | | | | |
| | □ | 18W | Ø115 | 1835 | 2700 | E3771392B | E3771392BDT | E3771392BDP |
| | | | | 1985 | 3000 | E3771302B | E3771302BDT | E3771302BDP |
| | | | | 2140 | 4000 | E3771312B | E3771312BDT | E3771312BDP |
| | ■ | 18W | Ø115 | 1835 | 2700 | E3771392N | E3771392NDT | E3771392NDP |
| | | | | 1985 | 3000 | E3771302N | E3771302NDT | E3771302NDP |
| | | | | 2140 | 4000 | E3771312N | E3771312NDT | E3771312NDP |

53 Ø49 — MultiPack

66 Ø60 — MultiPack

86 Ø83 — MultiPack

110 Ø100 — MultiPack

117 Ø130 — MultiPack

**FINISH** | □ TEXTURED WHITE | BLANCO TEXTURADO ■ TEXTURED BLACK | NEGRO TEXTURADO

MINIMUM QTY REQUIRED 10 UNITS - CANTIDAD MÍNIMA REQUERIDA 10 UDS

IP20 / IP44 **IK06 CRI>90** 38° (*) incl MacAdam Step≤3 **L80B10 ≥60.000h** ALUMINIUM - POLYCARBONATE | ALUMINIO - POLICARBONATO

## ACCESSORIES | ACCESORIOS

**NOT INCLUDED | NO INCLUIDOS**

### REFLECTOR | REFLECTOR

15°

| NEW Ø60 | NEW Ø83 | NEW Ø100 | NEW Ø130 |
|---|---|---|---|
| K3002140T | K3002240T | K3002340T | K3002440T |

### ADAPTER | ADAPTADOR

| NEW Ø49 | | NEW Ø60 | | Ø83 | | NEW Ø100 | | NEW Ø130 | |
|---|---|---|---|---|---|---|---|---|---|
| Ø44-Ø54 | | Ø51-Ø79 | | Ø76-Ø94 | | Ø89-Ø124 | | Ø114-Ø164 | |
| 4 Ø55 | | 4 Ø80 | | 4 Ø95 | | 4 Ø125 | | 4 Ø165 | |
| □ K1005340B | ■ K1005340N | □ K1005440B | ■ K1005440N | □ K1005040B | ■ K1005040N | □ K1005540B | ■ K1005540N | □ K1005640B | ■ K1005640N |

# SHORT

NEW

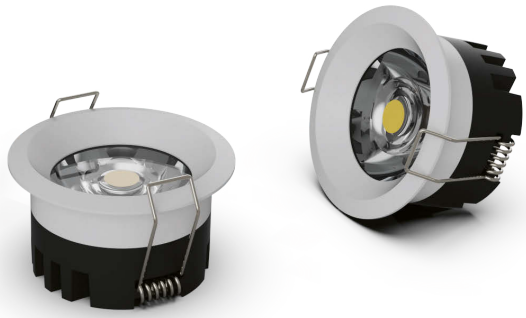

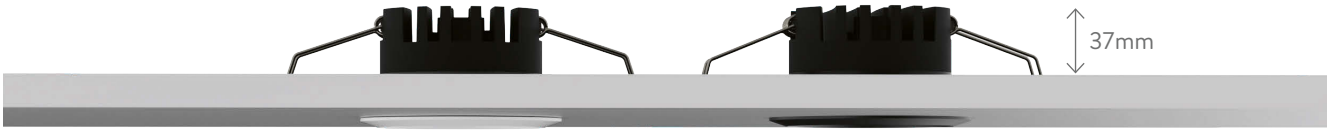


RECESSED · EMPOTRABLES

MINIMUM QTY REQUIRED 10 UNITS - CANTIDAD MÍNIMA REQUERIDA 10 UDS.

Any colour available. Cualquier color disponible. MOQ of 10 Units.

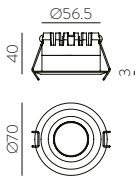


MultiPack

| FINISH | WATT | LUM (Real) | SLIDE SWITCH (K) | ON/OFF | TRIAC | DALI/PUSH |
|---|---|---|---|---|---|---|
| ☐ | 5W | 590 | 3000 - 4000 | E4018070B | E4018070BDT | E4018070BDP |
| ■ | | | | E4018070N | E4018070NDT | E4018070NDP |

**FINISH** | ☐ TEXTURED WHITE | BLANCO TEXTURADO ■ TEXTURED BLACK | NEGRO TEXTURADO

DRIVER LED

**IP40 IK06** 36° incl Ø60 MacAdam Step≤3 **L80B10 ≥60.000h** UGR<16 SLIDE SWITCH ALUMINIUM - POLYCARBONATE | ALUMINIO - POLICARBONATO

# DOT

| FINISH | WATT | LUM (Real) | K | ON/OFF | TRIAC | DALI/PUSH |
|---|---|---|---|---|---|---|
| □ | | | | E3949090B | | |
| | | | 2700 | | | |
| ■ | | | | E3949090N | | |
| | 3W | 245 | | | ✘ | ✘ |
| □ | | | | E3949000B | | |
| | | | 3000 | | | |
| ■ | | | | E3949000N | | |

**FINISH** | □ TEXTURED WHITE | BLANCO TEXTURADO ■ TEXTURED BLACK | NEGRO TEXTURADO

DRIVER LED

IP20 / IP40 **IK05 CRI>90** incl 24° Ø40 MacAdam Step≤3 **L80B20 ≥50.000h** UGR≤16

ALUMINIUM - ABS | ALUMINIO - ABS

# TILT

NEW

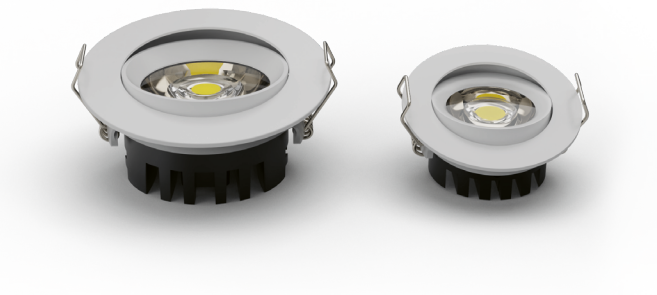

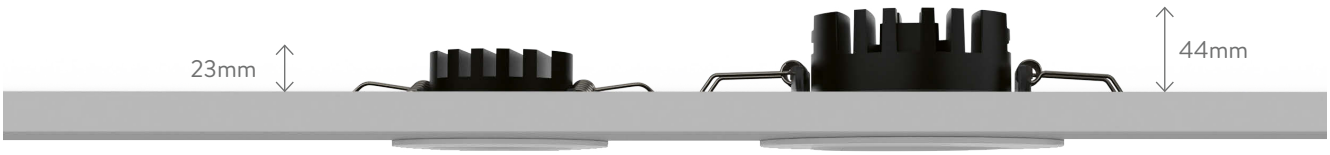


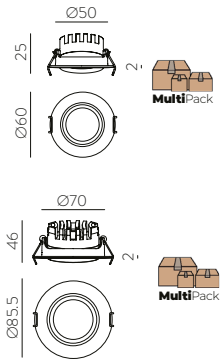


| | FINISH | WATT | LUM (Real) | SLIDE SWITCH (K) | | ON/OFF | TRIAC | DALI/PUSH |
|---|---|---|---|---|---|---|---|---|
| Ø60mm | | | | | | | | |
| | ☐ | 4W | 380 | 2700 - 3000 | Ø50 | E4023070B | E4023070BDT | E4023070BDP |
| Ø80mm | | | | | | | | |
| | ☐ | 5W | 550 | 2700 - 3000 | Ø75 | E4023170B | E4023170BDT | E4023170BDP |

**FINISH** | ☐ TEXTURED WHITE | BLANCO TEXTURADO

MINIMUM QTY REQUIRED 10 UNITS - CANTIDAD MÍNIMA REQUERIDA 10 UDS.

DRIVER LED

IP20 / IP40 **IK06** 38° incl MacAdam Step≤3 **L80B10 ≥60.000h** UGR<16 ORIENTABLE ±25° SLIDE SWITCH

ALUMINIUM - POLYCARBONATE | ALUMINIO - POLICARBONATO

# MUSCA

UPG NEW

RECESSED · EMPOTRABLES

Surface
Pag. 272

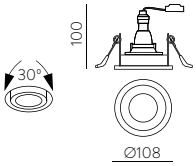


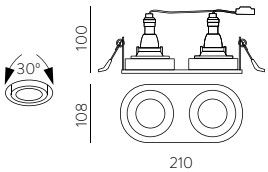


| | | FINISH | LAMP | | ON/OFF |
|---|---|---|---|---|---|
| Recessed | | | | | |
| | 1 Light | □ | 1xGU10 LED | Ø100 | E3947080B |
| | | ■ | | | E3947080N |
| | 2 Lights | □ | 2xGU10 LED | ∅205x∅92 | E3947180B |
| | | ■ | | | E3947180N |

**FINISH** | □ TEXTURED WHITE | BLANCO TEXTURADO ■ TEXTURED BLACK | NEGRO TEXTURADO

**LED BULBS**
Pag. 521

**IP20 IK06** 30°

STEEL - ALUMINIUM | ACERO - ALUMINIO

# ANTEA

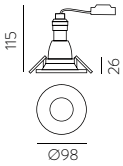


| FINISH | LAMP | ON/OFF |
|---|---|---|
| ☐ | 1xGU10 LED | E37880B |
| ■ | | E37880N |

**FINISH** | ☐ TEXTURED WHITE | BLANCO TEXTURADO ■ TEXTURED BLACK | NEGRO TEXTURADO

**LED BULBS** Pag. 521

**IP20 IK06** Ø65

ALUMINIUM | ALUMINIO

# DORO

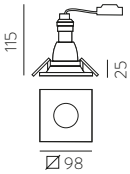


| FINISH | LAMP | ON/OFF |
|---|---|---|
| ☐ | 1xGU10 LED | E37890B |
| ■ | | E37890N |

**FINISH** | ☐ TEXTURED WHITE | BLANCO TEXTURADO ■ TEXTURED BLACK | NEGRO TEXTURADO

**LED BULBS** Pag. 521

**IP20 IK06** Ø65

ALUMINIUM | ALUMINIO

# HERA

CONVENIENT FOR PAINTING
PINTAR SIN DESINSTALAR COMPLETAMENTE

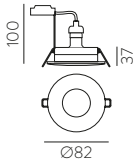


| FINISH | LAMP | ON/OFF |
|---|---|---|
| ☐ | | P35541B |
| ■ | 1xGU10 LED | P35541C |
| ■ | | P35541NS |

**FINISH** | ☐ TEXTURED WHITE | BLANCO TEXTURADO ■ CHROME | CROMO ■ SATIN NICKEL | NÍQUEL SATINADO

**LED BULBS** Pag. 521

IP20 / IP54 **IK05** Ø70

METAL - GLASS | METAL - CRISTAL

# NORK

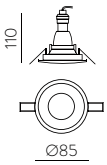


| FINISH | LAMP | ON/OFF |
|---|---|---|
| ☐ | 1xGU10 LED | P36771B |

**FINISH** | ☐ WHITE | BLANCO

**LED BULBS** Pag. 521

IP20 / IP64 **IK06** Ø75

METAL | METAL

# VELT

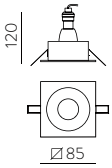


| FINISH | LAMP | ON/OFF |
|---|---|---|
| ☐ | 1xGU10 LED | P36781B |

**FINISH** | ☐ WHITE | BLANCO

**LED BULBS** Pag. 521

IP20 / IP64 **IK06** Ø72

METAL | METAL

# WINKA

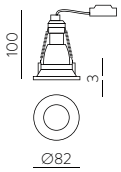


| FINISH | LAMP | ON/OFF |
|---|---|---|
| ☐ | 1xGU10 LED | P35571B |
| ■ | | P35571N |
| ■ | | P35571OT |

**FINISH** | ☐ TEXTURED WHITE | BLANCO TEXTURADO ■ TEXTURED BLACK | NEGRO TEXTURADO ■ TECHNICAL GOLD | ORO TÉCNICO

**LED BULBS** Pag. 521

**IP20 IK06** Ø70 Any colour available, MOQ of 10 Units | Cualquier color disponible, cantidad mínima 10 Uds.

ALUMINIUM | ALUMINIO

# EINAR

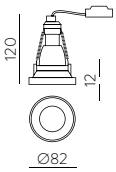


| FINISH | LAMP | ON/OFF |
|---|---|---|
| ☐ | 1xGU10 LED | P35581B |
| ■ | | P35581N |
| ☐■ | | P35581BOT |
| ■■ | | P35581NOT |

**FINISH** | ☐ TEXTURED WHITE | BLANCO TEXTURADO ■ TEXTURED BLACK | NEGRO TEXTURADO

☐■ TEXT. WHITE - TECHNICAL GOLD | BLANCO TEXT. - ORO TÉCNICO ■■ TEXT. BLACK - TECHNICAL GOLD | NEGRO TEXT. - ORO TÉCNICO

**LED BULBS** Pag. 521

**IP20 IK06** Ø70 Any colour available, MOQ of 10 Units | Cualquier color disponible, cantidad mínima 10 Uds.

ALUMINIUM | ALUMINIO

# GAMMA

TRIMLESS

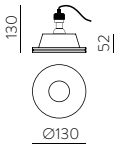


| FINISH | LAMP | ON/OFF |
|---|---|---|
| ☐ | 1xGU10 LED | E34091B |

**FINISH** | ☐ WHITE | BLANCO

**IP20 IK05** Ø133

**LED BULBS**
Pag. 521

PLASTER | ESCAYOLA

# YOTA

TRIMLESS

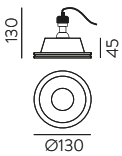


| FINISH | LAMP | ON/OFF |
|---|---|---|
| ☐ | 1xGU10 LED | P34081B |

**FINISH** | ☐ WHITE | BLANCO

**IP20 IK05** Ø133

**LED BULBS**
Pag. 521

PLASTER | ESCAYOLA

ACB

Your *lighting* company

STEPLIGHT

# SIGN

NEW

LINE

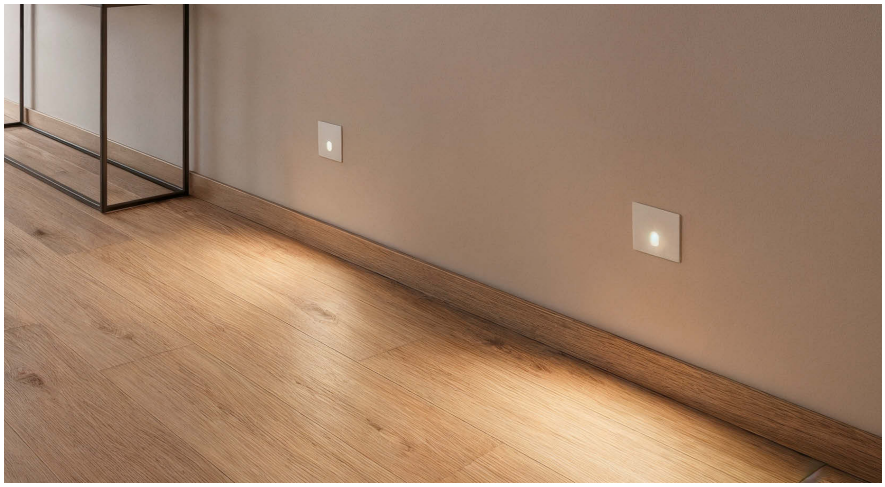

OVAL

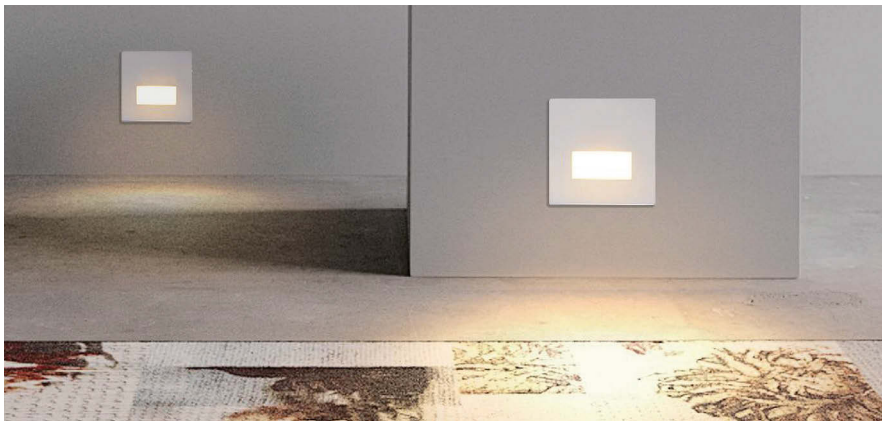

SQUARE

LINE

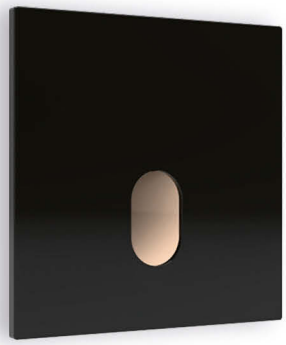

OVAL

SQUARE

Any colour available,MOQ of 10 Units
Cualquier color disponible, cantidad mínima 10 Uds.

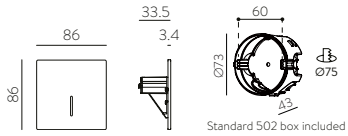


MultiPack

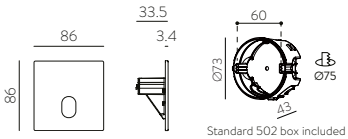


MultiPack

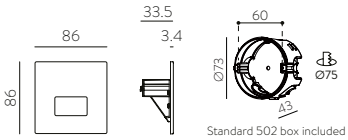


MultiPack

| | FINISH | WATT | LUM (Real) | SLIDE SWITCH (K) | ON/OFF | TRIAC | DALI/PUSH |
|---|---|---|---|---|---|---|---|
| Line | | | | | | | |
| | □ | 1,5W | 18 | 2700 - 3000 - 4000 | E4037270BL | ✕ | ✕ |
| | ■ | | | | E4037270NL | | |
| Oval | | | | | | | |
| | □ | 1,5W | 44 | 2700 - 3000 - 4000 | E4037170BL | ✕ | ✕ |
| | ■ | | | | E4037170NL | | |
| Square | | | | | | | |
| | □ | 1,5W | 34 | 2700 - 3000 - 4000 | E4037070BL | ✕ | ✕ |
| | ■ | | | | E4037070NL | | |

**FINISH** | ■ SHINE BLACK | NEGRO BRILLO

**IP20 IK06 CRI>80** **230 Vac** Ø75 38° MacAdam Step≤3 **L80B10 ≥60.000h** UGR<16 SLIDE SWITCH LED ALUMINIUM | ALUMINIO

**CHOOSE ALTERNATIVE MOUNTING SYSTEMS | ELIGE OTROS SISTEMAS DE FIJACIÓN**

**SOLID WALL | PARED MACIZA**

Ø60

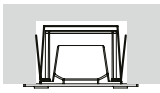

K1021140

**HOLLOW WALL | PLADUR**

Ø60

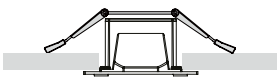

K1021040

# ORION

UPGRADE

Any colour available,MOQ of 10 Units
Cualquier color disponible, cantidad mínima 10 Uds.

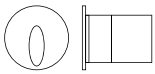

Included
Incluido

| | FINISH | WATT | LUM (Real) | K | ON/OFF | TRIAC | DALI/PUSH |
|---|---|---|---|---|---|---|---|
| | ■ | 3W | 60 | 3000 | E2063001GR | | |
| | □ | | | | E2063001B | ✕ | ✕ |
| NEW | □ | 3W | 60 | 2700 | E2063090B | | |

**FINISH** | ■ ANTHRACITE RAL 7024 | ANTRACITA RAL 7024 □ TEXTURED WHITE | BLANCO TEXTURADO

DRIVER LED

**IP65 IK06 CRI>80** incl **Ø52** 50° MacAdam Steps≤3 **L80B20 ≥50.000h**

ALUMINIUM | ALUMINIO

STEPLIGHT



ACB

# THRILLER

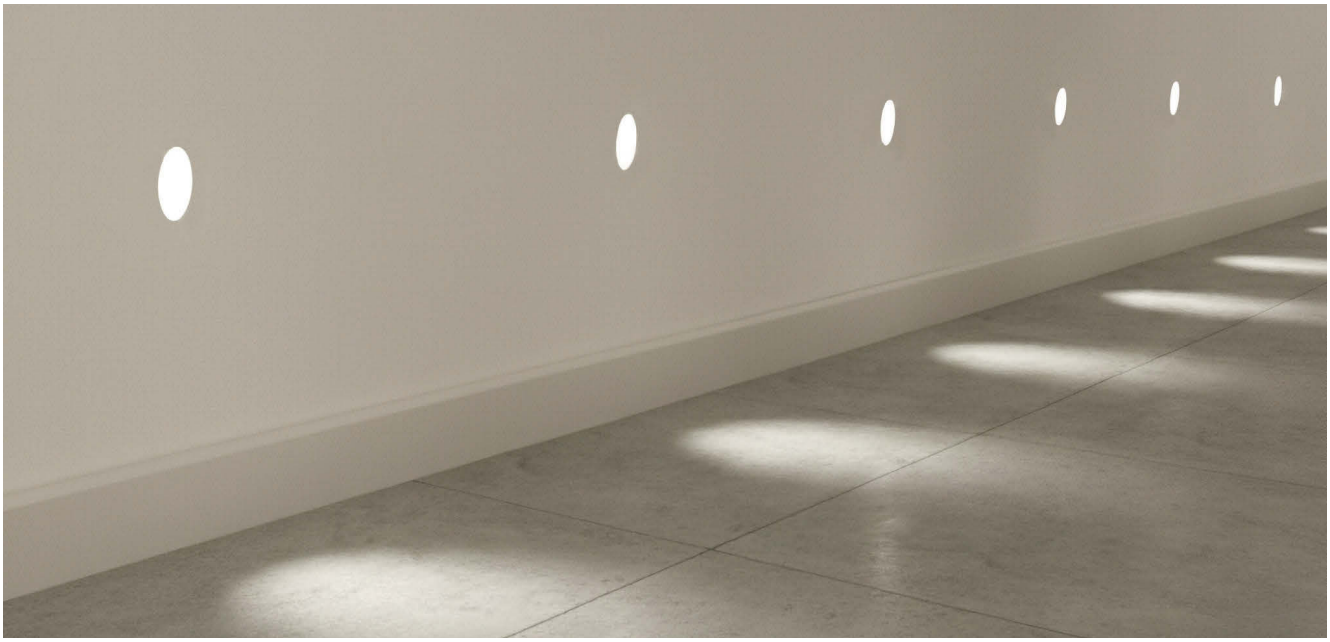

TRIMLESS

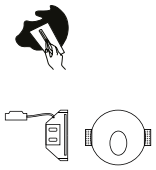


| FINISH | WATT | LUM (Real) | K | ON/OFF | TRIAC | DALI/PUSH |
|---|---|---|---|---|---|---|
| ☐ | 2W | 165 | 3000 | E37841B | ✗ | ✗ |

**FINISH** | ☐ WHITE | BLANCO

DRIVER LED

**IP20 IK05 CRI>90** incl Ø103 40° MacAdam Step≤3 **L80B20 ≥50.000h**

PLASTER | ESCAYOLA

# VIRGO

Any colour available,MOQ of 10 Units
Cualquier color disponible, cantidad mínima 10 Uds.

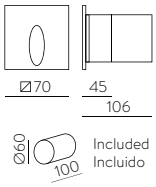


| FINISH | WATT | LUM (Real) | K | ON/OFF | TRIAC | DALI/PUSH |
|---|---|---|---|---|---|---|
| ■ | 3W | 60 | 3000 | E2064001GR | ✕ | ✕ |
| □ | | | | E2064001B | | |

**FINISH** | ■ ANTHRACITE RAL 7024 | ANTRACITA RAL 7024 □ TEXT. WHITE | BLANCO TEXTURADO

DRIVER LED

**IP65 IK06 CRI>80** incl Ø52 50° MacAdam Step≤3 **L80B20 ≥50.000h** ALUMINIUM | ALUMINIO

# MIURA

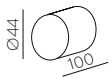


Included | Incluido

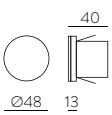


| FINISH | WATT | LUM (Real) | K | ON/OFF | TRIAC | DALI/PUSH |
|---|---|---|---|---|---|---|
| □ | 3W | 245 | 3000 | E376510B | ✕ | ✕ |

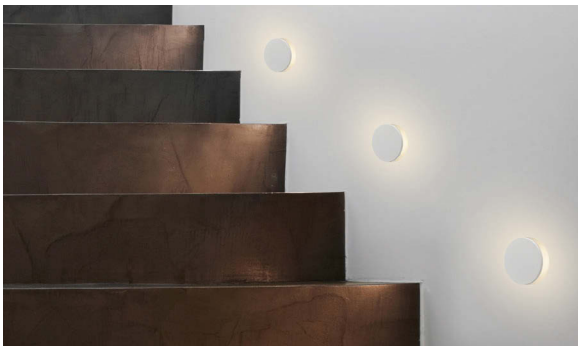

**FINISH** | □ TEXTURED WHITE | BLANCO TEXTURADO

DRIVER

**IP20 IK06 CRI>90** incl Ø44 120° MacAdam Step≤3 **L80B20 ≥50.000h** ALUMINIUM - ACRYLICM | ALUMINIO - ACRÍLICO

# REGAL

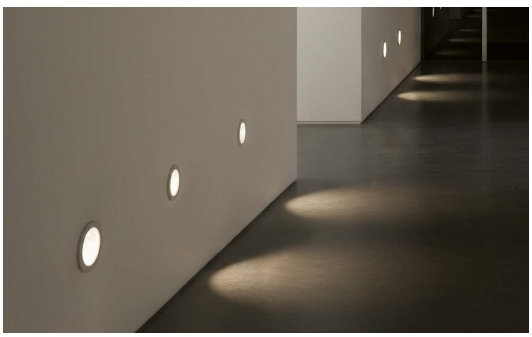

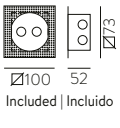


Included | Incluido

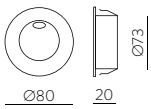


| FINISH | WATT | LUM (Real) | K | ON/OFF | TRIAC | DALI/PUSH |
|---|---|---|---|---|---|---|
| □ | 3W | 245 | 3000 | E376710B | ✕ | ✕ |

**FINISH** | □ TEXTURED WHITE | BLANCO TEXTURADO

DRIVER LED

**IP54 IK07 CRI>90** incl Ø73 65° MacAdam Step≤3 **L80B20 ≥50.000h** ALUMINIUM | ALUMINIO

# NURA

NEW

Anti-glare glass

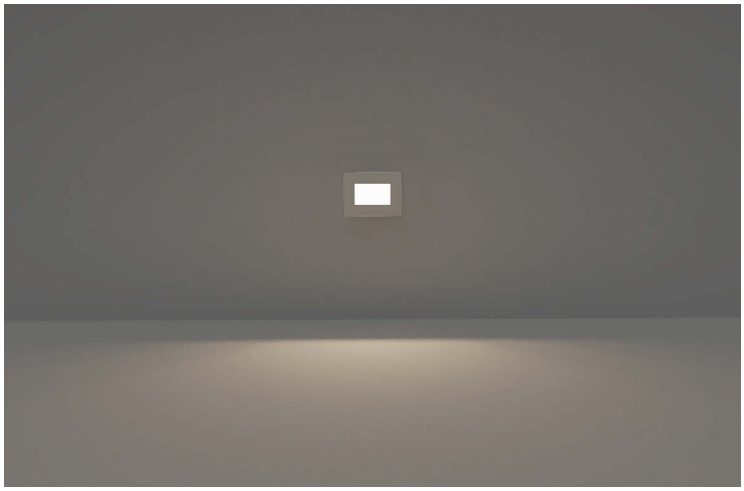

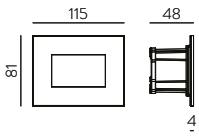


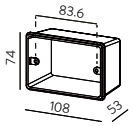


Standard 503 box included

| FINISH | WATT | LUM (Real) | SLIDE SWITCH (K) | ON/OFF | TRIAC | DALI/PUSH |
|---|---|---|---|---|---|---|
| □ | 4,5W | 200 | 2700 - 3000 - 4000 | E4038070BB | ✗ | ✗ |

**FINISH** | □ SHINE WHITE | BLANCO BRILLO

DRIVER LED

**IP66 IK06 CRI>80** incl 75X110 120° MacAdam Step≤3 **L80B10 ≥60.000h** UGR<16 SLIDE SWITCH

ALUMINIUM - GLASS | ALUMINIO - CRISTAL

# SOLIS

NEW

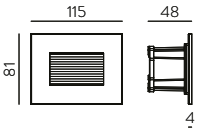


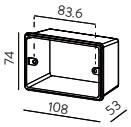


Standard 503 box included

| FINISH | WATT | LUM (Real) | SLIDE SWITCH (K) | ON/OFF | TRIAC | DALI/PUSH |
|---|---|---|---|---|---|---|
| ■ | 4,5W | 200 | 2700 - 3000 - 4000 | E4039070NB | ✗ | ✗ |

**FINISH** | ■ SHINE BLACK | NEGRO BRILLO

DRIVER

**IP66 IK06 CRI>80** incl 75X110 38° MacAdam Step≤3 **L80B10 ≥60.000h** UGR<16 SLIDE SWITCH

ALUMINIUM - GLASS | ALUMINIO - CRISTAL

Mirrors by
ACB
Your lighting company

EN

We have a division dedicated to the development and manufacture of mirrors. We offer a wide range of options, from items ready for immediate delivery to exclusive models that are specially made to order. Customers can choose the design, lighting system and accessories that best suit their needs. To request a personalised quotation, every customer has a form available on our website, where they can select all the options they want and get an accurate and fast quote.
All our mirrors are manufactured in Spain.

ES

Contamos con una división dedicada al desarrollo y fabricación de espejos. Ofrecemos una amplia gama de opciones, desde artículos listos para entrega inmediata hasta modelos exclusivos que se elaboran especialmente bajo pedido.
El cliente puede elegir el diseño, sistema de iluminación y accesorios que mejor se ajusten a sus necesidades. Para solicitar un presupuesto personalizado, todo cliente tiene a su disposición un formulario en nuestra página web, donde puede seleccionar todas las opciones que desee y así obtener una cotización precisa y rápida.
Todos nuestros espejos son fabricados en España.

FR

Nous disposons d'une division dédiée au développement et à la fabrication de miroirs. Nous proposons un large éventail d'options, depuis les articles prêts à être livrés immédiatement jusqu'aux modèles exclusifs fabriqués spécialement sur commande.
Les clients peuvent choisir le design, le système d'éclairage et les accessoires qui répondent le mieux à leurs besoins. Pour demander un devis personnalisé, chaque client dispose d'un formulaire disponible sur notre site web, où il peut sélectionner toutes les options qu'il souhaite et obtenir un devis précis et rapide.
Tous nos miroirs sont fabriqués en Espagne.

IT

Abbiamo una divisione dedicata allo sviluppo e alla produzione di specchi. Offriamo un'ampia gamma di opzioni, da articoli in pronta consegna a modelli esclusivi realizzati su misura.
I clienti possono scegliere il design, il sistema di illuminazione e gli accessori più adatti alle loro esigenze. Per richiedere un preventivo personalizzato, ogni cliente ha a disposizione un modulo sul nostro sito web, dove può selezionare tutte le opzioni desiderate e ottenere un preventivo accurato e veloce.
Tutti i nostri specchi sono prodotti in Spagna.

DE

Wir haben eine Abteilung, die sich mit der Entwicklung und Herstellung von Spiegeln beschäftigt. Wir bieten eine breite Palette von Optionen, von sofort lieferbaren Artikeln bis hin zu exklusiven Modellen, die speziell auf Bestellung gefertigt werden.
Die Kunden können das Design, das Beleuchtungssystem und das Zubehör wählen, das ihren Bedürfnissen am besten entspricht. Um ein individuelles Angebot anzufordern, steht jedem Kunden auf unserer Website ein Formular zur Verfügung, in dem er alle gewünschten Optionen auswählen und ein genaues und schnelles Angebot erhalten kann.
Alle unsere Spiegel werden in Spanien hergestellt.

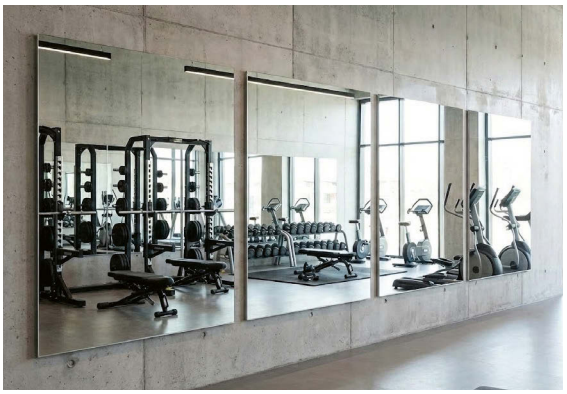

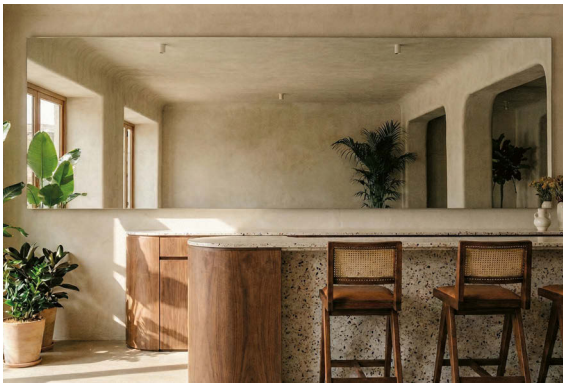

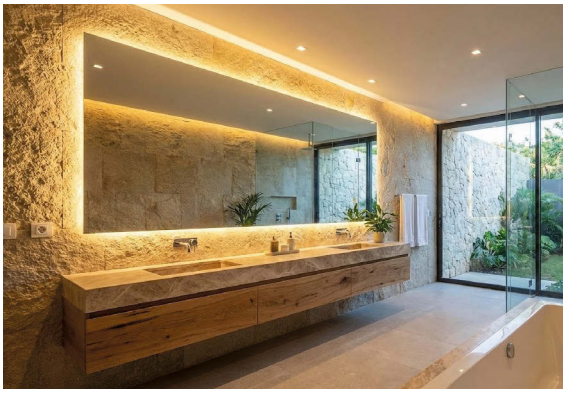

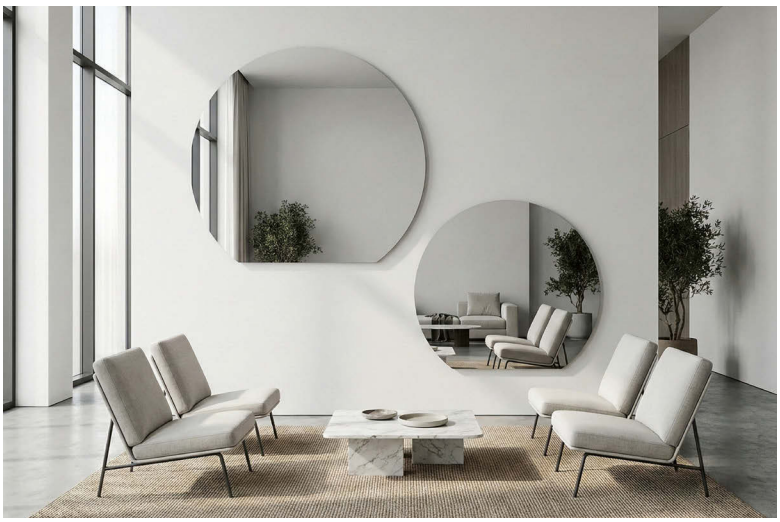

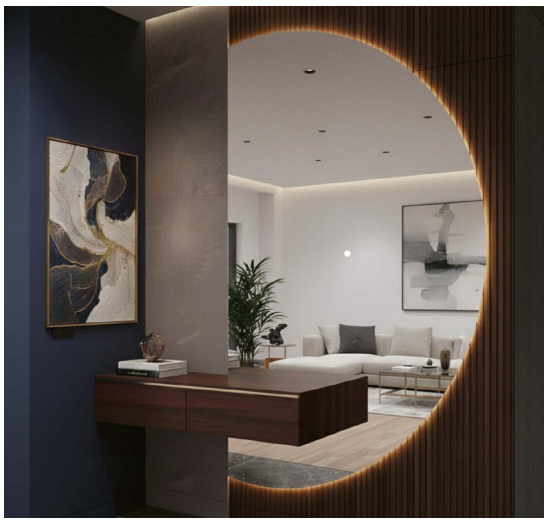

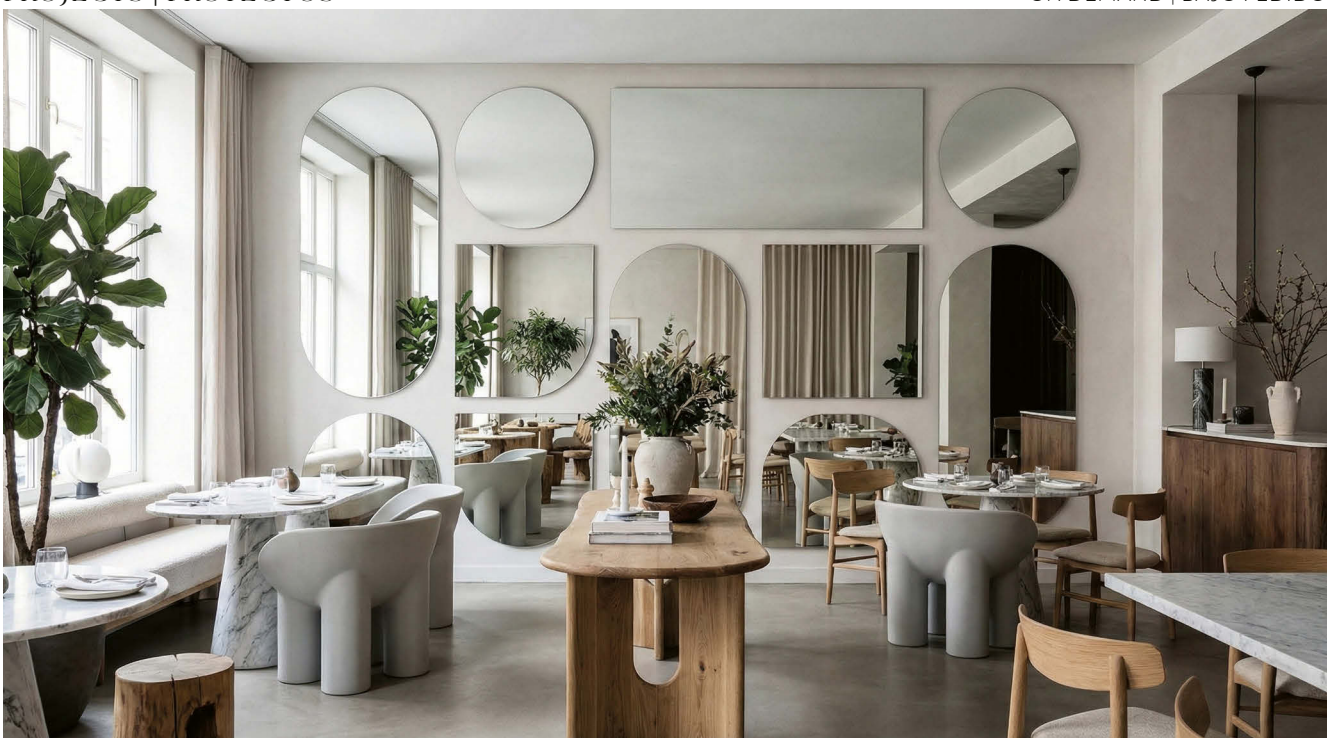

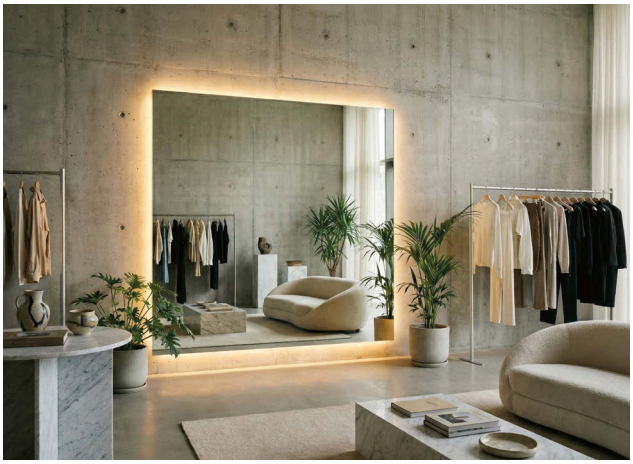

# CUSTOMISE YOUR MIRROR ACCORDING TO YOUR NEEDS

# PERSONALIZA TU ESPEJO ACORDE A TUS NECESIDADES

ON DEMAND | BAJO PEDIDO

## 1 DESIGN
DISEÑO

A

B

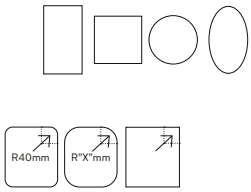


Choose the format of your mirror

Elije el formato de tu espejo

A. Shape | Forma

B. Corner type | Tipo de esquinas

## 2 SIZE
TAMAÑO

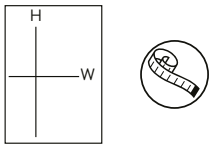


Define the measures of your mirror

Define las medidas de tu espejo

## 3 LIGHTING
ILUMINACIÓN

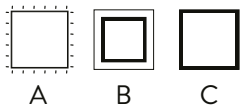


Define how you want your mirror to project the light

Define como quieres que ilumine tu espejo

A. Indirect light | Luz Indirecta

B. Direct framed light | Ventana Interior

C. Exterior corner light-indirect light | Ventana Exterior-Luz indirecta

## 4 LIGHT TEMPERATURE
COLOR DE LUZ

2700K | 3000K | 4000K

Define the light colour that best suits your mirror

Define el color de luz que mejor encaja en tu espejo

## 5 ADDITIONAL FEATURES
EXTRAS

DIMMING ON/OFF TOUCH CONTROL

ON/OFF DIMABLE TÁCTIL

INTEGRATED MAGNIFYING MIRROR
x5 Magnify (without lighting)

ESPEJO DE AUMENTO INTEGRADO
x5 Aumentos (sin luz integrada)

INTEGRATED MAGNIFYING MIRROR
With lighting and independent touch switch

ESPEJO DE AUMENTO INTEGRADO
Con iluminación y encendido independiente táctil

INFRARED SENSOR ON/OFF (IR)
Move your hand near the detector and the lamp will turn on, move your hand near the detector a second time and the lamp will turn off. The sensor works at 5cm distance maximum.

SENSOR INFRARROJO ON/OFF (IR)
Para encender, mueva la mano cerca del detector, y para apagar mueva la mano otra vez cerca del detector. El sensor funciona a una distancia máxima de 5cm.

ANTI-MIST
(It turns on with the mirror light)

ANTI VAHO
(Se enciende junto con la luz del espejo)

ANTI-MIST TOUCH CONTROL

ANTI VAHO TÁCTIL

AUDIO MULTIFUNCTION TOUCH SCREEN
Radio | Temperature °C | Time | Date | Bluetooth | Integrated speakers

PANTALLA TÁCTIL MULTIFUNCIÓN CON AUDIO
Radio | Temperatura ºC | Hora | Fecha | Bluetooth | Altavoces integrados

BASIC MULTIFUNCTION TOUCH SCREEN
Temperature °C | Time | Date

PANTALLA TÁCTIL BÁSICA
Temperature ºC | Hora | Fecha

# BOAN

UPG NEW

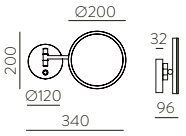


NEW

A3252174C

A3252174NL

7W | 735 LUM

▶ 3000K - 4000K

**FINISH** | ■ CHROME | CROMO ■ MATT BLACK | NEGRO MATE LISO

DRIVER LED

**IP44 IK02 CRI>90** incl MacAdam Step≤3 **L80B20 ≥50.000h** SLIDE SWITCH x5

METAL - GLASS | METAL - CRISTAL

# BARI

NCS RAL Frame

CUSTOM

**FIXING**

**SYSTEM**

GLASS 4mm
METAL

CRISTAL 4mm
METAL

**FINISH** | ■ BLACK | NEGRO

FRAME
MARCO 36mm

NCS RAL
Frame

## WITH FRAME | CON MARCO

### WITHOUT LIGHT | SIN LUZ

| Ø | Depth | Code |
|---|---|---|
| Ø610 | 36 | A3799144N |
| Ø810 | 36 | A3799244N |
| Ø1010 | 36 | A3799344N |

### WITH LIGHT | CON LUZ

| Ø | Depth | Code | Power | Lumens | Temperature |
|---|---|---|---|---|---|
| Ø610 | 52 | A3799104N | 25W | 1950 LUM | 3000K |
| Ø810 | 52 | A3799204N | 34W | 2650 LUM | 3000K |
| Ø1010 | 52 | A3799304N | 43W | 3450 LUM | 3000K |

## WITHOUT FRAME | SIN MARCO

### WITHOUT LIGHT | SIN LUZ

| Ø | Depth | Code |
|---|---|---|
| Ø600 | 12 | A3799144 |
| Ø800 | 12 | A3799244 |
| Ø1000 | 12 | A3799344 |

### WITH LIGHT | CON LUZ

| Ø | Depth | Code | Power | Lumens | Temperature |
|---|---|---|---|---|---|
| Ø600 | 29 | A3799104 | 25W | 1950 LUM | 3000K |
| Ø800 | 29 | A3799204 | 34W | 2650 LUM | 3000K |
| Ø1000 | 29 | A3799304 | 43W | 3450 LUM | 3000K |

**IP44** **IK00** **CRI>90** incl DRIVER LED

# PETRA

CUSTOM

**WITH LIGHT | CON LUZ**

| Ø600mm | Ø800mm | Ø1000mm |
|---|---|---|
| 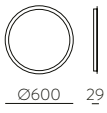 Ø600 29 | 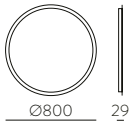 Ø800 29 | 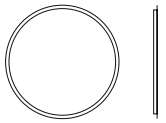 Ø1000 29 |
| A3804101 | A3804201 | A3804301 |
| 25W \| 1950 LUM | 34W \| 2650 LUM | 43W \| 3450 LUM |
| 3000K | 3000K | 3000K |

**FIXING SYSTEM**

GLASS 4mm
METAL

CRISTAL 4mm
METAL

**IP44** **IK00** **CRI>90** incl DRIVER LED

# SUNSET

CUSTOM NEW

**WITHOUT LIGHT | SIN LUZ**

Ø600mm

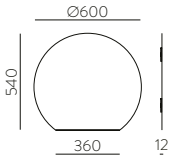


A4043040

Ø800mm

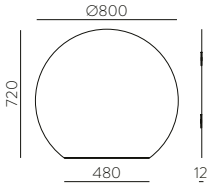


A4043140

**FIXING SYSTEM**

**WITH LIGHT | CON LUZ**

Ø600mm

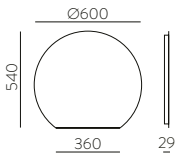


A4043000

24W | 1900 LUM

3000K

Ø800mm

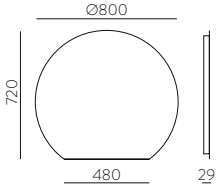


A4043100

33W | 2600 LUM

3000K

**IP44** **IK00** **CRI>90** incl DRIVER LED

# CLAIR

CUSTOM

**WITHOUT LIGHT | SIN LUZ**

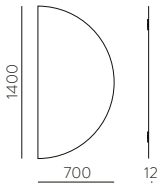


A4049040

**WITH LIGHT | CON LUZ**

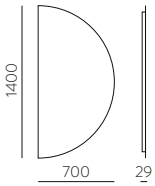


A4049000

31W | 2450 LUM

3000K

**FIXING SYSTEM**

GLASS 5mm
METAL

CRISTAL 5mm
METAL

**IP44 IK00 CRI>90**

incl DRIVER LED

# ADRIANA

CUSTOM

**FIXING SYSTEM**

GLASS 4mm
METAL

CRISTAL 4mm
METAL

**WITHOUT LIGHT | SIN LUZ**

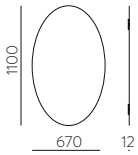


A9406040

**WITH LIGHT | CON LUZ**

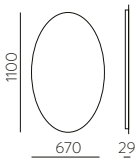


A9406000

38W | 3000 LUM

3000K

**IP44** **IK00** **CRI>90** incl DRIVER LED

# DANIELA

CUSTOM

NCS RAL Frame

**FIXING**

**SYSTEM**

GLASS 4mm
METAL

CRISTAL 4mm
METAL

**FINISH** | ■ BLACK | NEGRO

FRAME
MARCO → | ← 36mm

NCS RAL Frame

## WITH FRAME | CON MARCO

### WITHOUT LIGHT | SIN LUZ

1200 / Ø600 / 36 — ■ A9755040N

1700 / Ø700 / 36 — ■ A9755140N

### WITH LIGHT | CON LUZ

1200 / Ø600 / 52 — ■ A9755000N — 43W | 3450 LUM — 3000K

1700 / Ø700 / 52 — ■ A9755100N — 59W | 4700 LUM — 3000K

## WITHOUT FRAME | SIN MARCO

### WITHOUT LIGHT | SIN LUZ

1190 / Ø590 / 12 — A9755040

1690 / Ø690 / 12 — A9755140

### WITH LIGHT | CON LUZ

1190 / Ø590 / 29 — A9755000 — 43W | 3450 LUM — 3000K

1690 / Ø690 / 29 — A9755100 — 59W | 4700 LUM — 3000K

**IP44 IK00 CRI>90** incl DRIVER LED

# GIORGIA

CUSTOM

NCS RAL Frame

**FIXING SYSTEM**

GLASS 4mm
METAL

CRISTAL 4mm
METAL

**FINISH** | ■ BLACK | NEGRO

FRAME
MARCO
36mm

NCS RAL Frame

## WITH FRAME | CON MARCO

**WITHOUT LIGHT | SIN LUZ**

1200 / 600 / 36
A3994040N

1700 / 700 / 36
A3994140N

**WITH LIGHT | CON LUZ**

1200 / 600 / 52
A3994000N
46W | 3600 LUM
3000K

1700 / 700 / 52
A3994100N
63W | 5000 LUM
3000K

## WITHOUT FRAME | SIN MARCO

**WITHOUT LIGHT | SIN LUZ**

1190 / 590 / 12
A3994040

1690 / 690 / 12
A3994140

**WITH LIGHT | CON LUZ**

1190 / 590 / 29
A3994000
46W | 3600 LUM
3000K

1690 / 690 / 29
A3994100
63W | 5000 LUM
3000K

**IP44 IK00 CRI>90** incl DRIVER LED

# ONIX

NCS RAL Frame

**WITH LIGHT | CON LUZ**

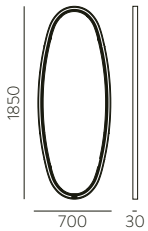


A383110N

60W | 3375 LUM

3000K

**FIXING SYSTEM**

GLASS 4mm
WOOD

CRISTAL 4mm
MADERA

**FINISH |** ■ BLACK | NEGRO

**IP20** **IK00** **CRI>90** incl DRIVER LED

# ESTELA

CUSTOM

NCS RAL Frame

**FIXING**

**SYSTEM**

GLASS 4mm
METAL

CRISTAL 4mm
METAL

**FINISH** | ■ BLACK | NEGRO

FRAME
MARCO
36mm

NCS RAL Frame

## WITH FRAME | CON MARCO

**WITHOUT LIGHT | SIN LUZ**

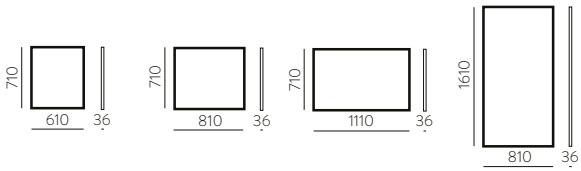


| A9439040N | A9439140N | A9439240N | A9439340N |
|---|---|---|---|

**WITH LIGHT | CON LUZ**

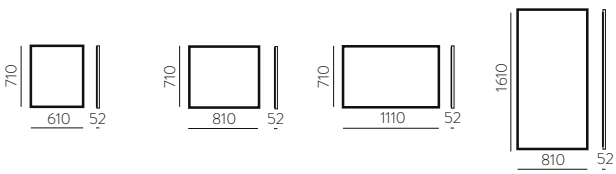


| A9439000N | A9439100N | A9439200N | A9439300N |
|---|---|---|---|
| 34W \| 2650 LUM | 40W \| 3150 LUM | 49W \| 3850 LUM | 68W \| 5350 LUM |
| 3000K | 3000K | 3000K | 3000K |

## WITHOUT FRAME | SIN MARCO

**WITHOUT LIGHT | SIN LUZ**

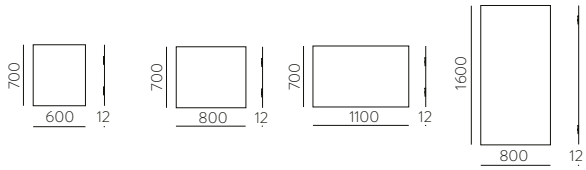


| A9439040 | A9439140 | A9439240 | A9439340 |
|---|---|---|---|

**WITH LIGHT | CON LUZ**

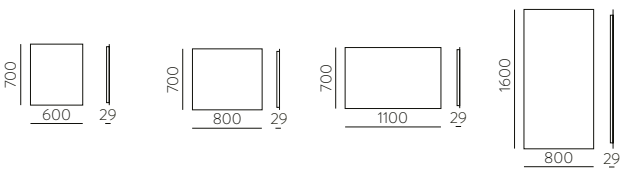


| A9439000 | A9439100 | A9439200 | A9439300 |
|---|---|---|---|
| 34W \| 2650 LUM | 40W \| 3150 LUM | 49W \| 3850 LUM | 68W \| 5350 LUM |
| 3000K | 3000K | 3000K | 3000K |

**IP44** **IK00** **CRI>90** incl DRIVER LED

# AMANZI

CUSTOM

**WITH LIGHT | CON LUZ**

| 600mm | 800mm | 1100mm | 1600mm |
|---|---|---|---|
| 700 / 600 / 29 | 700 / 800 / 29 | 700 / 1100 / 29 | 1600 / 800 / 29 |
| A3596002 | A3596102 | A3596202 | A3596302 |
| 34W \| 2650 LUM | 40W \| 3150 LUM | 49W \| 3850 LUM | 68W \| 5350 LUM |
| 3000K | 3000K | 3000K | 3000K |

**FIXING SYSTEM**

GLASS 4mm
METAL

CRISTAL 4mm
METAL

**IP44** **IK00** **CRI>90** incl DRIVER LED

# CANET

NEW

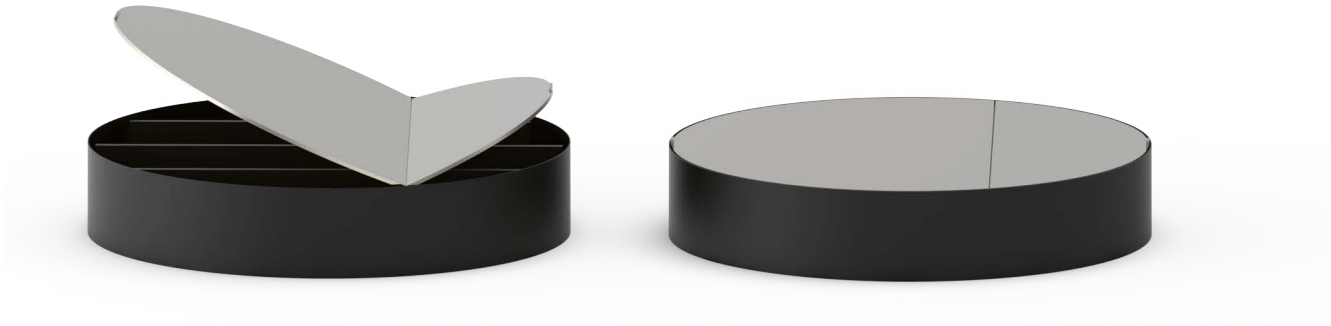

**WITHOUT LIGHT | SIN LUZ**

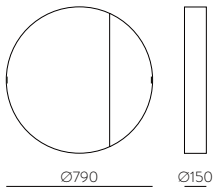


A4047040NL

**FIXING SYSTEM**

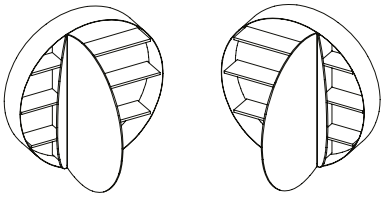

2 sentidos de instalación | 2 installation directions

■ MATT BLACK - OPAL | NEGRO MATE LISO

METAL - GLASS - MELAMINE | METAL - CRISTAL - MELAMINA

**IK00**

# DOUBLE

NEW

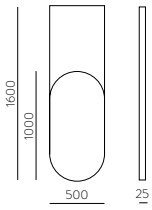


**WITHOUT LIGHT | SIN LUZ**

A4044040NL

■ MATT BLACK - OPAL | NEGRO MATE LISO
METAL - GLASS | METAL - CRISTAL

**IK00**

Both sides mirror | Espejo a ambos lados

# SHELF

NEW

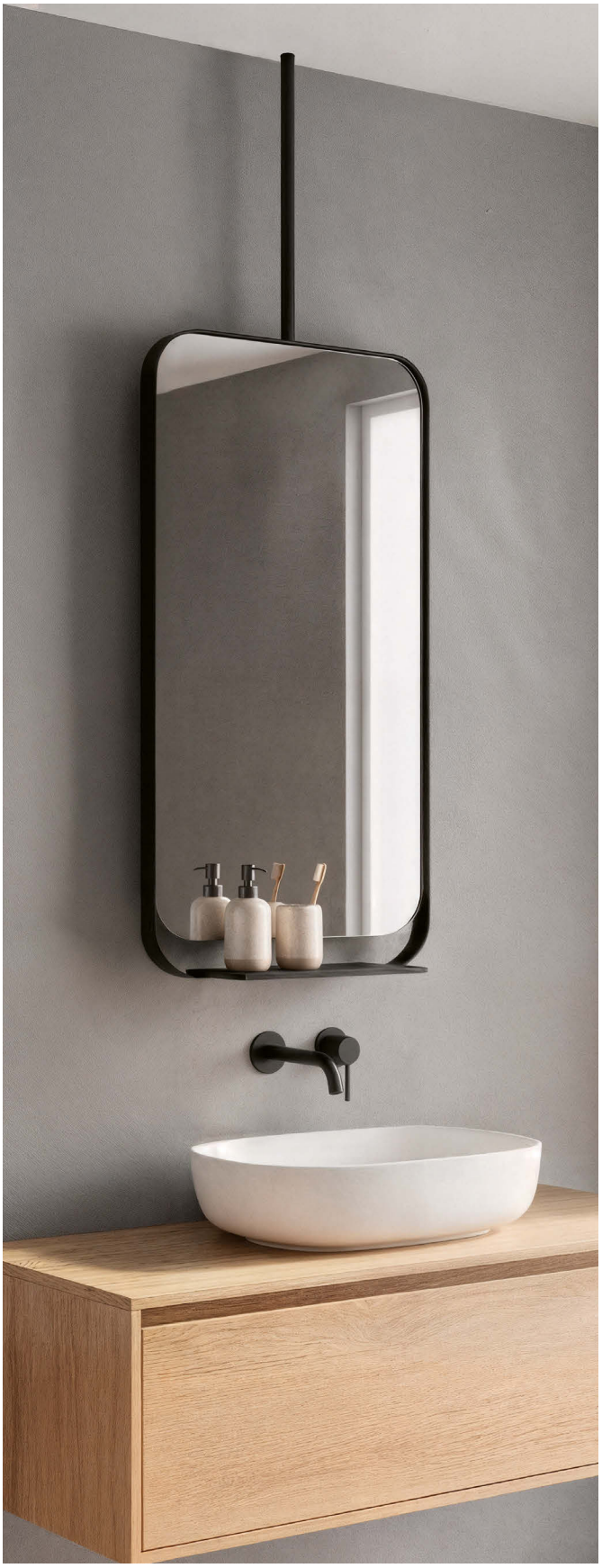

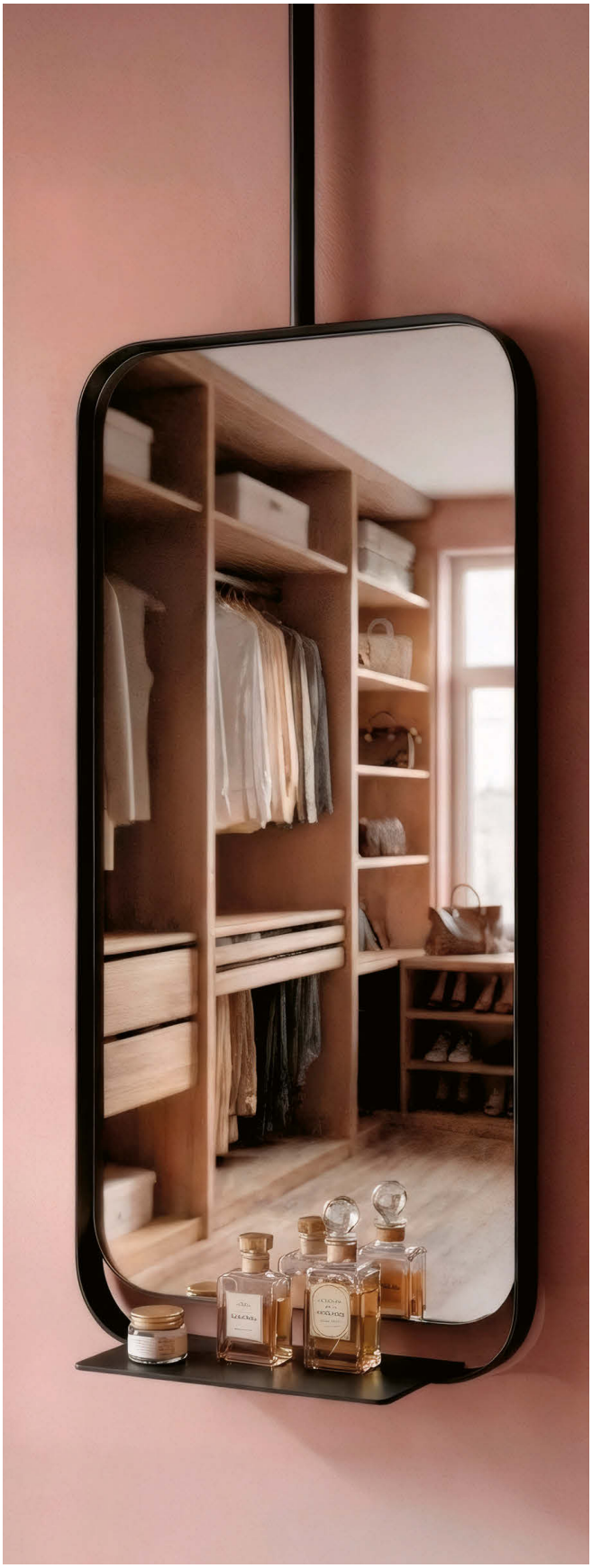

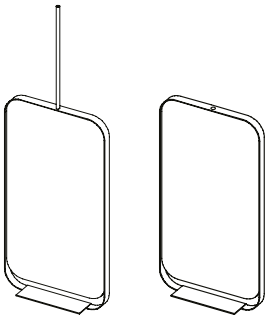

DECORATIVE REMOVIBILE PIPE
TIJA DECORATIVA DESMONTABLE

WALL
FIXING

WITHOUT LIGHT | SIN LUZ

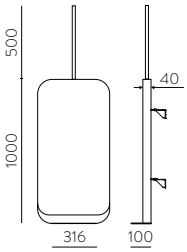


A4045040NL

■ MATT BLACK - OPAL | NEGRO MATE LISO

METAL - GLASS | METAL - CRISTAL

IK00

# VERONA

NEW

**WITHOUT LIGHT | SIN LUZ**

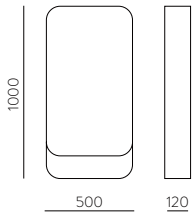


A4046040NL

■ MATT BLACK - OPAL | NEGRO MATE LISO

METAL - GLASS - MELAMINE | METAL - CRISTAL - MELAMINA

**IK00**

**FIXING SYSTEM**

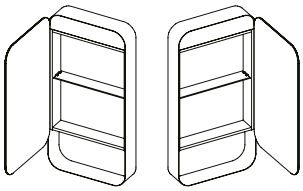

2 sentidos de instalación de puerta | 2 door installation directions

ACB

Your *lighting* company

OUTDOOR LIGHTING · ILUMINACIÓN EXTERIOR

# PERSEO

Wall
Aplique

Ceiling lamp
Plafón

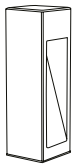

Bollard
Baliza

**Finish | Acabado**

Cement grey | Gris cemento

# PERSEO

(*) DRIVER (**) DRIVER LED

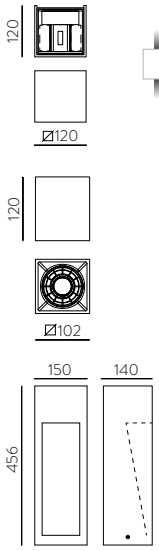

| | FINISH | WATT | LUM (Real) | K | | ON/OFF | TRIAC | DALI/PUSH |
|---|---|---|---|---|---|---|---|---|
| Wall Lamp (*) | | | | | | | | |
| | ■ | 8W | 567 | 3000 | | A2077001GR | A2077001GRDT | A2077001GRDP |
| Ceiling (**) | | | | | | | | |
| | ■ | 9W | 815 | 3000 | | P2077000GR | P2077000GRDT | P2077000GRDP |
| Bollard (**) | | | | | | | | |
| | ■ | 8W | 620 | 3000 | | H2077001GR | ✗ | ✗ |

MINIMUM QTY REQUIRED 10 UNITS - CANTIDAD MÍNIMA REQUERIDA 10 UDS.

**FINISH** | ■ CEMENT GREY | GRIS CEMENTO

**IP65 IK04 CRI>90** incl MacAdam Step≤3 **L80B20 ≥50.000h**

CEMENT | CEMENTO

# BRISK

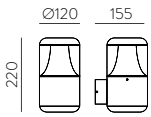


| | FINISH | WATT | LUM (Real) | K | | ON/OFF | TRIAC | DALI/PUSH |
|---|---|---|---|---|---|---|---|---|
| Wall Lamp | | | | | | | | |
| | ■ | 12W | 945 | 3000 | | A2085000GR | ✕ | ✕ |

| | | | | | | | | |
|---|---|---|---|---|---|---|---|---|
| Bollard | | | | | | | | |
| | ■ | 12W | 945 | 3000 | | H2085000GR | ✕ | ✕ |

**FINISH** | ■ TEXTURED ANTHRACITE RAL 7024 | ANTRACITA TEXTURADO RAL 7024

DRIVER

**IP65 IK04 CRI>90** MacAdam Step≤3 **L80B20 ≥50.000h**

ALUMINIUM - POLYCARBONATE | ALUMINIO - POLICARBONATO

# ZEN

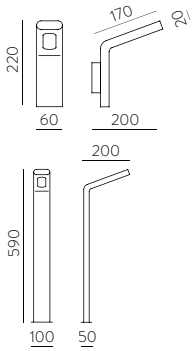


| | FINISH | WATT | LUM (Real) | K | | ON/OFF |
|---|---|---|---|---|---|---|
| Wall | | | | | | |
| | ■ | 10W | 720 | 3000 | | A2038101GR |
| Floor | | | | | | |
| | ■ | 10W | 720 | 3000 | | H2038101GR |

500h SALTY TEST

**FINISH** | ■ ANTHRACITE RAL 7024 | ANTRACITA RAL 7024

DRIVER

**IP65 IK07 CRI>90** incl MacAdam Step≤3 **L80B20 ≥50.000h**

ALUMINIUM - ACRYLIC | ALUMINIO - ACRÍLICO

# ADHARA

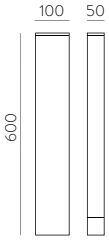


| FINISH | WATT | LUM (Real) | K | ON/OFF | TRIAC | DALI/PUSH |
|---|---|---|---|---|---|---|
| ■ | 6W | 830 | 3000 | H2080000GR | ✕ | ✕ |

500h SALTY TEST

**FINISH** | ■ ANTHRACITE RAL 7024 | ANTRACITA RAL 7024

DRIVER

**IP65 IK10 CRI>80** incl 100° MacAdam Step≤3 **L80B20 ≥50.000h**

ALUMINIUM - GLASS | ALUMINIO - CRISTAL

# NYRA

NEW

Any colour available,MOQ of 10 Units
Cualquier color disponible, cantidad mínima 10 Uds.

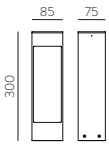


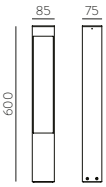


| | FINISH | WATT | LUM (Real) | K | ON/OFF | TRIAC | DALI/PUSH |
|---|---|---|---|---|---|---|---|
| 300 | | | | | | | |
| | ■ | 5.5W | 665 | 2700 | H2087090GR | ✕ | ✕ |
| 600 | | | | | | | |
| | ■ | 5.5W | 665 | 2700 | H2087190GR | ✕ | ✕ |

500h SALTY TEST

**FINISH** | ■ TEXTURED ANTHRACITE - ANTRACITA TEXTURADO

DRIVER LED

**IP65 IK10 CRI>90** incl 100° MacAdam Step≤3 **L80B20 ≥50.000h** UGR<21

ALUMINIUM - GLASS | ALUMINIO - CRISTAL

OUTDOOR | EXTERIOR

# LIX

NEW

Any colour available,MOQ of 10 Units
Cualquier color disponible, cantidad mínima 10 Uds.

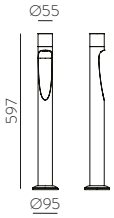


500h SALTY TEST

| FINISH | WATT | LUM (Real) | K | ON/OFF | TRIAC | DALI/PUSH |
|---|---|---|---|---|---|---|
| ■ | 5.5W | 665 | 2700 | H2086090GR | ✕ | ✕ |

**FINISH** | ■ TEXTURED ANTHRACITE - ANTRACITA TEXTURADO

DRIVER LED

**IP65 IK10 CRI>90** incl 100° MacAdam Step≤3 **L80B20 ≥50.000h** UGR<21

ALUMINIUM - GLASS | ALUMINIO - CRISTAL

# SHEDIR

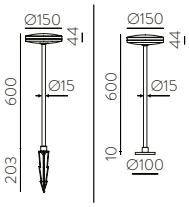

INCLUDED

500h SALTY TEST

| FINISH | WATT | LUM (Real) | K | ON/OFF | TRIAC | DALI/PUSH |
|---|---|---|---|---|---|---|
| ■ | 12W | 1230 | 3000 | H2076000GR | ✕ | ✕ |

**FINISH** | ■ ANTHRACITE RAL 7024 | ANTRACITA RAL 7024

**IP65 IK06 CRI>90** incl MacAdam Step≤3 **L80B20 ≥50.000h**

ALUMINIUM | ALUMINIO

# SKAT

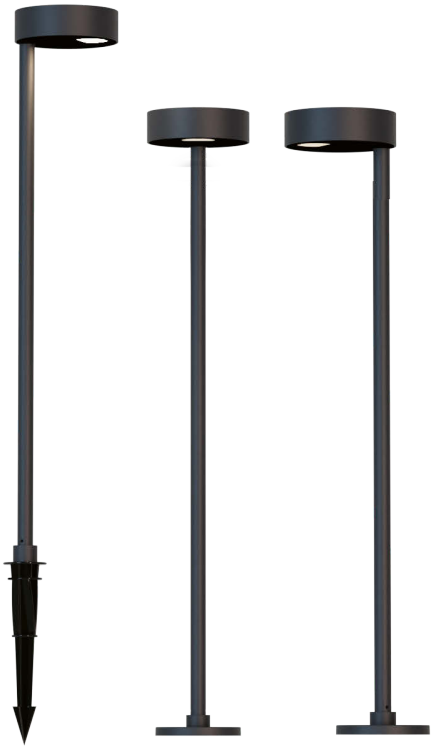

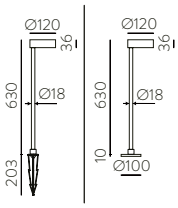

INCLUDED

500h SALTY TEST

| FINISH | WATT | LUM (Real) | K | ON/OFF | TRIAC | DALI/PUSH |
|---|---|---|---|---|---|---|
| ■ | 7W | 340 | 3000 | H2075000GR | ✘ | ✘ |

**FINISH** | ■ ANTHRACITE RAL 7024 | ANTRACITA RAL 7024

**IP65 IK06 CRI>90** incl MacAdam Step≤3 **L80B20 ≥50.000h**

ALUMINIUM | ALUMINIO

# ANIA

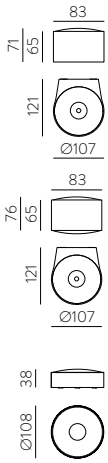


| | FINISH | WATT | LUM (Real) | K | | | ON/OFF | TRIAC (*) DRIVER | DALI/PUSH (**) LED |
|---|---|---|---|---|---|---|---|---|---|
| Wall 1 light (*) | □ | 6W | 540 | 3000 | 100° | | A2060000B | ✕ | ✕ |
| | ■ | | | | | | A2060000GR | | |
| Wall 2 lights (*) | □ | 2x6W | 1080 | 3000 | 100° | | A2060100B | ✕ | ✕ |
| | ■ | | | | | | A2060100GR | | |
| Ceiling (**) | □ | 6W | 495 | 3000 | 95° | | P2060000B | ✕ | ✕ |
| | ■ | | | | | | P2060000GR | | |
| 230 Vac | | | | | | | | | |

**FINISH** | □ WHITE TEXTURED RAL 9016 | BLANCO TEXTURADO RAL 9016 ■ TEXTURED ANTHRACITE RAL 7024 | ANTRACITA TEXTURADO RAL 7024

**IP65 IK06 CRI>80** incl MacAdam Steps≤3 **L80B20 ≥50.000h**

ALUMINIUM - ACRYLIC | ALUMINIO - ACRÍLICO

# NOX

NEW

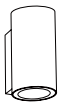

Wall lamp
Aplique

Ceiling lamp
Plafón

Bollard
Baliza

**Finish | Acabado**

Anthracite | Antracita

**Accessories | Accesorios**

NEW

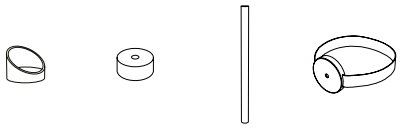

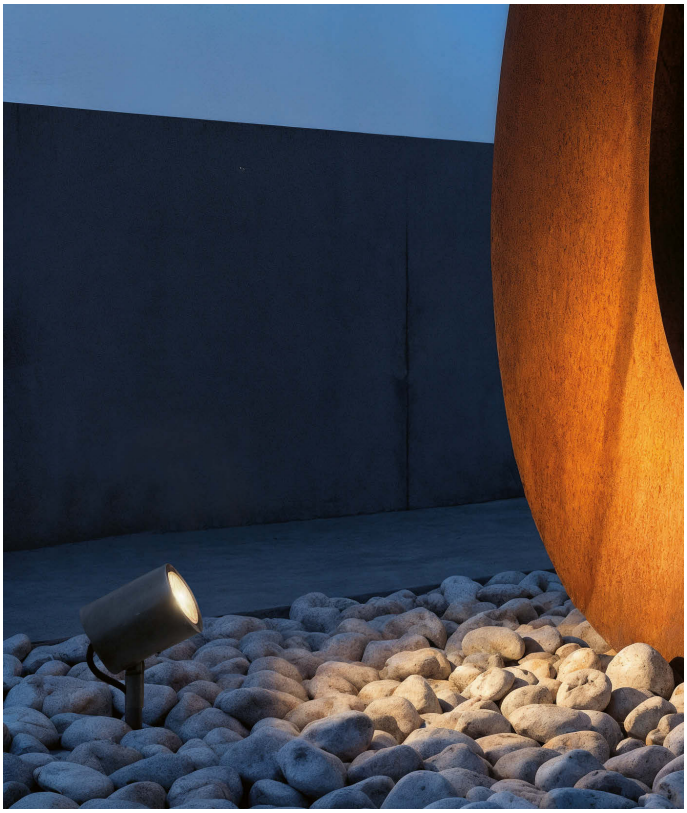

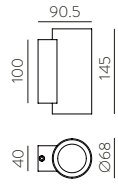


IP66

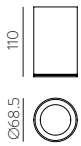


IP65

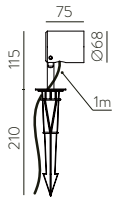


IP66

| | FINISH | WATT | LUM (Real) | K | | ON/OFF | TRIAC | DALI/PUSH |
|---|---|---|---|---|---|---|---|---|
| Wall lamp (*) | | | | | | | | |
| | ■ | 2x9W | 1540 | 2700 | | A2092090GR | ✕ | ✕ |
| 230 Vac | | | | | | | | |
| Ceiling lamp (**) | | | | | | | | |
| | ■ | 9W | 900 | 2700 | | P2092090GR | ✕ | ✕ |
| Spot (*) | | | | | | | | |
| | ■ | 9W | 770 | 2700 | | H2092090GR | ✕ | ✕ |
| 230 Vac | | | | | | | | |

(*) LED (**) DRIVER LED

1000h SALTY TEST

**FINISH** | ■ TEXTURED ANTHRACITE - ANTRACITA TEXTURADO

**IK07 CRI>90** incl 36° MacAdam Step≤3 **L80B20 ≥50.000h**

ALUMINIUM | ALUMINIO

**ACCESSORIES | ACCESORIOS**

NOT INCLUDED | NO INCLUIDOS

ANTIGLARE
ANTIDESLUMBRAMIENTO

**Ø67 mm | H14-H53**
■ K0022041GR

BOLLARD BASE
BASE BALIZA

**Ø68 mm | H30**
■ K0012040GR

BOLLARD POLE
MÁSTIL BALIZA



**Ø13 mm | H300**
■ K0022040GR

BOLLARD STRAP
CORREA BALIZA

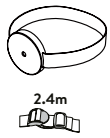


**Ø68 mm | H20**
■ K0012042GR

**FINISH** | ■ TEXTURED ANTHRACITE - ANTRACITA TEXTURADO

ALUMINIUM | ALUMINIO

# PIXEL

NEW

Standard | Ral | Custom | Custom Ral

RAL 8004 | RAL 6010

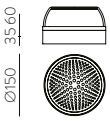


MultiPack

| | FINISH | WATT | LUM (Real) | K | IP | ON/OFF - TRIAC | DALI/PUSH |
|---|---|---|---|---|---|---|---|
| Wall \| Ceiling | | | | | | | |
| Standard | ■ | 10W | 207 | 2700 | IP65 | A4040090N | ✕ |
| Ral | NCS RAL | | | | | A4040090R0000 | |
| Custom | ■ | | | | | A4040091N | |
| Custom Ral | NCS RAL | | | | | A4040091R0000 | |

NCS RAL Any colour available, MOQ of 10 Units | Cualquier color disponible, cantidad mínima 10 Uds.

**FINISH** | ■■ TEXTURED BLACK - SMOKED | NEGRO TEXTURADO - FUMÉ

**IK00 CRI>90 230 Vac** MacAdam Step≤3 **L80B20 ≥50.000h** NCS RAL CUSTOM LED

ALUMINIUM - GLASS | ALUMINIO - CRISTAL

# TRAP

NEW

35.57

Ø178

| | FINISH | WATT | LUM (Real) | K | IP | | ON/OFF - TRIAC | DALI/PUSH |
|---|---|---|---|---|---|---|---|---|
| Wall \| Ceiling | | | | | | | | |
| MultiPack | ■ | 10W | 415 | 2700 | IP65 | | A4041090N | ✕ |

Any colour available, MOQ of 10 Units | Cualquier color disponible, cantidad mínima 10 Uds.

**FINISH** | ■ ☐ TEXTURED BLACK - OPAL | NEGRO TEXTURADO - OPAL

**IP65 IK00 CRI>90 230 Vac** MacAdam Step≤3 **L80B20 ≥50.000h** LED

ALUMINIUM - GLASS | ALUMINIO - CRISTAL

# ECLIPSE

NEW

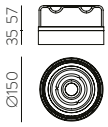


MultiPack

| | FINISH | WATT | LUM (Real) | K | | ON/OFF - TRIAC | DALI/PUSH |
|---|---|---|---|---|---|---|---|
| Wall \| Ceiling | | | | | | | |
| | ■ | 10W | 105 | 2700 | | A4029090N | ✕ |

Any colour available, MOQ of 10 Units | Cualquier color disponible, cantidad mínima 10 Uds.

**FINISH** | ■■ TEXTURED BLACK - SMOKED | NEGRO TEXTURADO - FUMÉ

**IP65 IK00 CRI>90 230 Vac** MacAdam Step≤3 **L80B20 ≥50.000h** LED

ALUMINIUM - GLASS | ALUMINIO - CRISTAL

# HAMAL

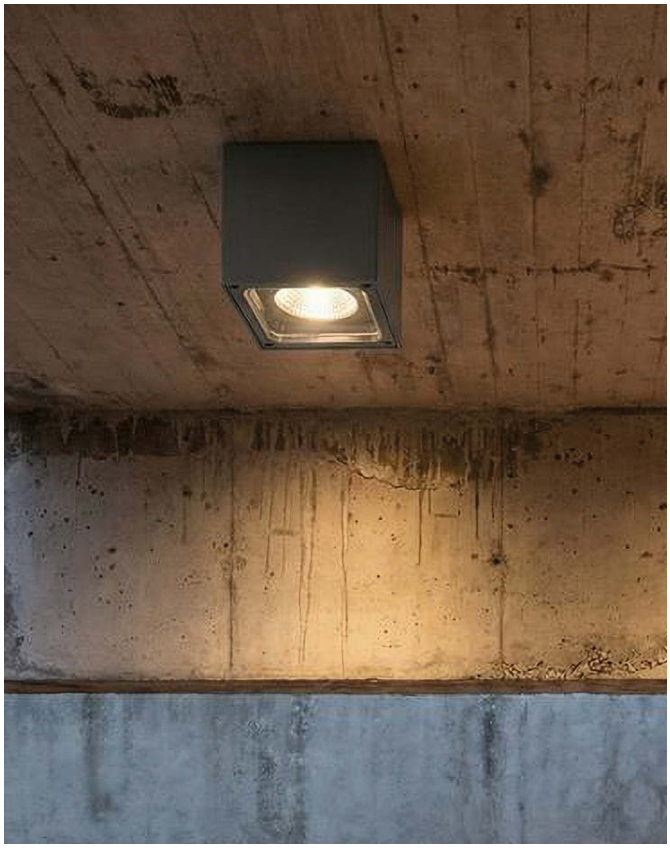

| | FINISH | WATT | LUM (Real) | K | | ON/OFF | TRIAC | DALI/PUSH |
|---|---|---|---|---|---|---|---|---|
| Wall Lamp | | | | | | | | |
| | ■ | 9W | 811 | 3000 | | A2081000GR | A2081000GRDT | A2081000GRDP |
| Ceiling | | | | | | | | |
| | ■ | 10W | 860 | 3000 | | P2081000GR | P2081000GRDT | P2081000GRDP |

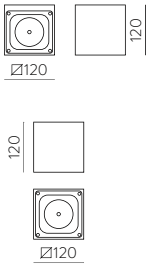


**FINISH** | ■ ANTHRACITE RAL 7024 | ANTRACITA RAL 7024

MINIMUM QTY REQUIRED 10 UNITS - CANTIDAD MÍNIMA REQUERIDA 10 UDS.

**IP65 IK10 CRI>80** incl MacAdam Step≤3 **L80B20 ≥50.000h** DRIVER

ALUMINIUM - PC | ALUMINIO - PC

# GAIA

NEW

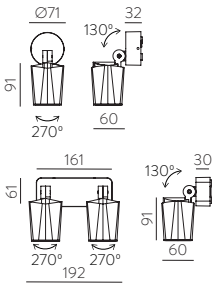


| | FINISH | LAMP | ON/OFF |
|---|---|---|---|
| 1 light | | | |
| | ■ | 1xGU10 LED | A2089080GR |
| 2 lights | | | |
| | ■ | 2xGU10 LED | A2089180GR |

**FINISH** | ■ ANTHRACITE RAL 7024 - ANTRACITA RAL 7024

**LED BULBS** Pag. 521

**IP65 IK07**

ALUMINIUM - POLYCARBONATE | ALUMINIO - POLICARBONATO

# ARTIC

NEW

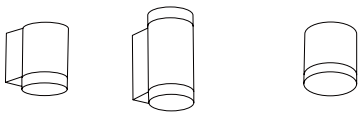

Wall lamp
Aplique

Ceiling lamp
Plafón

**Finish | Acabado**

Textured white
Blanco texturado

Textured anthracite
Antracita texturado

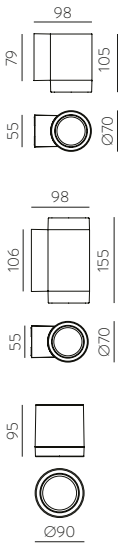


| | FINISH | LAMP | ON/OFF |
|---|---|---|---|
| Wall lamp | | | |
| 1 light | | | |
| | ☐ | | A2091080B |
| | | 1xGU10 LED | |
| | ■ | | A2091080GR |
| 2 light | | | |
| | ☐ | | A2091180B |
| | | 2xGU10 LED | |
| | ■ | | A2091180GR |
| Ceiling lamp | | | |
| | ☐ | | P2091080B |
| | | 1xGU10 LED | |
| | ■ | | P2091080GR |

**FINISH** | ☐ TEXTURED WHITE | BLANCO TEXTURADO ■ TEXTURED ANTHRACITE - ANTRACITA TEXTURADO

**LED BULBS** Pag. 521

**IP65 IK07**

Any colour available, MOQ of 10 Units | Cualquier color disponible, cantidad mínima 10 Uds.

ALUMINIUM - GLASS | ALUMINIO - CRISTAL

# SEIREN

UPG NEW

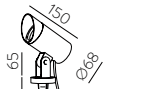


| FINISH | LAMP | ON/OFF |
|---|---|---|
| ■ | 1xGU10 LED | H2072080GR |

**INCLUDED**

1000h SALTY TEST

**FINISH** | ■ ANTHRACITE RAL 7024 - ANTRACITA RAL 7024

**IP65 IK07**

## ACCESSORIES | ACCESORIOS

NOT INCLUDED | NO INCLUIDOS

BOLLARD BASE
BASE BALIZA
NEW

**Ø68 mm | H30**
■ K0012040GR

BOLLARD POLE
MÁSTIL BALIZA
NEW



**Ø18 mm | H300**
■ K0012041GR

BOLLARD STRAP
CORREA BALIZA
NEW

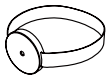

**Ø68 mm | H20 | 2.4m**
■ K0012042GR

**LED BULBS**
Pag. 521

ALUMINIUM | ALUMINIO

# NORI



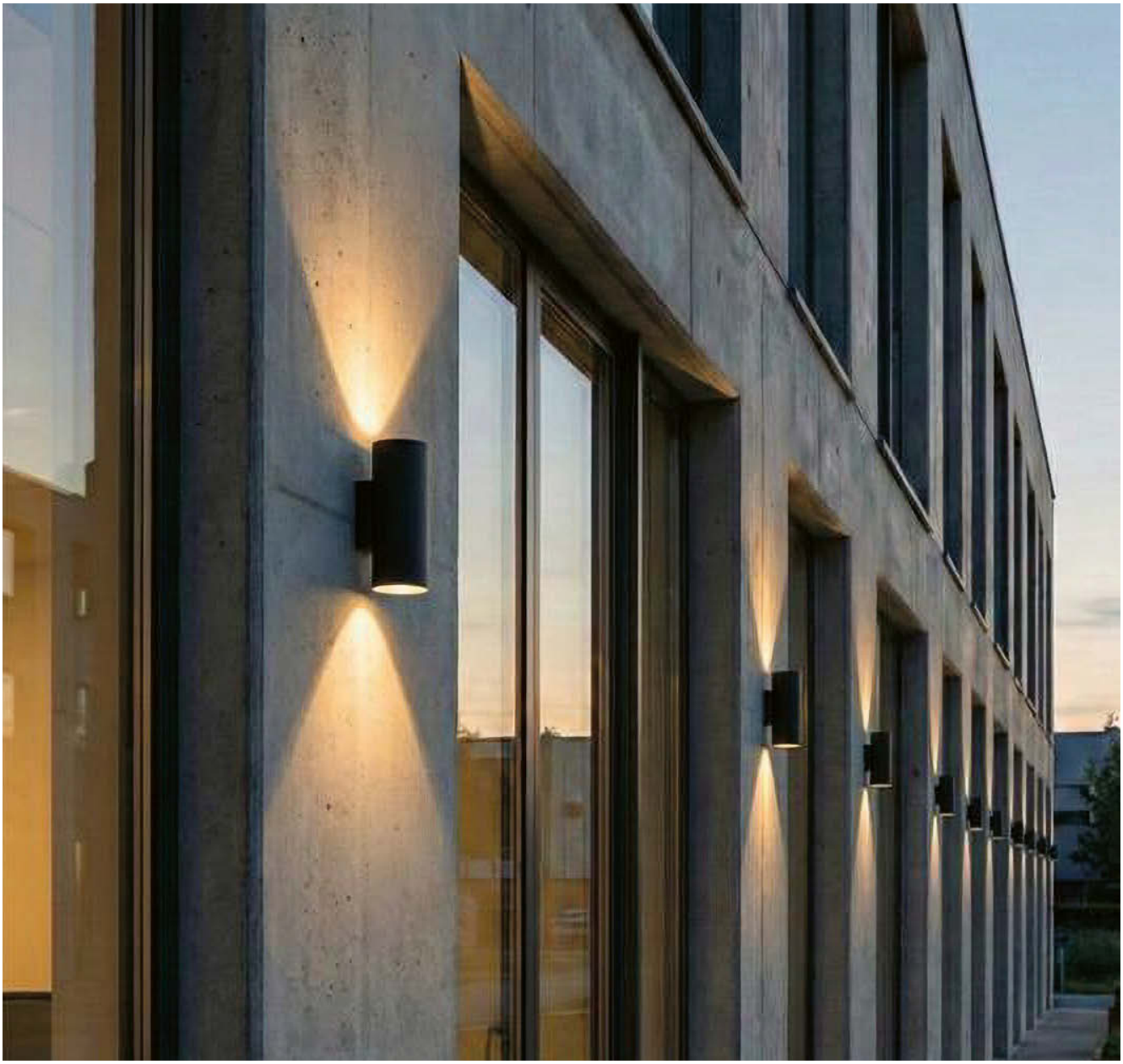

**LED BULBS**
Pag. 521

max.85 mm

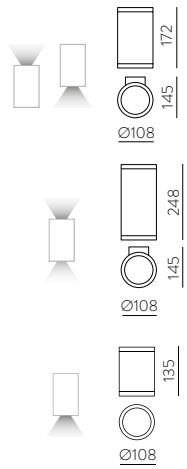


| | FINISH | LAMP | ON/OFF |
|---|---|---|---|
| Wall 1 Light | □ | 1xE27 LED | A2044081B |
| | ■ | | A2044081GR |
| Wall 2 Lights | □ | 2xE27 LED | A2044181B |
| | ■ | | A2044181GR |
| Ceiling | □ | 1xE27 LED | P2044081B |
| | ■ | | P2044081GR |

**FINISH** | □ WHITE RAL 9016 | BLANCO RAL 9016 ■ ANTHRACITE RAL 7024 - ANTRACITA RAL 7024

**IP65 IK08**

Any colour available,MOQ of 10 Units
Cualquier color disponible, cantidad mínima 10 Uds.

ALUMINIUM - GLASS | ALUMINIO - CRISTAL

# KUMA

UPG NEW

Any colour available,MOQ of 10 Units
Cualquier color disponible, cantidad mínima 10 Uds.

| | FINISH | WATT | LUM (Real) | SLIDE SWITCH (K) | ON/OFF | TRIAC | DALI/PUSH |
|---|---|---|---|---|---|---|---|
| 160 mm | | | | | | | |
| NEW | ☐ | 10W | 630 | ▶ 2700 - 3000 | P2082071B | ✗ | ✗ |
| | ■ | | | | P2082071GR | | |
| 252 mm | | | | | | | |
| NEW | ☐ | 14W | 1060 | ▶ 2700 - 3000 | P2082171B | ✗ | ✗ |
| | ■ | | | | P2082171GR | | |

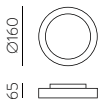


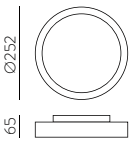


**FINISH** | ☐ TEXTURED WHITE | BLANCO TEXTURADO ■ TEXTURED ANTHRACITE RAL 7024 | ANTRACITA TEXTURADO RAL 7024

**IP65 IK04 CRI>90** MacAdam Step≤3 **L80B20 ≥50.000h** SLIDE SWITCH DRIVER LED

ALUMINIUM - PC | ALUMINIO - PC

OUTDOOR | EXTERIOR

# MADISON

## AVAILABLE IN 3 VERSIONS

ON-OFF, MOTION SENSOR & EMERGENCY
(WITH LIGHT TEMPERATURE SLIDE SWITCH)

## DISPONIBLE EN 3 VERSIONES

ON-OFF, SENSOR MOVIMIENTO Y EMERGENCIA
(CON SELECTOR DE COLOR SLIDE SWITCH)

1. ON-OFF

2. SENSOR

Motion sensor
Sensor de movimiento

5s-30min.
Hold time
Tiempo de espera

1-6m.
Detection zone max.
Zona de detección máx.

10 - 2000 lux
Light sensor
Sensor de luminosidad

6 m. max.
Mounting height
Altura de montaje

ON / OFF
Automatic On/Off
Encendido automático

3. EMERGENCY

3h.
Time / Tiempo

Emergency
Emergencia

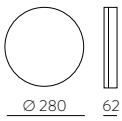


| FINISH | WATT | LUM (Real) | SLIDE SWITCH (K) | 1. ON/OFF | 2. SENSOR | 3. EMERGENCY |
|---|---|---|---|---|---|---|
| ☐ | 24W | 1989 | 3000 - 4000 - 6500 | P349713B | P349713BMS | P349713BEM |

**FINISH** | ☐ WHITE - BLANCO

☐ **IP54 IK07 CRI>90** incl MacAdam Step≤3 **L80B20 ≥50.000h** SLIDE SWITCH

ACRYLIC | ACRÍLICO

OUTDOOR | EXTERIOR

# NEXUS

UPG NEW

| | FINISH | WATT | LUM (Real) | SLIDE SWITCH (K) | ON/OFF | TRIAC | DALI/PUSH |
|---|---|---|---|---|---|---|---|
| 150 mm | | | | | | | |
| NEW | ☐ | 10W | 630 | ▶ 2700 - 3000 | P2083071B | ✗ | ✗ |
| | ■ | | | | P2083071GR | | |
| 235 mm | | | | | | | |
| NEW | ☐ | 14W | 1060 | ▶ 2700 - 3000 | P2083171B | ✗ | ✗ |
| | ■ | | | | P2083171GR | | |

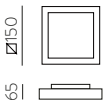


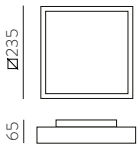


**FINISH** | ☐ TEXTURED WHITE | BLANCO TEXTURADO ■ TEXTURED ANTHRACITE RAL 7024 | ANTRACITA TEXTURADO RAL 7024

**IP65 IK04 CRI>90** MacAdam Step≤3 **L80B20 ≥50.000h** SLIDE SWITCH DRIVER LED

ALUMINIUM - PC | ALUMINIO - PC

# SQUARE

## AVAILABLE IN 2 VERSIONS

ON-OFF & MOTION SENSOR
(WITH LIGHT TEMPERATURE SLIDE SWITCH)

## DISPONIBLE EN 2 VERSIONES

ON-OFF & SENSOR MOVIMIENTO
(CON SELECTOR DE COLOR SLIDE SWITCH)

1. ON-OFF 2. SENSOR

Motion sensor
Sensor de movimiento

5s-30min.
Hold time
Tiempo de espera

1-6m.
Detection zone max.
Zona de detección máx.

10 - 2000 lux
Light sensor
Sensor de luminosidad

6 m. max.
Mounting height
Altura de montaje

ON / OFF
Automatic On/Off
Encendido automático

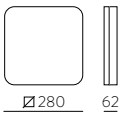


| FINISH | WATT | LUM (Real) | SLIDE SWITCH (K) | 1. ON/OFF | 2. SENSOR |
|---|---|---|---|---|---|
| ☐ | 24W | 1989 | 3000 - 4000 - 6500 | P351213B | P351213BMS |

**FINISH** | ☐ WHITE | BLANCO

☐ **IP54 IK07 CRI>90** incl MacAdam Step≤3 **L80B20 ≥50.000h** SLIDE SWITCH

ACRYLIC | ACRÍLICO

OUTDOOR | EXTERIOR

# YES

**OPAL**

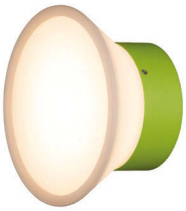

**OPAL RAL**

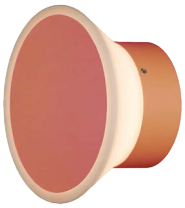

**RAL**

**CUSTOM**

ANY [COLOUR/SYMBOL-NUMBER...] AVAILABLE, MOQ OF 10 UNITS. CONSULT OUR SALES TEAM. | CUALQUIER [COLOR/SÍMBOLO-NÚMERO...] DISPONIBLE, CANTIDAD MÍNIMA 10 UDS. CONSULTA A NUESTRO EQUIPO COMERCIAL.

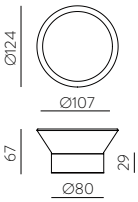


| | | FINISH | WATT | LUM (Real) | K | ON/OFF - TRIAC | DALI/PUSH |
|---|---|---|---|---|---|---|---|
| Opal | | ☐ | 4W | 165 | 2700 | A3993090B | ✕ |
| Opal Ral | | ☐ | 4W | 165 | 2700 | A3993090R0000 | ✕ |
| Ral | | ☐ | 4W | 165 | 2700 | A3993094R000 | ✕ |
| Custom | | ☐ | 4W | 165 | 2700 | A3993095R0000 | ✕ |

**FINISH** | ☐ TEXTURED WHITE - OPAL | BLANCO TEXTURADO - OPAL

MINIMUM QTY REQUIRED 10 UNITS - CANTIDAD MÍNIMA REQUERIDA 10 UDS.

**IP65 IK03 CRI>90** **230 Vac** CUSTOM MacAdam Step≤3 **L80B20 ≥50.000h 230 Vac** LED

ALUMINIUM-PMMA | ALUMINIO-PMMA

OUTDOOR | EXTERIOR

# CUBE

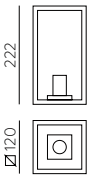


| FINISH | LAMP | ON/OFF |
|---|---|---|
| ■ | 1xE27 LED | A20391GR |

**FINISH** | ■ ANTHRACITE RAL 7024 | ANTRACITA RAL 7024

**IP54 IK02**

**LED BULBS**
Pag. 521

ALUMINIUM - GLASS | ALUMINIO - CRISTAL

# TOURS

NEW

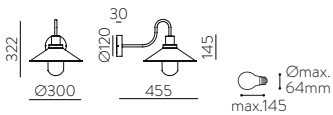


| FINISH | LAMP | ON/OFF |
|---|---|---|
| ■ | 1xE27 LED | A4048080N |

Any colour available, MOQ of 10 Units | Cualquier color disponible, cantidad mínima 10 Uds.

**FINISH** | ■ TEXTURED BLACK - NEGRO TEXTURADO

**LED BULBS**
Pag. 521

**IP65 IK05**

ALUMINIUM-GLASS | ALUMINIO-CRISTAL

# OXEN

NEW

HONEY COMB INCLUDED | HONEY COMB INCLUIDO

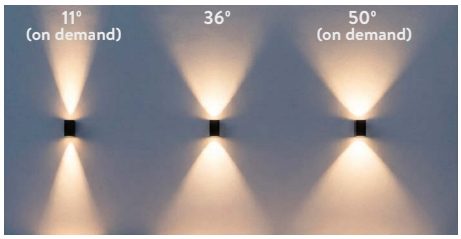


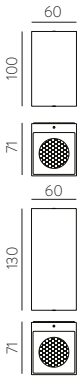


| | FINISH | WATT | LUM (Real) | | SLIDE SWITCH (K) | ON/OFF | TRIAC | DALI/PUSH |
|---|---|---|---|---|---|---|---|---|
| 1 light | | | | | | | | |
| | ☐ | 4W | 515 | 36° | 2700 - 3000 | A2094070B | ✕ | ✕ |
| | ■ | | | | | A2094070N | | |
| 2 lights | | | | | | | | |
| | ☐ | 2x4W | 865 | 36° | 2700 - 3000 | A2094170B | ✕ | ✕ |
| | ■ | | | | | A2094170N | | |

| | 11° | 50° |
|---|---|---|
| **CLEAR LENS** Transparent \| Transparente | K3004040T | K3004041T |

500h SALTY TEST

**FINISH** | ☐ TEXTURED WHITE | BLANCO TEXTURADO ■ TEXTURED BLACK | NEGRO TEXTURADO

Any colour available, MOQ of 10 Units | Cualquier color disponible, cantidad mínima 10 Uds.

**IP65 IK10 CRI>90** incl 36° MacAdam Step≤3 **L80B20 ≥50.000h** UGR<21 SLIDE SWITCH DRIVER LED

ALUMINIUM | ALUMINIO

OUTDOOR | EXTERIOR

# LUMO

NEW

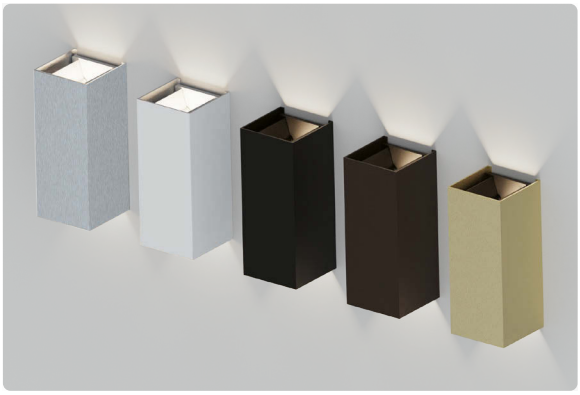

Any colour available. Cualquier color disponible. MOQ of 10 Units.

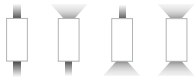

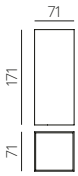


MultiPack

| FINISH | WATT | LUM (Real) | SLIDE SWITCH (K) | ON/OFF | TRIAC | DALI/PUSH |
|---|---|---|---|---|---|---|
| □ | | | | A4006070B | | |
| ■ | | | | A4006070N | | |
| ■ | 2x5,5W | 1060 | 2700-3000 | A4006070O | ✕ | ✕ |
| ■ | | | | A4006070M | | |
| ■ | | | | A4006070AL | | 500h SALTY TEST |

**FINISH** | □ WHITE TEXTURED | BLANCO TEXTURADO ■ TEXTURED BLACK | NEGRO TEXTURADO ■ TECHNICAL GOLD - ORO TÉCNICO
■ CORTEN - CORTEN ■ BRUSHED ALUMINUM | ALUMINIO CEPILLADO

**IP65** **IK06** **CRI>90** incl MacAdam Step≤3 **L80B20** **≥50.000h** SLIDE SWITCH DRIVER

METAL - GLASS | METAL - VIDRIO

OUTDOOR | EXTERIOR

# DRACO

MINIMUM QTY REQUIRED 10 UNITS - CANTIDAD MÍNIMA REQUERIDA 10 UDS.

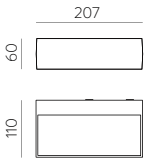


500h SALTY TEST

| FINISH | WATT | LUM (Real) | K | ON/OFF | TRIAC | DALI/PUSH |
|---|---|---|---|---|---|---|
| ■ | 2x5W | 715 | 3000 | A2070000GR | A2070000GRDT | A2070000GRDP |

**FINISH** | ■ ANTHRACITE RAL 7024 - OPAL | ANTRACITA RAL 7024 - OPAL  Any colour available, MOQ of 10 Units | Cualquier color disponible, cantidad mínima 10 Uds.

**IP65 IK10 CRI>80** incl MacAdam Step≤3 **L80B20 ≥50.000h** DRIVER

ALUMINIUM - POLYCARBONATE | ALUMINIO - POLICARBONATO

# NOEL

NEW

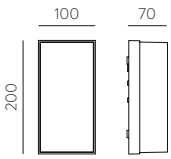


| FINISH | WATT | LUM (Real) | SLIDE SWITCH (K) | ON/OFF | TRIAC | DALI/PUSH |
|---|---|---|---|---|---|---|
| ■ | 10W | 550 | 2700 - 3000 | A2090070GR | ✘ | ✘ |

**FINISH** | ■ ANTHRACITE RAL 7024 | ANTRACITA RAL 7024

DRIVER LED

**IP65 IK04 CRI>90** MacAdam Step≤3 **L80B20 ≥50.000h** SLIDE SWITCH

ALUMINIUM - PC | ALUMINIO - PC

# LIAM

Any colour available,MOQ of 10 Units
Cualquier color disponible, cantidad mínima 10 Uds.

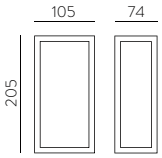


| FINISH | WATT | LUM (Real) | K | ON/OFF | TRIAC | DALI/PUSH |
|---|---|---|---|---|---|---|
| ■ | 10W | 550 | 3000 | A2084000GR | ✕ | ✕ |

**FINISH** | ■ ANTHRACITE RAL 7024 | ANTRACITA RAL 7024

DRIVER LED

**IP65 IK04 CRI>90** MacAdam Step≤3 **L80B20 ≥50.000h**

ALUMINIUM - PC | ALUMINIO - PC

# AYSEL

MINIMUM QTY REQUIRED 10 UNITS - CANTIDAD MÍNIMA REQUERIDA 10 UDS.

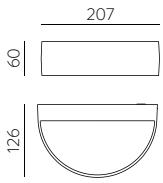


| FINISH | WATT | LUM (Real) | K | ON/OFF | TRIAC | DALI/PUSH |
|---|---|---|---|---|---|---|
| ■ | 2x5W | 715 | 3000 | A2069000GR | A2069000GRDT | A2069000GRDP |

**FINISH** | ■ ANTHRACITE RAL 7024 - OPAL | ANTRACITA RAL 7024 - OPAL

Any colour available, MOQ of 10 Units | Cualquier color disponible, cantidad mínima 10 Uds.

**IP65 IK10 CRI>80** incl MacAdam Step≤3 **L80B20 ≥50.000h** DRIVER

ALUMINIUM - POLYCARBONATE | ALUMINIO - POLICARBONATO

# KENDO

UPG NEW

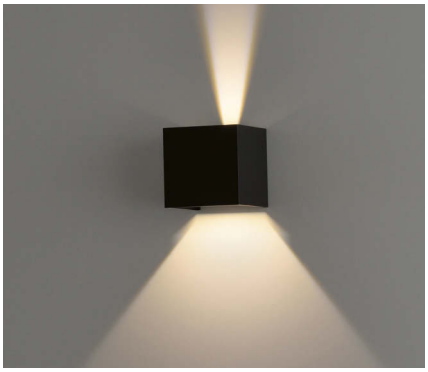

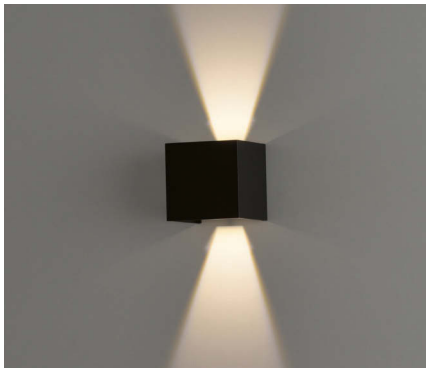

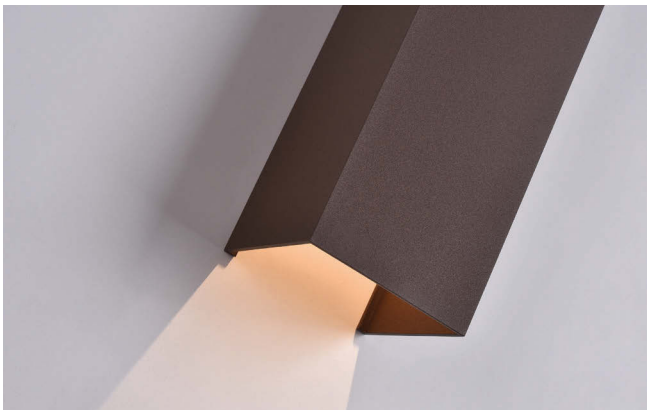

Any colour available,MOQ of 10 Units
Cualquier color disponible, cantidad mínima 10 Uds.

500h SALTY TEST

| | FINISH | WATT | LUM (Real) | SLIDE SWITCH (K) | ON/OFF | TRIAC | DALI/PUSH |
|---|---|---|---|---|---|---|---|
| **100mm** | | | | | | | |
| | □ | | | | A2032070B | | |
| | ■ | | | | A2032070N | | |
| MultiPack | | 2x5,5W | 1060 | ▶ 2700 - 3000 | | ✕ | ✕ |
| | ■■ | | | | A2032070O | | |
| NEW | ■■ | | | | A2032070M | | |
| NEW **250mm** | | | | | | | |
| | □ | | | | A2032170B | | |
| | ■ | | | | A2032170N | | |
| MultiPack | | 2x5,5W | 1060 | ▶ 2700 - 3000 | | ✕ | ✕ |
| | ■■ | | | | A2032170O | | |
| | ■■ | | | | A2032170M | | |
| NEW **400mm** | | | | | | | |
| | □ | | | | A2032270B | | |
| | ■ | | | | A2032270N | | |
| MultiPack | | 2x5,5W | 1060 | ▶ 2700 - 3000 | | ✕ | ✕ |
| | ■■ | | | | A2032270O | | |
| | ■■ | | | | A2032270M | | |
| NEW **200mm** | | | | | | | |
| | □ | | | | A2032370B | A2032370BDT | A2032370BDP |
| | ■ | | | | A2032370N | A2032370NDT | A2032370NDP |
| MultiPack | | 4x5,5W | 2120 | ▶ 2700 - 3000 | | | |
| | ■■ | | | | A2032370O | A2032370ODT | A2032370ODP |
| | ■■ | | | | A2032370M | A2032370MDT | A2032370MDP |

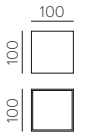


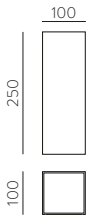

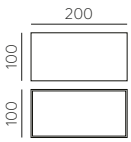


**FINISH** | □TEXTURED WHITE | BLANCO TEXTURADO ■ TEXTURED BLACK | NEGRO TEXTURADO
■■TECHNICAL GOLD - BLACK TEXTURED | ORO TÉCNICO - NEGRO TEXTURADO ■■CORTEN - BLACK TEXTURED | CORTEN - NEGRO TEXTURADO

**IP65 IK06 CRI>90** incl MacAdam Step≤3 **L80B20 ≥50.000h** SLIDE SWITCH DRIVER ALUMINIUM | ALUMINIO

# NEXO

NEW

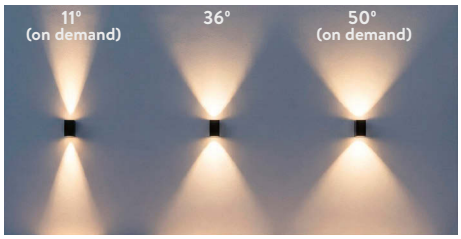


HONEY COMB INCLUDED | HONEY COMB INCLUIDO

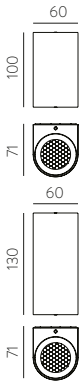


| | FINISH | WATT | LUM (Real) | | SLIDE SWITCH (K) | ON/OFF | TRIAC | DALI/PUSH |
|---|---|---|---|---|---|---|---|---|
| 1 light | | | | | | | | |
| | □ | 4W | 515 | 36° | 2700 - 3000 | A2095070B | ✕ | ✕ |
| | ■ | | | | | A2095070N | | |
| 2 lights | | | | | | | | |
| | □ | 2x4W | 865 | 36° | 2700 - 3000 | A2095170B | ✕ | ✕ |
| | ■ | | | | | A2095170N | | |

| | 11° | 50° |
|---|---|---|
| **TRANSPARENT CLEAR LENS** | K3004040T | K3004041T |

500h SALTY TEST

**FINISH** | □ TEXTURED WHITE | BLANCO TEXTURADO ■ TEXTURED BLACK | NEGRO TEXTURADO

Any colour available, MOQ of 10 Units | Cualquier color disponible, cantidad mínima 10 Uds.

**IP65 IK10 CRI>90** incl 36° MacAdam Step≤3 **L80B20 ≥50.000h** UGR<21 SLIDE SWITCH DRIVER LED

ALUMINIUM | ALUMINIO

OUTDOOR | EXTERIOR



ACB

# GLOWI

NEW

Any colour available. Cualquier color disponible. MOQ of 10 Units.

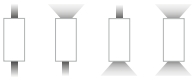

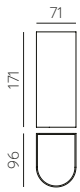


MultiPack

| FINISH | WATT | LUM (Real) | SLIDE SWITCH (K) | ON/OFF | TRIAC | DALI/PUSH |
|---|---|---|---|---|---|---|
| ☐ | | | | A4011070B | | |
| ■ | | | | A4011070N | | |
| ■ | 2x5,5W | 1060 | 2700-3000 | A4011070O | ✕ | ✕ |
| ■ | | | | A4011070M | | |
| ■ | | | | A4011070AL | | 500h SALTY TEST |

**FINISH** | ☐ WHITE TEXTURED | BLANCO TEXTURADO ■ TEXTURED BLACK | NEGRO TEXTURADO ■ TECHNICAL GOLD - ORO TÉCNICO
■ CORTEN - CORTEN ■ BRUSHED ALUMINUM | ALUMINIO CEPILLADO

**IP65** **IK06** **CRI>90** incl MacAdam Step≤3 **L80B20** **≥50.000h** SLIDE SWITCH DRIVER

METAL - GLASS | METAL - VIDRIO

# KANSAS

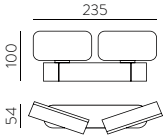


| FINISH | WATT | LUM (Real) | K | ON/OFF | TRIAC | DALI/PUSH |
|---|---|---|---|---|---|---|
| ■ | 2x5,5W | 800 | 3000 | A202520N | A2025200NDT | ✕ |

**FINISH** | ■ TEXTURED BLACK - OPAL | NEGRO TEXTURADO - OPAL

MINIMUM QTY REQUIRED 10 UNITS - CANTIDAD MÍNIMA REQUERIDA 10 UDS.

**IP54 IK07 CRI>90** incl MacAdam Step≤3 **L80B20 ≥50.000h** ORIENTABLE DRIVER

ALUMINIUM - ACRYLIC | ALUMINIO - ACRÍLICO

# AKA

UPGRADE

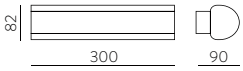


| FINISH | WATT | LUM (Real) | K | ON/OFF | TRIAC | DALI/PUSH |
|---|---|---|---|---|---|---|
| ■ | 20W | 1550 | 3000 | A202410N | ✕ | ✕ |

**FINISH** | ■ TEXTURED BLACK - OPAL | NEGRO TEXTURADO - OPAL

▶ **IP65 IK06 CRI>90** incl MacAdam Step≤3 **L80B20 ≥50.000h** DRIVER

ALUMINIUM - ACRYLIC | ALUMINIO - ACRÍLICO

# CALA

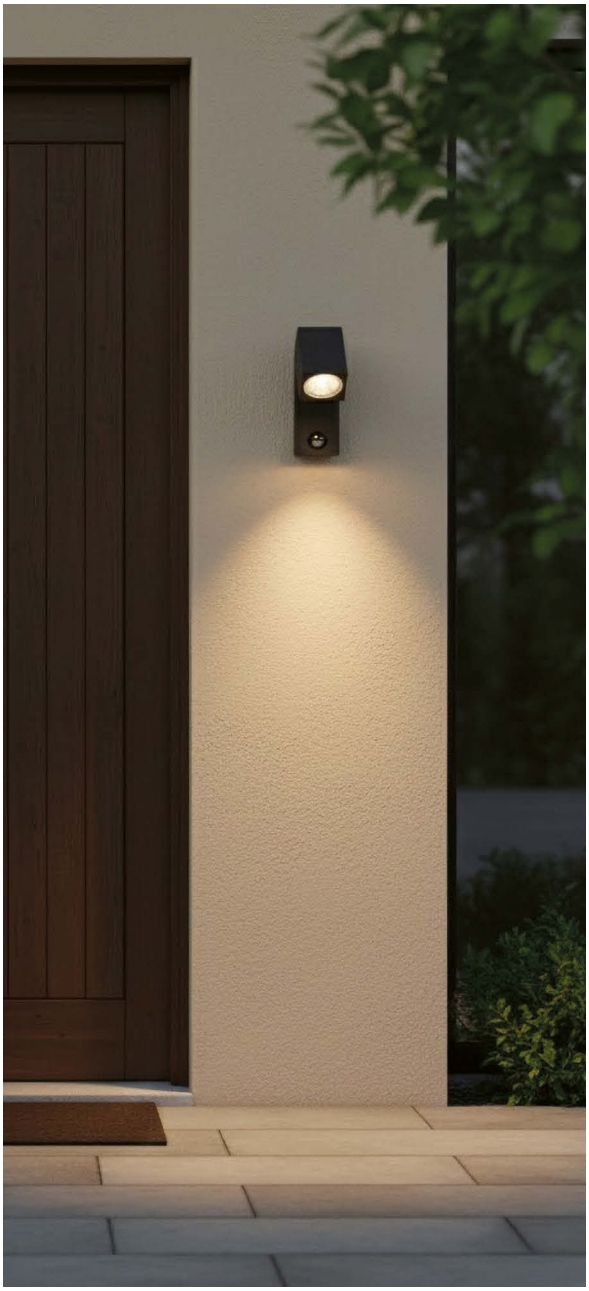

OUTDOOR | EXTERIOR

Motion sensor
Sensor de movimiento

Hold time 5s-4 min.
Tiempo de espera 5s-4 min.

Detection zone max. 8m.
Zona de detección máx. 8m.

Light sensor
Sensor de luminosidad

Detection angle 45°-160°
Ángulo de detección 45°-160°

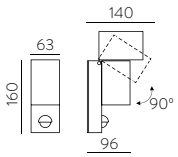


| FINISH | WATT | LUM (Real) | K | ON/OFF | TRIAC | DALI/PUSH |
|---|---|---|---|---|---|---|
| ■ | 5.6W | 610 | 3000 | A201810GR | ✗ | ✗ |

**FINISH** | ■ DARK GREY | GRIS OSCURO

**IP54 IK06 CRI>90** incl MacAdam Step≤3 **L80B20 ≥50.000h** DRIVER

ALUMINIUM | ALUMINIO

# CORVUS

UPG NEW

Any colour available,MOQ of 10 Units
Cualquier color disponible, cantidad mínima 10 Uds.

EASY LINK SYSTEM
Pag. 24-33

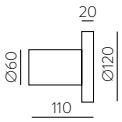


| | FINISH | WATT | LUM (Real) | K | ON/OFF | TRIAC | DALI/PUSH |
|---|---|---|---|---|---|---|---|
| Wall | | | | | | | |
| | ■ | | | | A3945002N | A3945002NDT | A3945002NDP |
| | | 7.5W | 675 | 3000 | | | |
| NEW | □ | | | | A3945002B | A3945002BDT | A3945002BDP |

**FINISH** | ■ TEXTURED BLACK - OPAL | NEGRO TEXTURADO - OPAL

MINIMUM QTY REQUIRED 10 UNITS - CANTIDAD MÍNIMA REQUERIDA 10 UDS.

**IP54 IK03 CRI>90** incl MacAdam Step≤3 **L80B20 ≥50.000h** DRIVER

ALUMINUM | ALUMINIO

# KOWA

UPG NEW

Any colour available,MOQ of 10 Units
Cualquier color disponible, cantidad mínima 10 Uds.

500h SALTY TEST

| | FINISH | WATT | LUM (Real) | SLIDE SWITCH (K) | ON/OFF | TRIAC | DALI/PUSH |
|---|---|---|---|---|---|---|---|
| 100mm | | | | | | | |
| | □ | | | | A2033070B | | |
| | ■ | | | | A2033070N | | |
| | ■■ | 2x5,5W | 1060 | ▶ 2700 - 3000 | A2033070O | ✕ | ✕ |
| NEW | ■■ | | | | A2033070M | | |
| NEW 250mm | | | | | | | |
| | □ | | | | A2033170B | | |
| | ■ | | | | A2033170N | | |
| | ■■ | 2x5,5W | 1060 | ▶ 2700 - 3000 | A2033170O | ✕ | ✕ |
| | ■■ | | | | A2033170M | | |
| NEW 400mm | | | | | | | |
| | □ | | | | A2033270B | | |
| | ■ | | | | A2033270N | | |
| | ■■ | 2x5,5W | 1060 | ▶ 2700 - 3000 | A2033270O | ✕ | ✕ |
| | ■■ | | | | A2033270M | | |

MultiPack

**FINISH** | □TEXTURED WHITE | BLANCO TEXTURADO ■ TEXTURED BLACK | NEGRO TEXTURADO ■■TECHNICAL GOLD - BLACK TEXTURED | ORO TÉCNICO - NEGRO TEXTURADO ■■CORTEN RAL 8028 - BLACK TEXTURED | CORTEN RAL 8028 - NEGRO TEXTURADO

**IP65 IK06 CRI>90** incl MacAdam Step≤3 **L80B20 ≥50.000h** SLIDE SWITCH DRIVER

ALUMINIUM | ALUMINIO

# COMBO

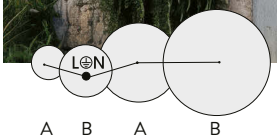


## MULTI CONNECTION

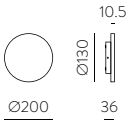


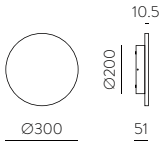


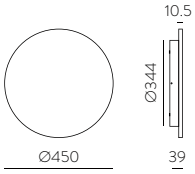


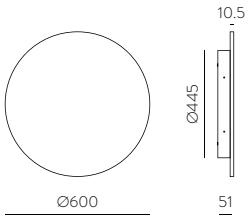


| | | FINISH | WATT | LUM (Real) | SLIDE SWITCH (K) | ON/OFF | TRIAC | DALI/PUSH |
|---|---|---|---|---|---|---|---|---|
| A | 200mm | □ | | | | A3966070B | A3966070BDT | A3966070BDP |
| | | ■ | 10W | 640 | 2700-3000 | A3966070N | A3966070NDT | A3966070NDP |
| | | ■ | | | | A3966070O | A3966070ODT | A3966070ODP |
| B | 300 mm | □ | | | | A3966170B | A3966170BDT | A3966170BDP |
| | | ■ | 11W | 760 | 2700-3000 | A3966170N | A3966170NDT | A3966170NDP |
| | | ■ | | | | A3966170O | A3966170ODT | A3966170ODP |
| A | 450mm | □ | | | | A3966270B | A3966270BDT | A3966270BDP |
| | | ■ | 15W | 1140 | 2700-3000 | A3966270N | A3966270NDT | A3966270NDP |
| | | ■ | | | | A3966270O | A3966270ODT | A3966270ODP |
| B | 600mm | □ | | | | A3966370B | A3966370BDT | A3966370BDP |
| | | ■ | 20W | 1350 | 2700-3000 | A3966370N | A3966370NDT | A3966370NDP |
| | | ■ | | | | A3966370O | A3966370ODT | A3966370ODP |

MINIMUM QTY REQUIRED 10 UNITS - CANTIDAD MÍNIMA REQUERIDA 10 UDS.

**FINISH** | □ WHITE TEXTURED | BLANCO TEXTURADO ■ TEXTURED BLACK | NEGRO TEXTURADO ■ TECHNICAL GOLD - ORO TÉCNICO

DRIVER

**IP65 IK08 CRI>90** incl NCS RAL COMPATIBLE CASAMBI MacAdam Step≤3 **L80B10 ≥60.000h** SLIDE SWITCH ALUMINIUM - POLICARBONATE | ALUMINIO - POLICARBONATO

# INDUS

**INCLUDED**

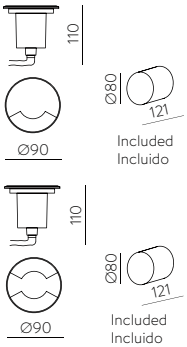

| Recessed | FINISH | LAMP | ON/OFF |
|---|---|---|---|
| 1 Direction | | | |
| | ■ | 1xGU10 LED | E2065080IN |
| 2 Directions | | | |
| | ■ | 1xGU10 LED | E2066080IN |

**FINISH** | ■ ALUMINIUM | ALUMINIO

**LED BULBS**
Pag. 521

**IP67 IK08** **Ø80x121**

ALUMINIUM ADC12 - TEMPERED GLASS | ALUMINIO ADC12 - CRISTAL TEMPLADO

# SPICA

UPG NEW

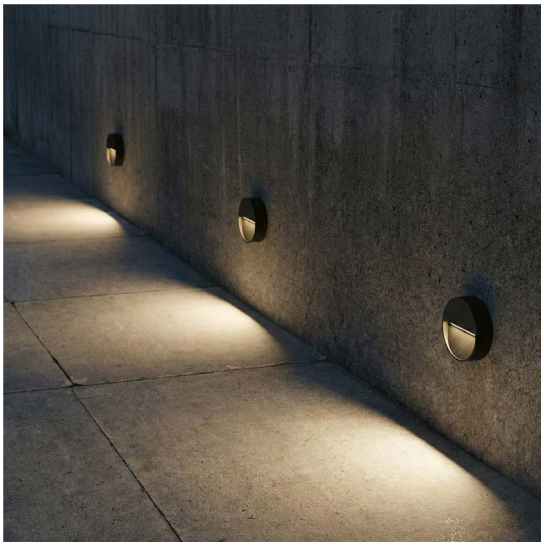

CORTEN RAL 8028 ON DEMAND

500h SALTY TEST

Surface

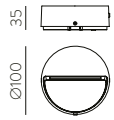


| | FINISH | WATT | LUM (Real) | SLIDE SWITCH (K) | | ON/OFF | TRIAC | DALI/PUSH |
|---|---|---|---|---|---|---|---|---|
| 100mm | | | | | | | | |
| NEW | □ | | | | | A2061071B | ✗ | ✗ |
| | ■ | 2,2W | 299 | ▶ 2200 - 2700 - 3200 - 4000 | - | A2061071GR | ✗ | ✗ |
| NEW | ■ | | | | | A2061071M | ✗ | ✗ |

Recessed NEW

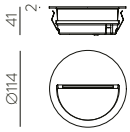

Included
Incluido

| | | | | | | | | |
|---|---|---|---|---|---|---|---|---|
| 100mm | | | | | | | | |
| | □ | | | | | E2061071B | ✗ | ✗ |
| | ■ | 2,2W | 299 | ▶ 2200 - 2700 - 3200 - 4000 | Ø110 | E2061071GR | ✗ | ✗ |
| | ■ | | | | | E2061071M | ✗ | ✗ |

Any colour available,MOQ of 10 Units
Cualquier color disponible, cantidad mínima 10 Uds.

MINIMUM QTY REQUIRED 10 UNITS - CANTIDAD MÍNIMA REQUERIDA 10 UDS.

**FINISH** | □TEXTURED WHITE | BLANCO TEXTURADO ■TEXTURED ANTHRACITE RAL 7024 | ANTRACITA TEXTURADO RAL 7024 ■CORTEN RAL 8028 | CORTEN RAL 8028

**IP65 IK07 CRI>80** incl MacAdam Step≤3 **L80B20 ≥50.000h** SLIDE SWITCH DRIVER LED

ALUMINIUM | ALUMINIO

# NASHIRA

UPG NEW

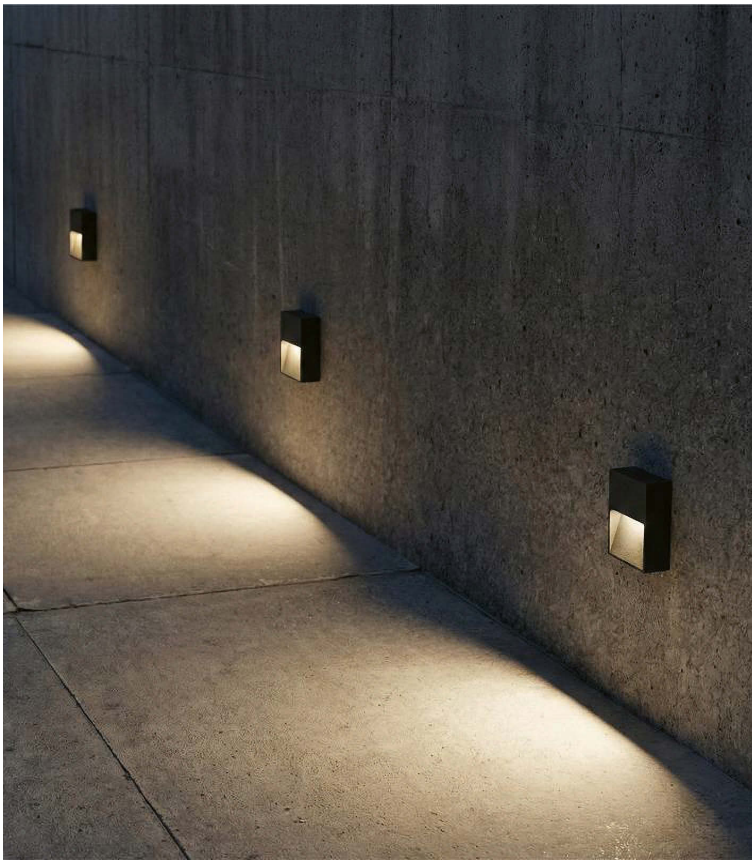

CORTEN RAL 8028 ON DEMAND

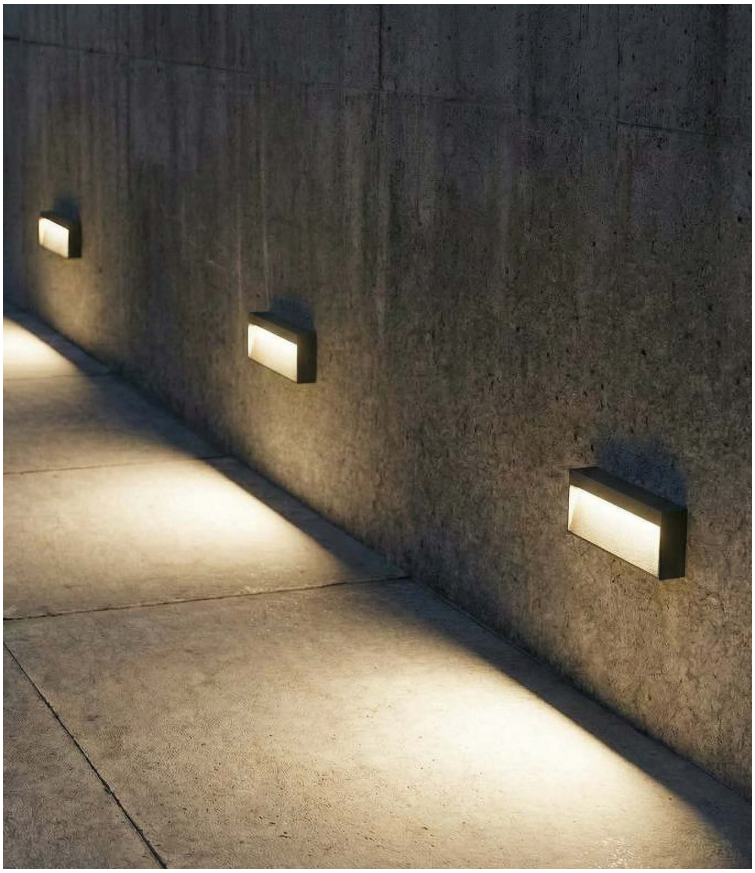

CORTEN RAL 8028 ON DEMAND

CORTEN RAL 8028 ON DEMAND

500h SALTY TEST

Any colour available.
Cualquier color disponible.
MOQ of 10 Units

MINIMUM QTY REQUIRED 10 UNITS
CANTIDAD MÍNIMA REQUERIDA 10 UDS.

| | FINISH | WATT | LUM (Real) | SLIDE SWITCH (K) | | ON/OFF | TRIAC | DALI/PUSH |
|---|---|---|---|---|---|---|---|---|
| **Surface** | | | | | | | | |
| 100mm | | | | | | | | |
| NEW | □ | | | | | A2062071B | ✕ | ✕ |
| | ■ | 2,2W | 299 | ▶ 2200 - 2700 - 3200 - 4000 | - | A2062071GR | ✕ | ✕ |
| NEW | ■ | | | | | A2062071M | ✕ | ✕ |
| NEW 200mm | | | | | | | | |
| | □ | | | | | A2062171B | ✕ | ✕ |
| | ■ | 4,5W | 588 | ▶ 2200 - 2700 - 3200 - 4000 | - | A2062171GR | ✕ | ✕ |
| | ■ | | | | | A2062171M | ✕ | ✕ |
| **Recessed** NEW | | | | | | | | |
| 100mm | | | | | | | | |
| | □ | | | | | E2062071B | ✕ | ✕ |
| | ■ | 2,2W | 299 | ▶ 2200 - 2700 - 3200 - 4000 | 110x110 | E2062071GR | ✕ | ✕ |
| | ■ | | | | | E2062071M | ✕ | ✕ |
| 200mm | | | | | | | | |
| | □ | | | | | E2062171B | ✕ | ✕ |
| | ■ | 4,5W | 588 | ▶ 2200 - 2700 - 3200 - 4000 | 70x215 | E2062171GR | ✕ | ✕ |
| | ■ | | | | | E2062171M | ✕ | ✕ |

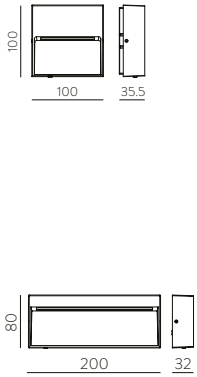


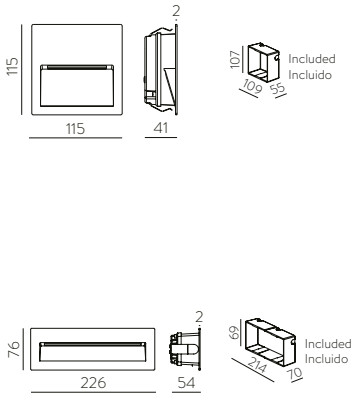


**FINISH** | □ TEXTURED WHITE | BLANCO TEXTURADO ■ TEXTURED ANTHRACITE RAL 7024 | ANTRACITA TEXTURADO RAL 7024 ■ CORTEN RAL 8028 | CORTEN RAL 8028

**IP65 IK07 CRI>80** incl MacAdam Step≤3 **L80B20 ≥50.000h** SLIDE SWITCH DRIVER LED

ALUMINIUM | ALUMINIO

# NURA

NEW

Anti-glare glass

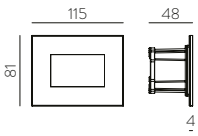


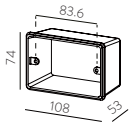


Standard 503 box included

| FINISH | WATT | LUM (Real) | SLIDE SWITCH (K) | ON/OFF | TRIAC | DALI/PUSH |
|---|---|---|---|---|---|---|
| ☐ | 4,5W | 200 | 2700 - 3000 - 4000 | E4038070BB | ✕ | ✕ |

**FINISH** | ☐ SHINE WHITE | BLANCO BRILLO

DRIVER LED

**IP66 IK06 CRI>80** incl 75x110 120° MacAdam Step≤3 **L80B10 ≥60.000h** UGR<16 SLIDE SWITCH

ALUMINIUM - GLASS | ALUMINIO - CRISTAL

# SOLIS

NEW

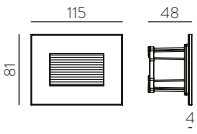


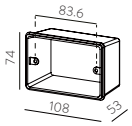


Standard 503 box included

| FINISH | WATT | LUM (Real) | SLIDE SWITCH (K) | ON/OFF | TRIAC | DALI/PUSH |
|---|---|---|---|---|---|---|
| ■ | 4,5W | 200 | 2700 - 3000 - 4000 | E4039070NB | ✕ | ✕ |

**FINISH** | ■ SHINE BLACK | NEGRO BRILLO

DRIVER LED

**IP66 IK06 CRI>80** incl 75x110 38° MacAdam Step≤3 **L80B10 ≥60.000h** UGR<16 SLIDE SWITCH

ALUMINIUM - GLASS | ALUMINIO - CRISTAL

# ORION

UPGRADE

OUTDOOR | EXTERIOR

Any colour available,MOQ of 10 Units
Cualquier color disponible, cantidad mínima 10 Uds.

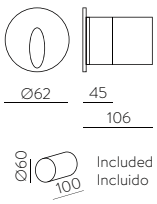


| | FINISH | WATT | LUM (Real) | K | ON/OFF | TRIAC | DALI/PUSH |
|---|---|---|---|---|---|---|---|
| | ■ | 3W | 60 | 3000 | E2063001GR | ✕ | ✕ |
| | □ | | | | E2063001B | | |
| NEW | □ | 3W | 60 | 2700 | E2063090B | | |

**FINISH** | ■ ANTHRACITE RAL 7024 | ANTRACITA RAL 7024 □ TEXT. WHITE | BLANCO TEXTURADO

DRIVER LED

**IP65 IK06 CRI>80** incl **Ø52** 50° MacAdam Step≤3 **L80B20 ≥50.000h**

ALUMINIUM | ALUMINIO



ACB

# VIRGO

Any colour available,MOQ of 10 Units
Cualquier color disponible, cantidad mínima 10 Uds.

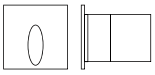

Ø70 45 106

Ø60 100 Included Incluido

| FINISH | WATT | LUM (Real) | K | ON/OFF | TRIAC | DALI/PUSH |
|---|---|---|---|---|---|---|
| ■ | | | | E2064001GR | | |
| | 3W | 60 | 3000 | | ✕ | ✕ |
| □ | | | | E2064001B | | |

**FINISH** | ■ ANTHRACITE RAL 7024 | ANTRACITA RAL 7024 □ TEXT. WHITE | BLANCO TEXTURADO

DRIVER LED

**IP65 IK06 CRI>80** incl **Ø52** 50° MacAdam Step≤3 **L80B20 ≥50.000h**

ALUMINIUM | ALUMINIO

# NEMO

INCLUDED

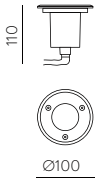


| Recessed | FINISH | LAMP | ON/OFF |
|---|---|---|---|
| | ■ | 1xGU10 LED | E204710IN |

**FINISH** | ■ INOX STEEL | ACERO INOXIDABLE

**LED BULBS** Pag. 521

**IP67 IK10** **Ø89x116**

ACERO INOX AISI316 - TEMPERED GLASS | ACERO INOX AISI316 - CRISTAL TEMPLADO

# ACCESSORIES | ACCESORIOS

# &

# ADDITIONAL INFORMATION | INFORMACIÓN ADICIONAL

ACB

Your *lighting* company

# FINISHES | ACABADOS

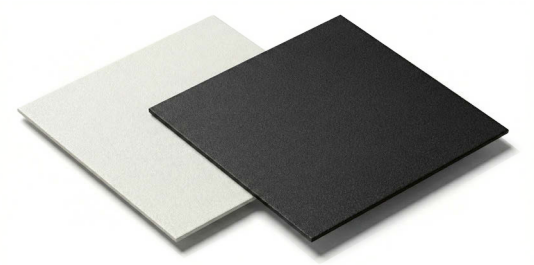

TEXTURED WHITE
BLANCO TEXTURADO
RAL 9003

TEXTURED BLACK
NEGRO TEXTURADO
RAL 9005

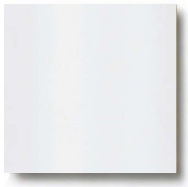

TEXTURED WHITE
BLANCO TEXTURADO
RAL 9016

TECHNICAL GOLD
ORO TÉCNICO
RAL 1036

ANTIQUE GOLD
ORO VIEJO

ANTIQUE MATT GOLD
ORO VIEJO MATE

MATT NICKEL
NÍQUEL MATE

SATIN NICKEL
NÍQUEL SATINADO

BRONZE
BRONCE

BRUSHED ALUMINIUM
ALUMINIO CEPILLADO

CHROME
CROMO

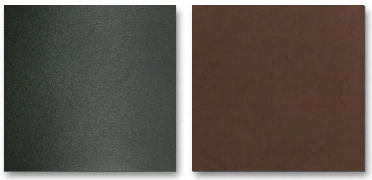

ANTHRACITE
ANTRACITA
RAL 7024

CORTEN
CORTEN
RAL 8028

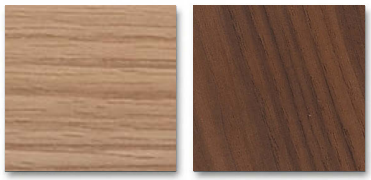

OAK
HAYA

WALNUT
NOGAL

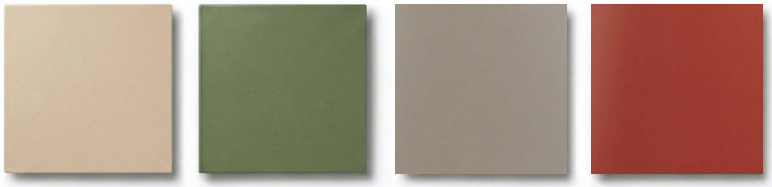

SANDY
ARENA

PALE GREEN
VERDE PÁLIDO

GREY
GRIS
RAL 7006

TERRACOTTA
TERRACOTA
RAL 3016

# AVAILABLE BULBS | BOMBILLAS DISPONIBLES

| | | | | |
|---|---|---|---|---|
| **G9** | Ø16 mm, 50 | Transparent<br>**4W \| 360° \| 400 lm**<br>**CRI80 \| 25.000h** | 2700K<br>3000K | ACB62591<br>ACB62105 |
| **GU10** | Ø50 mm, 53 | Opal<br>**5W \| 120° \| 450 lm**<br>**CRI80 \| 30.000h** | 3000K | ACB62369 |
| **GU10** | Ø50 mm, 53 | Transparent<br>**7W \| 60° \| 700 lm**<br>**CRI80 \| 25.000h** | 2700K<br>3000K<br>4000K | ACB62574<br>ACB62426<br>ACB62427 |
| **GU10** | Ø50 mm, 56 | Opal<br>**8W \| 120° \| 900 lm**<br>**CRI80 \| 25.000h** | 2700K<br>3000K<br>4000K | ACB62399<br>ACB62109<br>ACB62122 |
| **GU10**<br>DIM | Ø50 mm, 56 | Transparent<br>**7W \| 12° \| 600 lm**<br>**CRI90 \| 35.000h** | 2700K<br>3000K<br>4000K | ACB62540<br>ACB62586<br>ACB62587 |
| **GU10**<br>DIM | Ø50 mm, 56 | Transparent<br>**7W \| 24° \| 600 lm**<br>**CRI90 \| 35.000h** | 2700K<br>3000K<br>4000K | ACB62274<br>ACB62588<br>ACB62589 |
| **GU10**<br>DIM | Ø50 mm, 53 | Transparent<br>**7W \| 60° \| 600 lm**<br>**CRI90 \| 35.000h** | 2700K<br>3000K<br>4000K | ACB62583<br>ACB62584<br>ACB62585 |
| NEW<br>**GU10**<br>Module | Ø50 mm, 25 | Transparent<br>**6.5W \| 60° \| 650 lm**<br>**CRI80 \| 30.000h** | 2700K<br>3000K<br>4000K | ACB62638<br>ACB62639<br>ACB62640 |
| NEW<br>**GU10**<br>Module | Ø50 mm, 25 | Opal<br>**6.5W \| 120° \| 650 lm**<br>**CRI80 \| 30.000h** | 2700K<br>3000K<br>4000K | ACB62637<br>ACB62505<br>ACB62560 |
| **E14** | Ø37 mm, 107 | Opal<br>**9W \| 180° \| 1100 lm**<br>**CRI80 \| 25.000h** | 3000K<br>4000K | ACB62437<br>ACB62438 |
| **E14** | Ø46 mm, 79 | Opal<br>**9W \| 180° \| 1100 lm**<br>**CRI80 \| 25.000h** | 3000K<br>4000K | ACB62431<br>ACB62432 |
| NEW<br>**E27**<br>DIM | Ø45 mm, 78 | Transparent<br>**5W \| 360° \| 600 lm**<br>**CRI80 \| 25.000h** | 3000K | ACB62582 |
| NEW<br>**E27**<br>DIM | Ø60 mm, 108 | Transparent<br>**8W \| 360° \| 960 lm**<br>**CRI80 \| 25.000h** | 3000K | ACB62580 |
| **E27** | Ø45 mm, 78 | Opal<br>**6W \| 190° \| 660 lm**<br>**CRI80 \| 25.000h** | 2700K<br>3000K<br>4000K | ACB62592<br>ACB62069<br>ACB62126 |
| **E27**<br>DIM | Ø45 mm, 88 | Opal<br>**7W \| 190° \| 640 lm**<br>**CRI80 \| 25.000h** | 3000K | ACB62165 |
| **E27** | Ø45 mm, 82 | Opal<br>**9W \| 180° \| 1100 lm**<br>**CRI80 \| 25.000h** | 3000K<br>4000K | ACB62434<br>ACB62435 |
| **E27** | Ø60 mm, 108 | Opal<br>**9W \| 270° \| 950 lm**<br>**CRI80 \| 25.000h** | 3000K<br>4000K | ACB62387<br>ACB62388 |
| **E27**<br>DIM | Ø60 mm, 120 | Opal<br>**11W \| 270° \| 1100 lm**<br>**CRI80 \| 25.000h** | 3000K | ACB62429 |
| **E27** | Ø63 mm, 120 | Opal<br>**14W \| 270° \| 1500 lm**<br>**CRI80 \| 25.000h** | 3000K<br>4000K | ACB62393<br>ACB62394 |
| **E27** | Ø64 mm, 140 | Amber<br>**7W \| 360° \| 750 lm**<br>**CRI80 \| 25.000h** | 2700K | ACB62157 |
| **E27** | Ø95 mm, 134 | Amber<br>**7W \| 360° \| 750 lm**<br>**CRI80 \| 25.000h** | 2700K | ACB62158 |
| **E27** | Ø125 mm, 175 | Amber<br>**7W \| 360° \| 750 lm**<br>**CRI80 \| 25.000h** | 2700K | ACB62159 |
| **E27**<br>DIM | Ø125 mm, 175 | Amber<br>**7W \| 360° \| 750 lm**<br>**CRI80 \| 25.000h** | 2700K | ACB62383 |
| **E27** | Ø125 mm, 175 | Transparent<br>**6W \| 360° \| 900 lm**<br>**CRI80 \| 25.000h** | 2700K | ACB62600 |
| **E27** | Ø125 mm, 170 | Chrome<br>**6W \| 360° \| 750 lm**<br>**CRI80 \| 25.000h** | 2700K | ACB62605 |
| **E27** | Ø125 mm, 170 | Black<br>**6W \| 360° \| 750 lm**<br>**CRI80 \| 25.000h** | 2700K | ACB62504 |

## Xpress

Xpress is a wireless user interface that brings huge flexibility to interior design as furniture can be replaced or even walls can be rebuilt without having to take wiring of switches or switch placement into account. The switch can be kept wherever the user needs it and it gives direct access to all the important Casambi lighting control functionalities
Basic Functions: The Preset buttons of Xpress can be configured via the Casambi app. A light indicates the selected preset.
Dim up/down: Smooth dimming of last chosen preset. Multipurpose buttons: Change of colour temperature in steps of 25 Kelvin. Change of the indirect/direct ratio. Preset Buttons: Individual luminaire control .Group control. Control of all lamps. Recall scenes. Recall animations.

**XCONTROL018B**

Xpress es una interfaz de usuario inalámbrica que ofrece una enorme flexibilidad al diseño de interiores, pues permite redecorar espacios y añadir o quitar paredes sin necesidad de tener en cuenta el cableado ni la ubicación de los interruptores. El interruptor se puede guardar donde el usuario lo necesite y ofrece acceso directo a todas las funciones importantes de control de iluminación de Casambi.
Funciones básicas: Los botones de preajuste del Xpress se pueden configurar mediante la aplicación Casambi. Una luz indica el preajuste seleccionado. Bajar/Subir intensidad: Atenuación suave del último reajuste elegido. Botones multifunción: Cambio de temperatura del color en pasos de 25 kelvins. Cambio de la relación indirecta/directa. Botones de preajuste: Control individual de luminarias. Control de grupo. Control de todas las lámparas. Recuperar escenas. Recuperar animaciones.
MEASURES | MEDIDAS: 90 x 90 x 12 mm

**XCONTROL018N**

## SURFACE Motion Sensor | Sensor SUPERFICIE

The CBU-CESR-OLF surface sensor is controlled wirelessly with the CASAMBI app. It has a high precision presence and light detector and works with the CASAMBI wireless control system via Bluetooth. The equipment can be configured in different ways to activate scenes of any luminaire in the CASAMBI network by presence or illuminance or scenes that follow the circadian rhythm according to the time of day, if we have a luminaire with dynamic white (TW LED).
The CBU-CESR-OLF sensor is a perfect solution to install on the ceiling of any area, corridors, bathrooms, bedrooms or any other area with heights between 2.4 and 5 meters.
It can also be controlled from a standard wall switch with the "Smart Switching" function. By turning on and off quickly we can change scenes or make the regulation itself. This device can interact with any CASAMBI device.

El sensor de superficie CBU-CESR-OLF se controla de forma inalámbrica con la aplicación CASAMBI. Tiene un detector de presencia y luminosidad de alta precisión y funciona con el sistema de control inalámbrico CASAMBI mediante Bluetooth. El equipo se puede configurar de diferentes maneras para activar escenas de cualquier luminaria de la red CASAMBI por presencia o iluminancia o escenas que siguen el ritmo circadiano según la hora del día, si tenemos una luminaria con blanco dinámico (LED TW).
El sensor CBU-CESR-OLF es una solución perfecta para instalar en el techo de cualquier zona, pasillos, baños, habitaciones o cualquier otra zona con alturas entre 2,4 y 5 metros.
También se puede controlar desde un interruptor de pared estándar con la función "Smart Switching". Encendiendo y apagando rápidamente podemos cambiar de escenas o hacer la propia regulación. Este dispositivo puede interactuar con cualquier dispositivo CASAMBI.

**6DET008**

MEASURES | MEDIDAS: Ø91 x 49 mm

## RECESSED Motion Sensor | Sensor Movimiento EMPOTRABLE

The CBU-CEFL-OLF recessed sensor is controlled wirelessly with the CASAMBI app. A 73-75mm diameter hole must be made for its installation and the ceiling must have a minimum height of 78mm. It has a high precision presence and light detector and works with the CASAMBI wireless control system via Bluetooth. The equipment can be configured in different ways to activate scenes of any luminaire in the CASAMBI network by presence or luminosity or scenes that follow the circadian rhythm according to the time of day, if we have a luminaire with dynamic white (TW LED).
The CBU-CEFL-OLF sensor is a perfect solution to install on the ceiling in any area, corridors, bathrooms, bedrooms or any other area with heights between 2.4 and 5 meters.
It can also be controlled from a standard wall switch with the "Smart Switching" function. By turning on and off quickly we can change scenes or make the regulation itself. This device can interact with any CASAMBI device.
El sensor para empotrar CBU-CEFL-OLF se controla de forma inalámbrica con la aplicación CASAMBI. Hay que realizar un agujero de diámetro 73-75mm para su instalación y el techo debe tener una altura mínimo de 78mm. Tiene un detector de presencia e luminosidad de alta precisión y funciona con el sistema de control inalámbrico CASAMBI mediante Bluetooth. El equipo se puede configurar de diferentes maneras para activar escenas de cualquier luminaria de la red CASAMBI por presencia o luminosidad o escenas que siguen el ritmo circadiano según la hora del día, si tenemos una luminaria con blanco dinámico (LED TW).
El sensor CBU-CEFL-OLF es una solución perfecta para instalar en el techo de cualquier zona, pasillos, baños, habitaciones o cualquier otra zona con alturas entre 2,4 y 5 metros.
También se puede controlar desde un interruptor de pared estándar con la función "Smart Switching". Encendiendo y apagando rápidamente podemos cambiar de escenas o hacer la propia regulación. Este dispositivo puede interactuar con cualquier dispositivo CASAMBI.

**6DET007**

MEASURES | MEDIDAS: Ø85 x 88 mm // 73-75 mm

# REMOTE CONTROL | MANDO A DISTANCIA

## MULTICANAL

By installing our DALI receiver, we can control our DALI luminaires with this multi-channel control; this control can control up to 4 groups of luminaires, and can also be linked to infinite receivers, and control with a single control all the luminaires desired (as long as a signal is received). It also has 3 memory positions capable of storing different configurations between groups. No additional installation is required, i.e. a standard two-wire on/off installation can be used; the receiver is responsible for generating the DALI bus. It is also possible to control the luminaire from a push button by running an extra cable to the luminaire. One receiver is required for each luminaire.

Instalando nuestro receptor DALI, podemos controlar nuestras luminarias DALI con este mando multicanal; este mando puede controlar hasta 4 grupos de luminarias, y además se puede vincular a infinitos receptores, y controlar con un único mando todas las luminarias que se deseen (siempre que se reciba señal). También dispone de 3 posiciones de memoria capaz de almacenar distintas configuraciones entre grupos. No se requiere una instalación adicional; es decir que podemos usar una instalación on/off estándar de dos cables; el receptor se encarga de generar el bus DALI. También se podrá controlar la luminaria desde un pulsador haciéndole llegar un cable extra a la luminaria. Se necesita un receptor por cada luminaria.

MEASURES | MEDIDAS: 120 x 55 x 17 mm

SIGNAL (RF)

**XCONTROL001**

## MONOCANAL

By installing our DALI receiver, we can control our DALI luminaires with this mono channel remote control. This option does not require an additional installation; that is, we can use a 2 wires standard on/off installation. The receiver is responsible for generating the DALI bus. Also, the item can be controlled by a push switch by adding an extra wire. Please use one receiver per item.

Instalando nuestro receptor DALI, podemos controlar nuestra luminarias DALI con este mando mono canal. No se requiere una instalación adicional; es decir que podemos usar una instalación on/off estándar de dos cables; el receptor se encarga de generar el bus DALI. También se podrá controlar la luminaria desde un pulsador haciéndole llegar un cable extra a la luminaria. Se necesita un receptor por luminaria.

MEASURES | MEDIDAS: 141 x 35 x 8,5 mm

SIGNAL (RF)

**XCONTROL021**

## RECEIVER Remote Control | RECEPTOR mando a distancia

By installing this receiver in a luminaire (without power limitation), we can control our DALI product with RF signal (remote control). The receiver requires direct 230V AC power supply and generates the DALI signal that communicates with the driver, so that no additional cables are needed in the installation.
To be able to switch on, off and dim from the wall and in a switched manner with the remote control, an additional cable must be installed up to the luminaire and the switch must be replaced by a push button; this is how to install for optimal functioning if dimming is also desired from the wall. One receiver can support up to 8 remote controls.

Instalando este receptor en una luminaria (sin limitación de potencia), podemos controlar nuestro producto DALI con señal RF (control con mando). El receptor requiere alimentación directa 230V AC y genera la señal DALI que se comunica con el driver, de modo que no se necesitan cables adicionales en la instalación. Para poder encender, apagar y regular desde la pared y de manera conmutada con el mando, hay que instalar un cable adicional hasta la luminaria y cambiar el interruptor por un pulsador; esta instalación es la más recomendable para su correcto funcionamiento si se quiere regular también desde la pared. Un receptor puede soportar hasta 8 mandos.

MEASURES | MEDIDAS: 76.5 x 51 x 25 mm

SIGNAL (RF)

**XDRVPART008**

# SMART CONTROL | CONTROL INTELIGENTE

By installing this receiver in a luminaire with a power of less than 250W, we can transform our TRIAC product into Smart and control it from the mobile through the "SMART LIFE" application, also compatible with any smart speaker: Alexa, Google home and others (no need for Gateway or smart speaker with Zigbee).

The luminaire cannot be switched on from a wall switch. To turn it on you must first link it with the APP using a 2.4Ghz wifi network.
To be able to switch on, off and dim from the wall and in a switched manner with the APP, an additional cable has to be installed to the luminaire and the switch has to be replaced by a push button; this is how to install for optimal functioning if dimming is also desired from the wall.

Instalando este receptor en una luminaria con potencia inferior a 250W, podemos transformar nuestro producto TRIAC en Smart y controlarlo desde el móvil a través de la aplicación "SMART LIFE", también compatible con cualquier altavoz inteligente: Alexa, Google home y otros (sin necesidad de Gateway ni altavoz inteligente con Zigbee).

La luminaria no se puede encender desde un interruptor de pared. Para encenderla primero hay que vincularla con la APP usando una red wifi de 2.4Ghz.
Para poder encender, apagar y regular desde la pared y de manera conmutada con la APP hay que instalar un cable adicional hasta la luminaria y cambiar el interruptor por un pulsador. Esta instalación es la más recomendable para su correcto funcionamiento.

**XDRVPART012**

MEASURES | MEDIDAS: 45 x 45 x 22 mm

WIFI 2.4GHz

## Xpress

Xpress est une interface utilisateur sans fil qui offre une énorme flexibilité dans la conception intérieure, vous permettant de redécorer des espaces et d'ajouter ou de supprimer des murs sans avoir à considérer le câblage ou les emplacements de commutation. L'interrupteur peut être rangé là où l'utilisateur en a besoin et offre un accès direct à toutes les fonctions importantes de contrôle d'éclairage Casambi.
Fonctions de base : Les boutons de préréglage Xpress peuvent être configurés à l'aide de l'application Casambi. Un voyant indique le préréglage sélectionné. Intensity Down / Up : Atténuation douce de la dernière réinitialisation sélectionnée. Boutons multifonctions : changement de température de couleur par pas de 25 kelvins. Changement de relation indirecte / directe. Boutons de préréglage : contrôle individuel des luminaires. Contrôle de groupe. Contrôle de toutes les lampes. Mise en mémoire des scènes. Récupérer des animations.

90 x 90 x 12 mm

**XCONTROL018B**

Xpress è un'interfaccia utente wireless che offre un'enorme flessibilità al design degli interni poiché è possibile sostituire i mobili o persino ricostruire le pareti senza dover prendere in considerazione il cablaggio degli interruttori o il posizionamento degli interruttori. L'interruttore può essere tenuto ovunque l'utente ne abbia bisogno e dà accesso diretto a tutte le importanti funzionalità di controllo dell'illuminazione di Casambi
Funzioni di base: I pulsanti Preset di Xpress possono essere configurati tramite l'app Casambi. una luce indica il preset selezionato.
Dim up/down: attenuazione graduale dell'ultimo preset selezionato. Pulsanti multifunzione: Modifica della temperatura del colore in passi di 25 Kelvin. Modifica del rapporto indiretto/diretto. Pulsanti di preselezione: Controllo individuale dell'apparecchio. Controllo di gruppo. Controllo di tutte le lampade. Richiama scene. Richiama le animazioni.

90 x 90 x 12 mm

**XCONTROL018N**

Xpress ist eine kabellose Benutzeroberfläche, wie ein Schalter ausgestattet, die eine enorme Flexibilität bei der Innenraumgestaltung bietet, da Möbel ausgetauscht oder sogar Wände umgebaut werden können, ohne dass die Verdrahtung der Schalter oder die Platzierung der Schalter berücksichtigt werden muss. Der Schalter kann überall dort angebracht werden, wo der Benutzer ihn benötigt, und er bietet direkten Zugriff auf alle wichtigen Casambi Lichtsteuerungsfunktionen
Grundlegende Funktionen: Die Preset-Tasten von Xpress können über die Casambi-App konfiguriert werden. Eine Leuchte zeigt die gewählte Voreinstellung an.

Dimmen auf/ab: Stufenloses Dimmen der zuletzt gewählten Voreinstellung. Mehrzweck-Tasten: Änderung der Farbtemperatur in Schritten von 25 Kelvin. Änderung des indirekten/direkten Verhältnisses. Preset-Tasten: Steuerung einzelner Leuchten, Gruppensteuerung. Steuerung aller Lampen. Aufrufen von Szenen. Aufrufen von Animationen.

## CAPTEUR DE MOUVEMENT de superficie | SENSORE DI MOVIMENTO surperficie | AUFBAU-BEWEGUNGSSENSOR

Le capteur de surface CBU-CESR-OLF est contrôlé sans fil avec l'application CASAMBI. Il dispose d'un détecteur de présence et de lumière de haute précision et fonctionne avec le système de contrôle sans fil CASAMBI via Bluetooth. L'équipement peut être configuré de différentes manières pour activer des scènes de n'importe quel luminaire du réseau CASAMBI par présence ou éclairement ou des scènes qui suivent le rythme circadien selon l'heure de la journée, si nous avons un luminaire à blanc dynamique (TW LED).
Le capteur CBU-CESR-OLF est une solution parfaite à installer au plafond de n'importe quelle zone, couloirs, salles de bains, chambres ou tout autre espace avec des hauteurs comprises entre 2,4 et 5 mètres.
Il peut également être commandé à partir d'un interrupteur mural standard avec la fonction «Smart Switching». En allumant et éteignant rapidement, nous pouvons changer de scène ou faire le réglage lui-même. Cet appareil peut interagir avec n'importe quel appareil CASAMBI.

Ø91 x 49 mm

Il sensore di superficie CBU-CESR-OLF è controllato in modalità wireless con l'app CASAMBI. Dispone di un rilevatore di presenza e luce ad alta precisione e funziona con il sistema di controllo wireless CASAMBI via Bluetooth. Le apparecchiature possono essere configurate in diverse modalità per attivare scene di qualsiasi apparecchio della rete CASAMBI per presenza o illuminamento oppure scene che seguono il ritmo circadiano a seconda dell'ora del giorno, se abbiamo un apparecchio con bianco dinamico (TW LED). Il sensore CBU-CESR-OLF è una soluzione perfetta da installare sul soffitto di qualsiasi zona, corridoi, bagni, camere da letto o qualsiasi altra zona con altezze comprese tra 2,4 e 5 metri.
Può essere comandato anche da un normale interruttore a muro con la funzione "Smart Switching". Accendendo e spegnendo velocemente possiamo cambiare scene o fare la regolazione stessa. Questo dispositivo può interagire con qualsiasi dispositivo CASAMBI.

Der Aufbausensor CBU-CESR-OLF wird drahtlos über die CASAMBI App gesteuert. Er verfügt über einen hochpräzisen Präsenz- und Lichtdetektor und arbeitet mit dem drahtlosen CASAMBI-Steuersystem über Bluetooth. Das Gerät kann auf verschiedene Weise konfiguriert werden, um Szenen von jeder Leuchte im CASAMBI-Netzwerk durch Anwesenheit oder Beleuchtungsstärke zu aktivieren oder Szenen, die dem zirkadianen Rhythmus entsprechend der Tageszeit folgen, wenn wir eine Leuchte mit dynamischem Weiß (TW LED) haben. Der Sensor CBU-CESR-OLF ist die perfekte Lösung für die Installation an der Decke eines jeden Raumes, in Fluren, Badezimmern, Schlafzimmern oder anderen Bereichen mit Höhen zwischen 2,4 und 5 Metern.
Er kann auch über einen Standard-Wandschalter mit der Funktion "Smart Switching" gesteuert werden. Durch schnelles Ein- und Ausschalten können wir Szenen ändern oder die Regelung selbst vornehmen. Dieses Gerät kann mit jedem CASAMBI-Gerät interagieren.

**6DET008**

## CAPTEUR DE MOUVEMENT encastrable | SENSORE DI MOVIMENTO incasso | EINBAU-BEWEGUNGSSENSOR

Le capteur encastrable CBU-CEFL-OLF est contrôlé sans fil avec l'application CASAMBI. Un trou de 73-75 mm de diamètre doit être réalisé pour son installation et le plafond doit avoir une hauteur minimale de 78 mm. Il dispose d'un détecteur de présence et de lumière de haute précision et fonctionne avec le système de contrôle sans fil CASAMBI via Bluetooth. L'équipement peut être configuré de différentes manières pour activer des scènes de n'importe quel Luminaire réseau CASAMBI par présence ou luminosité ou scènes qui suivent le rythme circadien selon l'heure de la journée, si l'on dispose d'un luminaire à blanc dynamique (TW LED).
Le capteur CBU-CEFL-OLF est une solution parfaite à installer au plafond dans n'importe quel espace, couloir, salle de bain, chambre ou tout autre espace avec des hauteurs comprises entre 2,4 et 5 mètres.
Il peut également être commandé à partir d'un interrupteur mural standard avec la fonction « Smart Switching ». En allumant et éteignant rapidement, nous pouvons changer de scène ou faire le réglage lui-même. Cet appareil peut interagir avec n'importe quel appareil CASAMBI.

Ø85 x 88 mm

73-75 mm

Il sensore di superficie CBU-CESR-OLF è controllato in modalità wireless con l'app CASAMBI. Dispone di un rilevatore di presenza e luce ad alta precisione e funziona con il sistema di controllo wireless CASAMBI via Bluetooth. Le apparecchiature possono essere configurate in diverse modalità per attivare scene di qualsiasi apparecchio della rete CASAMBI per presenza o illuminamento oppure scene che seguono il ritmo circadiano a seconda dell'ora del giorno, se abbiamo un apparecchio con bianco dinamico (TW LED) . Il sensore CBU-CESR-OLF è una soluzione perfetta da installare sul soffitto di qualsiasi zona, corridoi, bagni, camere da letto o qualsiasi altra zona con altezze comprese tra 2,4 e 5 metri.
Può essere comandato anche da un normale interruttore a muro con la funzione "Smart Switching". Accendendo e spegnendo velocemente possiamo cambiare scene o fare la regolazione stessa. Questo dispositivo può interagire con qualsiasi dispositivo CASAMBI.

Der Einbausensor CBU-CEFL-OLF wird drahtlos über die CASAMBI-App gesteuert. Für seine Installation muss ein Loch mit einem Durchmesser von 73-75 mm gebohrt werden und die Decke muss eine Mindesthöhe von 78 mm haben. Er verfügt über einen hochpräzisen Präsenz- und Lichtdetektor und arbeitet mit dem drahtlosen CASAMBI-Steuerungssystem über Bluetooth. Das Gerät kann auf verschiedene Weise konfiguriert werden, um Szenen jeder Leuchte im CASAMBI-Netz durch Anwesenheit oder Helligkeit zu aktivieren oder Szenen, die dem zirkadianen Rhythmus entsprechend der Tageszeit folgen, wenn wir eine Leuchte mit dynamischem Weiß (TW LED) haben.
Der Sensor CBU-CEFL-OLF ist eine perfekte Lösung für die Installation an der Decke in jedem Bereich, in Fluren, Badezimmern, Schlafzimmern oder in jedem anderen Bereich mit einer Höhe zwischen 2,4 und 5 Metern.
Der Sensor kann auch über einen Standard-Wandschalter mit der Funktion "Smart Switching" gesteuert werden. Durch schnelles Ein- und Ausschalten können wir Szenen ändern oder die Regelung selbst vornehmen. Dieses Gerät kann mit jedem CASAMBI-Gerät interagieren.

**6DET007**

# TÉLÉCOMMANDE À DISTANCE | TELECOMANDO A DISTANZA | FERNSTEUERUNG

## MULTICANAUX | MULTICANALE | MULTIKANAL

En installant notre récepteur DALI, vous pouvez contrôler vos luminaires DALI avec cette télécommande multicanaux ; Cette télécommande peut contrôler jusqu'à 4 groupes de luminaires, et elle peut également être reliée à une infinité de récepteurs, et contrôler tous les luminaires souhaités avec une seule télécommande (tant qu'un signal est reçu). Il dispose également de 3 positions de mémoire capables de stocker différentes configurations entre les groupes. Aucune installation supplémentaire n'est requise; en d'autres termes, on peut utiliser une installation on/off standard à deux fils ; le récepteur est responsable de la génération du bus DALI. Il est également possible de contrôler le luminaire à partir d'un bouton poussoir en faisant parvenir un câble supplémentaire au luminaire. Un récepteur est nécessaire pour chaque luminaire.

Installando il nostro ricevitore DALI, possiamo controllare i nostri apparecchi di illuminazione DALI con questo controllo multicanale; questo comando può comandare fino a 4 gruppi di lampade, e può essere abbinato anche a ricevitori infiniti, e comandare con un unico comando tutte le lampade desiderate (purché si riceva un segnale). Dispone inoltre di 3 posizioni di memoria in grado di memorizzare diverse configurazioni tra i gruppi. Non è necessaria alcuna installazione aggiuntiva, ovvero è possibile utilizzare un'installazione on/off standard a due fili; il ricevitore è responsabile della generazione del bus DALI. È anche possibile controllare l'apparecchio d'illuminazione da un pulsante facendo passare un cavo aggiuntivo all'apparecchio d'illuminazione. È necessario un ricevitore per ogni apparecchio.

Durch die Installation unseres DALI-Empfängers können wir unsere DALI-Leuchten mit diesem Multikanal-Fernbediener steuern; diese Fernbedienung kann bis zu 4 Leuchtengruppen steuern und kann auch mit unendlich vielen Empfängern verbunden werden, um mit eine einzige Fernbedienung alle gewünschten Leuchten zu steuern (solange ein Signal empfangen wird). Außerdem verfügt es über 3 Memory-Positionen, auf denen verschiedene Konfigurationen zwischen Gruppen gespeichert werden können. Es ist keine zusätzliche Installation erforderlich, d.h. es kann eine Standard-Zwei-Draht-Ein/Aus-Installation verwendet werden; der Empfänger ist für die Erzeugung des DALI-Busses verantwortlich. Es ist auch möglich, die Leuchte über einen Taster zu steuern, indem ein zusätzliches Kabel zur Leuchte verlegt wird. Für jede Leuchte ist ein Empfänger erforderlich.

120 x 55 x 17 mm

**XCONTROL001**

SIGNAL (RF)

## MONOCANAL | MONOCANALE | MONOKANAL

En installant notre récepteur DALI, nous pouvons contrôler nos luminaires DALI avec cette télécommande monocanal. Aucune installation supplémentaire n'est requise; en d'autres termes, on peut utiliser une installation on/off standard à deux fils ; le récepteur est responsable de la génération du bus DALI. Il est également possible de contrôler le luminaire à partir d'un bouton poussoir en faisant parvenir un câble supplémentaire au luminaire. Un récepteur est nécessaire pour chaque luminaire.

Installando il nostro ricevitore DALI, possiamo controllare i nostri apparecchi di illuminazione DALI con questo telecomando monocanale. Questa opzione non richiede un'installazione aggiuntiva; cioè, possiamo usare un'installazione on/off standard a 2 fili. Il ricevitore è responsabile della generazione del bus DALI. Inoltre, l'articolo può essere controllato da un interruttore a pressione aggiungendo un filo extra. Si prega di utilizzare un ricevitore per articolo.

Durch die Installation unseres DALI-Empfängers können wir unsere DALI-Leuchten mit dieser Monokanal-Fernbedienung steuern. Diese Option erfordert keine zusätzliche Installation, d.h. wir können eine 2-Draht-Standard-On/Off-Installation verwenden. Der Empfänger ist für die Erzeugung des DALI-Busses verantwortlich. Der Artikel kann auch durch einen Druckschalter gesteuert werden, indem ein zusätzliches Kabel hinzugefügt wird. Bitte verwenden Sie einen Empfänger pro Artikel.

**XCONTROL021**

SIGNAL (RF)

## RÉCEPTEUR (TÉLÉCOMMANDE À DISTANCE) | RICEVITORE (TELECOMANDO) | EMPFÄNGER (FERNSTEUERUNG)

En installant ce récepteur dans un luminaire (sans limitation de puissance), nous pouvons contrôler notre luminaire DALI avec un signal RF (télécommande). Le récepteur nécessite une alimentation électrique directe de 230V AC et génère le signal DALI qui communique avec le driver, de sorte qu'aucun câble supplémentaire n'est nécessaire dans l'installation. Pour pouvoir allumer, éteindre et régler depuis le mur et de manière commutée avec la télécommande, il faut installer un câble supplémentaire au luminaire et changer l'interrupteur en bouton poussoir ; Cette installation est la plus recommandée pour son bon fonctionnement si vous souhaitez régler également depuis le mur. Un récepteur peut prendre en charge jusqu'à 8 télécommandes.

Installando questo ricevitore in un apparecchio di illuminazione (senza limitazione di potenza), possiamo controllare il nostro prodotto DALI con segnale RF (telecomando). Il ricevitore richiede l'alimentazione diretta a 230V AC e genera il segnale DALI che comunica con il driver, in modo che non siano necessari cavi aggiuntivi nell'installazione.
Per poter accendere, spegnere e dimmerare dalla parete e in modo commutato con il telecomando, è necessario installare un cavo aggiuntivo fino all'apparecchio e sostituire l'interruttore con un pulsante; ecco come installare per un funzionamento ottimale se si desidera la dimmerazione anche da parete. Un ricevitore può supportare fino a 8 telecomandi.

Durch den Einbau dieses Empfängers in eine Leuchte (ohne Leistungsbegrenzung) können wir unser DALI-Produkt mit einem RF-Signal steuern (Fernsteuerung). Der Empfänger benötigt eine direkte 230V AC-Stromversorgung und erzeugt das DALI-Signal, das mit dem Treiber kommuniziert, so dass keine zusätzlichen Kabel in der Installation erforderlich sind.
Um mit der Fernbedienung von der Wand aus ein- und auszuschalten und zu dimmen, muss ein zusätzliches Kabel bis zur Leuchte verlegt und der Schalter durch einen Taster ersetzt werden; so funktioniert die Installation optimal, wenn auch das Dimmen von der Wand aus gewünscht ist. Ein Empfänger kann bis zu 8 Fernbedienungen unterstützen.

76.5 x 51 x 25 mm

**XDRVPART008**

SIGNAL (RF)

## CONTRÔLE INTELLIGENT | CONTROLLO INTELLIGENTE | INTELLIGENTE STEUERUNG

En installant ce récepteur dans un luminaire d'une puissance inférieure à 250 W, nous pouvons transformer notre produit TRIAC en produit Smart et le contrôler depuis un téléphone mobile via l'application « SMART LIFE », également compatible avec toute enceinte intelligente : Alexa, Google Home et autres (sans besoin de passerelle ni d'enceinte intelligente avec Zigbee).

Le luminaire ne peut pas être allumé depuis un interrupteur mural. Pour l'allumer, il faut d'abord l'appairer avec l'application via un réseau Wi-Fi 2,4 GHz.
Pour pouvoir allumer, éteindre et régler depuis le mur, de manière combinée avec l'application, il faut installer un câble supplémentaire jusqu'au luminaire et remplacer l'interrupteur par un bouton-poussoir. Cette installation est la plus recommandée pour garantir son bon fonctionnement.

En installant ce récepteur dans un luminaire d'une puissance inférieure à 250 W, nous pouvons transformer notre produit TRIAC en produit Smart et le contrôler depuis un téléphone mobile via l'application « SMART LIFE », également compatible avec toute enceinte intelligente : Alexa, Google Home et autres (sans besoin de passerelle ni d'enceinte intelligente avec Zigbee).

Le luminaire ne peut pas être allumé depuis un interrupteur mural. Pour l'allumer, il faut d'abord l'appairer avec l'application via un réseau Wi-Fi 2,4 GHz.
Pour pouvoir allumer, éteindre et régler depuis le mur, de manière combinée avec l'application, il faut installer un câble supplémentaire jusqu'au luminaire et remplacer l'interrupteur par un bouton-poussoir. Cette installation est la plus recommandée pour garantir son bon fonctionnement.

Durch die Installation dieses Empfängers in einer Leuchte mit einer Leistung unter 250 W können wir unser TRIAC-Produkt in eine Smart-Version umwandeln und es über das Mobiltelefon mit der App „SMART LIFE" steuern, die außerdem mit jedem Smart Speaker kompatibel ist: Alexa, Google Home und weitere (ohne Gateway und ohne Smart Speaker mit Zigbee).

Die Leuchte kann nicht über einen Wandschalter eingeschaltet werden. Zum Einschalten muss sie zunächst über ein 2,4-GHz-WLAN mit der App gekoppelt werden.
Um von der Wand aus ein- und auszuschalten sowie zu dimmen – in Kombination mit der App – muss ein zusätzliches Kabel bis zur Leuchte verlegt und der Schalter durch einen Taster ersetzt werden. Diese Installation wird für eine korrekte Funktion am meisten empfohlen.

45 x 45 x 22 mm

**XDRVPART012**

WIFI 2.4GHz

## MOTION SENSOR | SENSOR DE MOVIMIENTO

| | |
|---|---|
| Hold Time \| Tiempo de espera | 5s / 30s / 60s / 3min / 5min / 10min / 20min / 30min |
| Sensing Range \| Rango de detección | 100% / 75% / 50% / 25% |
| Daylight Sensor \| Sensor de luz diurna | 2Lux / 10Lux / 25Lux / 50Lux / Disable |
| Mounting Height \| Altura de montaje | Ceiling Mounting: 2.5-6m |
| Detection Radius \| Radio de detección | 4-7m (Installed at 3m high) \| (Instalado a 3m de altura) |
| Detecting Angle \| Ángulo de detección | 150° |
| Stand-by Power \| Energía de reserva | ≤ 0.5W |

62 x 36 x 25 mm

**6DET009**

## EMERGENCY KIT | KIT DE EMERGENCIA

### 1 HOUR

| | |
|---|---|
| Work Mode \| Modo de funcionamiento | Maintained - Non maintained \| Permanente - No permanente |
| Input Voltage: AC 100-240V 50-60Hz | Output Voltage: DC 10~120V |
| Battery \| Batería | Ni-Mh , 6V 1.5Ah |
| Charge time \| Tiempo de carga | 24h |
| Emergency time \| Tiempo de emergencia | >1h |
| Emergency Power \| Potencia emergencia | 4-6W |
| Indicator Light \| Indicador de Luz | Green (Power) Red (Charging) Yellow (Error) \| Verde (Alimentacion) Rojo (Carga) Amarillo ( Error) |
| Device Test \| Testeo del Dispositivo | Automatic \| Automático |
| Protection \| Protección | Over-charge /over-discharge \| Carga / Descarga |

INVERTER: 29 x 40 x 206 mm
BATTERY: 25 x 45 x 145 mm

**6BAT004**

### 3 HOURS

| | |
|---|---|
| Work Mode \| Modo de funcionamiento | Maintained - Non maintained \| Permanente - No permanente |
| Input Voltage: AC 100-240V 50-60Hz | Output Voltage: DC 10-120V |
| Battery \| Batería | Ni-Mh , 6V 4Ah |
| Charge time \| Tiempo de carga | 24h |
| Emergency time \| Tiempo de emergencia | >3h |
| Emergency Power \| Potencia emergencia | 4-6W |
| Indicator Light \| Indicador de Luz | Green ( Power) Red (Charging) Yellow (Error) \| Verde (Alimentación), Rojo (Carga) Amarillo (Error) |
| Device Test \| Testeo del Dispositivo | Test Button \| Botón de testeo. |
| Protection \| Protección | Over-charge /Over-discharge \| Carga / Descarga |

INVERTER: 29 x 40 x 206 mm
BATTERY: 35 x 62 x 195 mm

**6BAT005**

### 3 HOURS

| | |
|---|---|
| Work Mode \| Modo de funcionamiento | Maintained - Non maintained \| Permanente - No permanente |
| Input Voltage: AC 230V 50-60Hz | Output Voltage: DC 24~60V |
| Battery \| Batería | Li-Ion 3.7V 5.2Ah |
| Charge time \| Tiempo de carga | 24h |
| Emergency time \| Tiempo de emergencia | >3h |
| Emergency Power \| Potencia emergencia | 2-5W |
| Indicator Light \| Indicador de Luz | Green (Power & Charging) , Red (Error) \| Verde (Alimentación y Carga), Rojo (Error) |
| Device Test \| Testeo del Dispositivo | Automatic \| Automático |
| Protection \| Protección | End of battery discharge and overloading protection \| Final de descarga de batería y protección de sobrecarga |

INVERTER: 28 x 40 x 149 mm

**6BAT011**

# WALL DIMMER | REGULADOR DE PARED

## TRIAC (INTENSITY DIMMER)

TRIAC (phase cut) touch wall dimmer in tempered glass.
Regulador de pared táctil TRIAC (corte de fase) de cristal templado.

Single channel dimmer with a maximum power of 200W.
Regulador intensidad monocanal de potencia maxima 200W.

Requires "L" and "N" to operate.
Necesita "L" y "N" para funcionar.

Universal size to be installed in a wall/plasterboard box.
Tamaño universal para ser instalado en caja de mecanismos de pared/pladur.

Compatible with all our products marked as Triac.
Compatible con todos nuestros productos marcados como Triac.

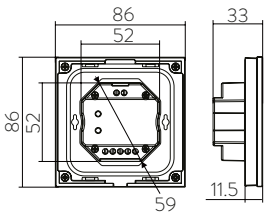

**XCONTROL020B**

**XCONTROL020N**

## TRIAC (INTENSITY & CCT DIMMER)

Compatible with all our products marked as Triac.
Compatible con todos nuestros productos marcados como Triac.

12/24V touch wall dimmer in tempered glass.
Regulador de pared táctil 12/24V de cristal templado.

Single channel dimmer with a maximum power of 144W powered at 12V and a maximum power of 288W powered at 24V.
Regulador monocanal de potencia maxima de 144W alimentada a 12V y potencia máxima de 288W alimentada a 24V.

It is used to regulate colour temperature (in luminaires with CCT) and also light intensity.
Sirve para regular temperatura de color (en luminarias con CCT) y también la intensidad de luz.

PWM (pulse with modulation) 0 to 100% dimming.
Regulación. PWM (modulación por ancho de pulso) 0 hasta 100%.

Requires 12/24V to operate. 2 wires.
Necesita 12/24V para funcionar 2 cables.

Universal size for installation in wall/plasterboard boxes.
Tamaño universal para ser instalado en caja de mecanismos de pared /pladur.

Compatible with control: XCONTROL019
Compatible con el mando: XCONTROL019

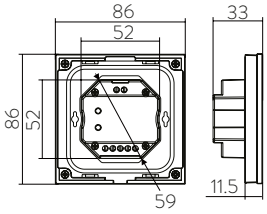

**XCONTROL022B**

**XCONTROL022N**

# PRISMATIC DIFFUSER | DIFUSOR PRISMÁTICO

The optimum micro photometric structure provides diamond-like brilliance and perfect glare control and defined light distribution, guaranteeing highest transmission.
The inverse structure of the diffuser avoids predetermined breaking points due to excellent glare control and light distribution.
Lighting applications UGR <19. Excellent lighting for workstations. Homogeneous glare reduction in all C-levels.Homogeneous appearance due to uni-directional structure. Perfect light distribution due to inverse micro prismatic structure. Individually tinted designs ensure optimum glare reduction at a high efficiency level. Transmission 93%.

La óptima estructura microfotométrica proporciona un brillo similar al de un diamante y un control perfecto del deslumbramiento, y una distribución de luz definida, lo que garantiza la máxima transmisión.
La estructura inversa del difusor evita puntos de rotura predeterminados debido al excelente control del deslumbramiento y distribución de la luz. Aplicaciones para iluminación UGR <19.
Excelente iluminación para puestos de trabajo. Reducción homogénea del deslumbramiento en todos los niveles C. Aspecto homogéneo debido a la estructura unidireccional. Perfecta distribución de la luz, gracias a la estructura microprismática inversa. Los diseños tintados individualmente garantizan una reducción óptima del deslumbramiento con un alto nivel de eficiencia. Transmisión 93%.

Ø294 x 1.8 mm
**5DIF34533MP**

Ø392 x 1.8 mm
**5DIF34534MP**

Ø594 x 1.8 mm
**5DIF34536MP**

Ø794 x 1.8 mm
**5DIF34538MP**

Ø995 x 1.8 mm
**5DIF345310MP**

## CAPTEUR DE MOUVEMENT| SENSORE DI MOVIMENTO | BEWEGUNGSMELDER

| | |
|---|---|
| Temps d'attente \| Tempo di attesa \| Dauer der Haltezeit | 5s / 30s / 60s / 3min / 5min / 10min / 20min / 30min |
| Rang de détection \| Gamma di ricezione \| Erfassungsbereich | 100% / 75% / 50% / 25% |
| Capteur de lumière du jour \| Sensore luce diurna \| Tageslicht-Sensor | 2Lux/10Lux/25Lux/50Lux - Désactiver \| Disattivare \| Deaktivieren Sie |
| Hauteur de montage \| Altezza di montaggio\| Montagehöhe | Montage au plafond \| Montaggio a soffitto \| Montage an der Decke: 2.5-6m |
| Rayon de détection \| Raggio di rilevamento \| Erkennungsradius | 4-7m (Installé à 3 m de hauteur) \| Installato a 3 m di altezza\| Installiert in 3 m Höhe |
| Angle de détection \| Angolo di rilevamento\| Erkennungswinkel | 150° |
| Réserve d'énergie \| Potenza in stand-by \| Stand-by-Leistung | ≤ 0.5W |

62x36x25 mm

**6DET009**

## KIT D'URGENCE | KIT D' EMERGENZA | NOTFALLKIT

### 1 HOUR

| | |
|---|---|
| Mode travail \| Modalità di lavoro \| Arbeitsmodus | Maintenu - Non maintenu \| Mantenuto - Non mantenuto \| Gepflegt - Nicht gepflegt |
| Input Voltage: AC 100-240V 50-60Hz | Output Voltage: DC 10~120V |
| Batterie \| Batteria \| Batterie | Ni-Mh , 6V 1.5Ah |
| Temps de charge \| Tempo di carica \| Dauer der Aufladung | 24h |
| Temps d'urgence \| Tempo di emergenza \| Notfallzeit | >1h |
| Alimentation de secours \| Alimentazione di emergenza \| Notstrom | 4-6W |
| Témoin lumineux \| Indicatore luminoso\| Anzeigelampe | Vert (alimentation) Rouge (charge) Jaune (erreur) \| Verde (alimentazione) Rosso (carica) Giallo (errore) \| Grün (Strom) Rot (Aufladen) Gelb (Fehler) |
| Test de l'appareil \| Test del dispositivo\| Gerätetest | Automatique \| Automatico \| Automatisch |
| Protection de l'environnement \| Protezione \| Schutz | Surcharge / surdécharge \| Sovraccarico/sovrascarico \| Überladung/ Überentladung |

INVERTER:
29x40x206 mm
BATTERY:
25x45x145 mm

**6BAT004**

### 3 HOURS

| | |
|---|---|
| Mode travail \| Modalità di lavoro \| Arbeitsmodus | Maintenu - Non maintenu \| Mantenuto - Non mantenuto \| Gepflegt - Nicht gepflegt |
| Input Voltage: AC 100-240V 50-60Hz | Output Voltage: DC 10-120V |
| Batterie \| Batteria \| Batterie | Ni-Mh, 6V 4Ah |
| Temps de charge \| Tempo di carica \| Dauer der Aufladung | 24h |
| Temps d'urgence \| Tempo di emergenza \| Notfallzeit | >3h |
| Alimentation de secours \| Alimentazione di emergenza \| Notstrom | 4-6W |
| Témoin lumineux \| Indicatore luminoso \| Anzeigelampe | Vert (alimentation) Rouge (charge) Jaune (erreur) \| Verde (alimentazione) Rosso (carica) Giallo (errore) \| Grün (Strom) Rot (Aufladen) Gelb (Fehler) |
| Test de l'appareil \| Test del dispositivo \| Gerätetest | Bouton de test \| Pulsante di prova \| Test-Taste |
| Protection de l'environnement \| Protezione \| Schutz | Surcharge / surdécharge \| Sovraccarico/sovrascarico \| Überladung/ Überentladung |

INVERTER:
29x40x206 mm
BATTERY:
35x62x195 mm

**6BAT005**

### 3 HOURS

| | |
|---|---|
| Mode travail \| Modalità di lavoro \| Arbeitsmodus | Maintenu - Non maintenu \| Mantenuto - Non mantenuto \| Gepflegt - Nicht gepflegt |
| Input Voltage: AC 100-240V 50-60Hz | Output Voltage: DC 24~60V |
| Batterie \| Batteria \| Batterie | Li-Ion 3.7V 5.2Ah |
| Temps de charge \| Tempo di carica \| Dauer der Aufladung | 24h |
| Temps d'urgence \| Tempo di emergenza \| Notfallzeit | >3h |
| Alimentation de secours \| Alimentazione di emergenza \| Notstrom | 2-5W |
| Témoin lumineux \| Indicatore luminoso \| Anzeigelampe | Green (Power & Charging) , Red (Error) \| Verde (Alimentación y Carga), Rojo (Error) |
| Test de l'appareil \| Test del dispositivo \| Gerätetest | Automatique \| Automatico \| Automatisch |
| Protection de l'environnement \| Protezione \| Schutz | Protection contre la fin de la décharge de la batterie et la surcharge \| Protezione da fine scarica della batteria e da sovraccarico \| Schutz vor dem Ende der Batterieentladung und Überladung |

INVERTER:
28x40x149 mm

**6BAT011**

# WALL DIMMER | REGULADOR DE PARED

## TRIAC (INTENSITY DIMMER)

Variateur mural tactile TRIAC (à coupure de phase) en verre trempé.
Dimmer a parete touch TRIAC (a taglio di fase) in vetro temperato.
TRIAC (Phasenanschnitt) Touch-Wanddimmer in gehärtetem Glas.

Variateur monocanal avec une puissance maximale de 200W.
Dimmer intensità monocanale con potenza massima di 200W.
Einkanaliger Dimmer mit einer maximalen Leistung von 200W.

Nécessite «L» et «N» pour fonctionner.
Richiede "L" e "N" per funzionare.
Benötigt „L" und „N" zum Betrieb.

Taille universelle pour installation dans boîte murale/placoplâtre.
Dimensioni universali per essere installato in una scatola a muro o in cartongesso.
Universelle Größe für den Einbau in eine Wand-/Gipskartondose.

Compatible avec tous nos produits marqués triac.
Compatibile con tutti i nostri prodotti contrassegnati come triac.
Kompatibel mit allen unseren als Triac gekennzeichneten Produkten

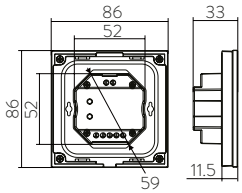

**XCONTROL020B**

**XCONTROL020N**

## TRIAC (INTENSITY & CCT DIMMER)

Compatible avec tous nos produits marqués triac.
Compatibile con tutti i nostri prodotti contrassegnati come triac.
Kompatibel mit allen unseren als Triac gekennzeichneten Produkten

Nécessite 12/24V pour fonctionner. 2 câbles.
Dimmer a parete touch 12/24V in vetro temperato.
12/24V Touch-Wanddimmer aus gehärtetem Glas.

Variateur monocanal d'une puissance maximale de 144W alimenté à 12V et d'une puissance maximale de 288W alimenté à 24V.
Dimmer monocanale con una potenza massima di 144W alimentato a 12V e una potenza massima di 288W alimentato a 24V.
Einkanaliger Dimmer mit einer maximalen Leistung von 144W bei 12V und einer maximalen Leistung von 288W bei 24V.

Il permet de régler la température de couleur (pour les luminaires avec CCT) ainsi que l'intensité lumineuse.
Si utilizza per regolare la temperatura di colore (in apparecchi con CCT) e anche l'intensità luminosa.
Er dient zur Regulierung der Farbtemperatur (bei Leuchten mit CCT) und der Lichtstärke.

Régulation PWM (modulation de largeur d'impulsion) gradation de 0 à 100 %.
Regolazione PWM (modulazione di larghezza di impulso) da 0 a 100% dimming.
PWM (Puls width modulation) 0 bis 100% Dimmung.

Nécessite 12/24V pour fonctionner. 2 câbles.
Richiede 12/24V per funzionare. 2 fili.
Benötigt 12/24V zum Betrieb. 2 Drähte.

Taille universelle pour installation dans boîte murale/ placoplâtre.
Dimensioni universali per l'installazione in scatole a muro o in cartongesso.
Universalgröße für den Einbau in Wand-/Gipskartondosen.

Compatible avec la télécommande : XCONTROL019
Compatibile con il controllo: XCONTROL019
Kompatibel mit Steuerung : XCONTROL019

**XCONTROL022B**

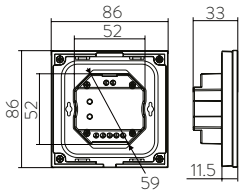

**XCONTROL022N**

# DIFFUSEUR PRISMATIQUE | DIFFUSORE PRISMATICO | PRISMA-DIFFUSOR

La structure micro photométrique optimale offre une brillance semblable à un diamant et un contrôle parfait de l'éblouissement, ainsi qu'une répartition lumineuse définie, assurant une transmission maximale. La structure inversée du diffuseur évite les points de rupture prédéterminés en raison d'un excellent contrôle de l'éblouissement et d'une excellente répartition de la lumière. Applications pour l'éclairage UGR <19. Excellent éclairage pour les postes de travail. Réduction homogène de l'éblouissement à tous les niveaux C. Aspect homogène grâce à la structure unidirectionnelle. Répartition parfaite de la lumière grâce à la structure micro prismatique inversée. Les conceptions teintées individuellement assurent une réduction optimale de l'éblouissement avec un haut niveau d'efficacité. Transmission 93%.

La ottima struttura microfotometrica fornisce una brillantezza simile a un diamante e un perfetto controllo dell'abbagliamento e una distribuzione della luce definita, garantendo la massima trasmissione. La struttura inversa del diffusore evita punti di rottura predeterminati grazie all'ottimo controllo dell'abbagliamento e distribuzione della luce. Applicazioni di illuminazione UGR <19. Ottima illuminazione per le postazioni di lavoro. Riduzione omogenea dell'abbagliamento in tutti i livelli C. Aspetto omogeneo grazie alla struttura unidirezionale. Perfetta distribuzione della luce grazie alla struttura microprismatica inversa. I design colorati individualmente assicurano una riduzione ottimale dell'abbagliamento ad un alto livello di efficienza. Trasmissione 93%.

Die optimale mikrofotometrische Struktur sorgt für eine diamantähnliche Brillanz, eine perfekte Entblendung und eine defi nierte Lichtverteilung und garantiert höchste Transmission. Die inverse Struktur des Diffusors vermeidet Sollbruchstellen durch eine hervorragende Entblendung und Lichtverteilung. Lichttechnische Situationen UGR <19. Hervorragende Beleuchtung von Arbeitsplätzen. Homogene Entblendung in allen C-Niveaus. Homogenes Lichtbild durch unidirektionale Struktur. Perfekte Lichtverteilung durch inverse mikroprismatische Struktur. Individuell getönte Designs sorgen für optimale Blendungsbegrenzung bei hohem Wirkungsgrad. Lichtdurchlässigkeit 93%.grad. Lichtdurchlässigkeit 93%.

Ø294 x 1.8 mm
**5DIF34533MP**

Ø392 x 1.8 mm
**5DIF34534MP**

Ø594 x 1.8 mm
**5DIF34536MP**

Ø794 x 1.8 mm
**5DIF34538MP**

Ø995 x 1.8 mm
**5DIF345310MP**

# COLOUR CARD ACOUSTIC PANEL | CARTA COLOR PANEL ACÚSTICO

**32 | OFF WHITE**
9 MM

**20 | WHITE**
9 MM

**88 | SNOW**
9 MM

**12 | SILVER GRE**
9 MM

**40 | COOL GREY**
9 MM

**16 | GREY**
9 MM

**23 | DARK GREY**
9 MM

**03 | ANTRACITE**
9 MM

**09 | BLACK**
9 MM

**58 | LIGHT CAMEL**
9 MM

**22 | DARK CAMEL**
9 MM

**39 | LIGHT OAK**
9 MM

**65 | COPPER**
9 MM

**83 | GOLD**
9 MM

**53 | BROWN**
9 MM

**13 | TERRA**
9 MM

**24 | CHERRY**
9 MM

**25 | RED**
9 MM

**43 | LIME**
9 MM

**51 | APPLE GREEN**
9 MM

**19 | GREEN**
9 MM

**57 | PETROL**
9 MM

**48 | OLIVE**
9 MM

**26 | MIDNIGHT GREEN**
9 MM

**05 | YELLOW**
9 MM

**06 | VANILLE**
9 MM

**17 | BLUSH**
9 MM

**56 | ORANGE**
9 MM

**41 | PURPLE**
9 MM

**14 | LIGHT BLUE**
9 MM

**27 | MIDDLE BLUE**
9 MM

**01 | DARK BLUE**
9 MM

**38 | MIDNIGHT B**
9 MM

**NUMBER OF RECYCLED PET BOTTLES PER M2**
**NÚMERO DE BOTELLAS PET RECICLADAS POR M2**

**RECYCLED PET-BOTTLES**
**BOTELLAS PET RECICLADAS**

**LIGHTWEIGHT PRODUCT**
**PRODUCTO LIGERO**

## TECHNICAL SPECIFICATIONS | ESPECIFICACIONES TÉCNICAS

MATERIAL | MATERIAL:
- 60% RECYCLED PET | PET RECICLADO
- 40% VIRGIN PET | PET VIRGEN

FIRE BEHAVIOR | RESISTENCIA AL FUEGO
- EN 13501-1

## PRODUCT INFORMATION | INFORMACIÓN DEL PRODUCTO

THICKNESS | ESPESOR 9MM
TOLERANCE | TOLERANCIA +/- 0,5 MM
WEIGHT | PESO 1,9 KG/M2
DENSITY | DENSIDAD 210 KG/M3

## ACOUSTIC RESULTS | RESULTADOS ACÚSTICOS

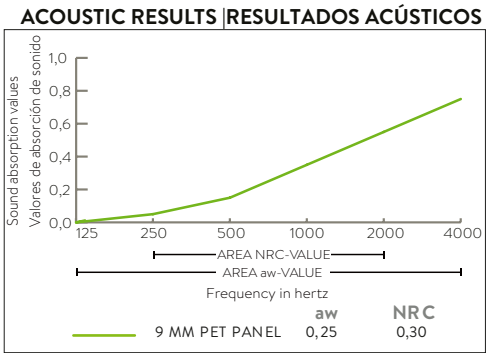

## CRI (Chromatic Reproduction Index) | CRI (Índice de Reproducción Cromática)

The color rendering index of a light is a measure of its abilty to reproduce the colors of various objects faithfully in comparison with an ideal or natural light source.

Capacidad para reproducir los colores en comparación con una fuente de luz natural.

## IK DEGREE | GRADO IK

IK ratings are defined as IKXX, where "XX" is a number from 00 to 10 indicating the degrees of protection provided by electrical enclosures (including luminaires) against external mechanical impacts. The IK rating scale identifies the ability of an enclosure to resist impact energy levels measured in joules (J).

Las clasificaciones IK se definen como IKXX, donde "XX" es un número del 00 al 10 que indica los grados de protección proporcionada por las envolventes eléctricas (incluidas luminarias) contra elementos externos impactos mecánicos. La escala de clasificación IK identifica la capacidad de una carcasa para resistir niveles de energía de impacto medidos en julios (J).

| IK DEGREE GRADO IK | IK 00 | IK 01 | IK 02 | IK 03 | IK 04 | IK 05 | IK 06 | IK 07 | IK 08 | IK 09 | IK 10 |
|---|---|---|---|---|---|---|---|---|---|---|---|
| ENERGY (J) ENERGÍA (J) | -- | 0.15 | 0.2 | 0.35 | 0.5 | 0.7 | 1 | 2 | 5 | 10 | 20 |
| MASS & HEIGHT MASA Y ALTURA | -- | 0.2Kg 70mm | 0.2Kg 100mm | 0.2Kg 175mm | 0.2Kg 250mm | 0.2Kg 350mm | 0.5Kg 200mm | 0.5Kg 400mm | 1.7Kg 295mm | 5Kg 200mm | 5Kg 400mm |

## PROTECTION RATE | GRADO DE PROTECCIÓN

Protection degree offered by the fixture to the ingress of solids and liquids / Índice de protección contra la penetración de partículas sólidas y húmedas / Indice de protection contre la pénétration des corps solides et des liquides / Indice di protezione contro la penetrazione di corpi solidi e di liquidi / Schutzgrad gegen feste Fremdkörper und Wasser

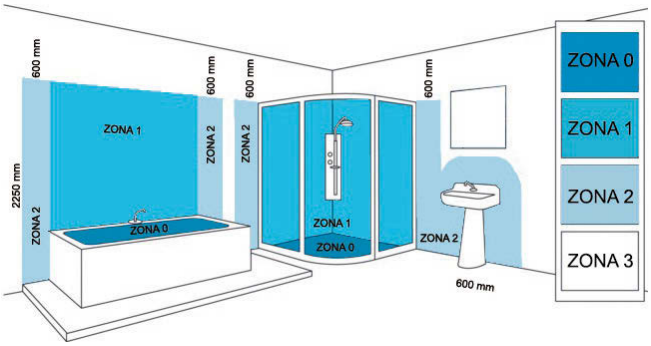


- **Zona 0** IP67 / IP68
- **Zona 1** IP45 / IP55 / IP65
- **Zona 2** IP44 At least | Como mínimo
- **Zona 3** Without special requirements | Sin requisitos especiales

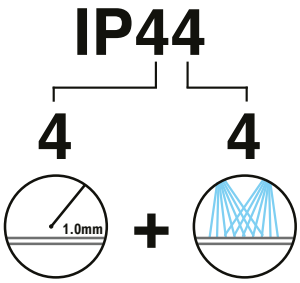


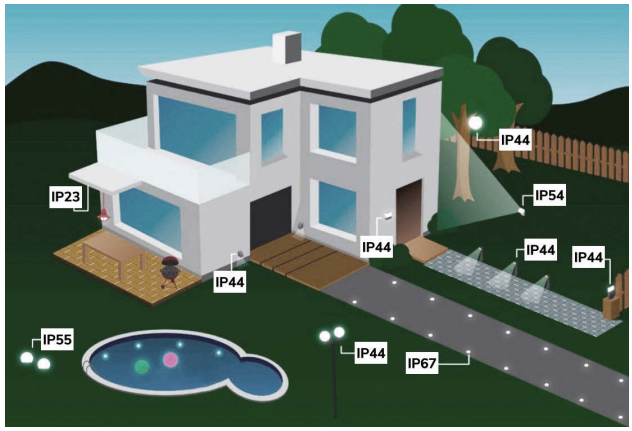

# SYMBOLS | SÍMBOLOS | SYMBOLES | SIMBOLI | SYMBOLE

Mix&Match
Configurable product
Producto configurable
Produit configurable
Prodotto configurabile
Konfigurierbares Produkt

MultiCanopy
Product compatible with multicanopy
Producto compatible con multibases
Produit compatible avec des multibases
Prodotto compatibile con le multibasi
Produkt kompatibel mit Multibasen

Protection with earth wire
Protección con cable de toma de tierra
Protection par câble de terre
Protezione con cavo di messa a terra
Schutz mit Erdungskabel

Protection with double isolation wire
Protección con doble aislamiento de los cables
Protection avec double isolation des câbles
Protezione con doppio isolamento dei cavi
Schutz durch doppelte Kabelisolierung

Protective low-voltage light (SELV)
Luminaria para muy baja tensión de protección (MBTS)
Luminaire de protection à très basse tension
Lampada per protezione a bassissima tensione (MBTS)
Schutzkleinspannungsleuchte (SELV)

Rotatory
Rotatorio
Rotatif
Rotante
Drehbar

Tiltable
Basculante
Basculant
Inclinazione
Neigbar

Cutting hole
Agujero de corte
Orifice de découpe
Foro di taglio
Lochschneiden

Beam angle
Ángulo de apertura
Angle d'ouverture
Angolo di apertura
Abstrahlwinkel

Mounting positions
Posiciones de montaje
Position de fixation
Posizione di montaggio
Montagepositionen

Ceiling mounting
Montaje en techo
Fixation au plafond
Montaggio a soffitto
Montage an der Decke

Wall mounting
Montaje en pared
Fixation au mur
Montaggio a parete
Wandmontage

Floor mounting
Montaje en suelo
Fixation au sol
Montaggio a pavimento
Bodenmontage

Ceiling and wall mounting
Montaje en techo y pared
Fixation au plafond et au mur
Montaggio a soffitto e a parete
Decken- und Wandmontage

Mounting positions for recessed
Posiciones de montaje en empotrables
Positions de fixation pour luminaires encastrables
Posizioni di montaggio a incasso
Montagepositionen für Einbauleuchte

Ceiling recessed mounting
Empotrable para montaje en techo
Encastrés pour montage au plafond
Lampada ad incasso per montaggio a soffitto
Einbau in die Decke

Wall recessed mounting
Empotrable para montaje en pared
Encastrés pour montage au mur
Lampada ad incasso per montaggio a parete
Einbau in die Wand

Floor recessed mounting
Empotrable para montaje en suelo
Encastrés pour montage au sol
Lampada ad incasso per montaggio a pavimento
Bodenversenkte Montage

Ceiling and wall recessed mounting
Empotrable para montaje en techo y pared
Encastrés pour montage au plafond et au mur
Lampada ad incasso per montaggio a soffitto e a parete
Einbau in die Decke und in die Wand

incl
The driver is incorporated into the luminaire
El driver está incorporado dentro de la luminaria
Driver intégré au luminaire
Il driver è incorporato dentro la lampada
Treiber ist in die Leuchte integriert

EASY LINK SYSTEM
Compatible with our Easy Link system
Compatible con nuestro sistema Easy Link
Compatible avec notre système Easy Link
Compatibile con il nostro sistema Easy Link
Kompatibel mit unserem Easy-Link-System

NEW
New
Novedad
Nouveauté
Novità
Neuheit

UPGRADE
Improved and/or updated product
Producto mejorado y/o actualizado
Produit amélioré et/ou mis à jour
Prodotto migliorato e/o aggiornato
Verbessertes und/oder aktualisiertes Produkt

CUSTOM
Customizable
Personalizable
Personnalisable
Personalizzabile
Massgeschneidert

UPG NEW
Improved and/or updated product + New
Producto mejorado y/o actualizado + Novedad
Produit amélioré et/ou mis à jour + Nouveauté
Prodotto migliorato e/o aggiornato + Novità
Verbessertes und/oder aktualisiertes Produkt + Neuheit

NCS RAL
Any RAL colour available upon request and/or minimum order quantity
Cualquier color disponible bajo pedido y/o cantidad mínima
Couleurs RAL disponibles sur demande et/ou sur quantité minimale
Qualsiasi colore disponibile su richiesta e/o quantità minima
Jede RAL-Farbe ist auf Anfrage und/oder Mindestbestellmenge erhältlich

Slide Switch (K selector) LUMENS = Higher K
Slide Switch (K selector) LUMENS = K más alta
Slide Switch (K selector) LUMENS = K plus élevé
Slide Switch (K Selector) LUMEN = K più alto
Schiebeschalter (K-Wahlschalter): LUMEN = Höherer K-Wert

MultiPack
Shipped in multiple packages
Envío en varios bultos
Envoi multipack
Spedizione in più colli
Versendet in mehreren Paketen

Minimum qty required 10 units
Cantidad mínima requerida 10 uds
Quantité minimale requise : 10 pièces
Quantità minima richiesta 10 pz
Erforderliche Mindestmenge 10 Stück

MacAdam Step≤3
Chromatic stability: MacAdam Steps
Estabilidad cromatica: Pasos MacAdam
Stabilité chromatique : pas de MacAdam
Stabilità cromatica: Passaggi MacAdam
Chromatische Stabilität: MacAdam-Stufen

Visual Comfort
Visual comfort. UGR
Confort visual. UGR
Confort visuel UGR
Comfort visivo. UGR
Visueller Komfort UGR

UGR<X
Visual comfort. UGR
Confort visual. UGR
Confort visuel UGR
Comfort visivo. UGR
Visueller Komfort UGR

CRI>
Chromatic reproduction index
Índice de reproducción cromática
Indice de rendu des couleurs (IRC)
Indice di resa cromatica
Chromatischer Reproduktions-Index

L80B20 ≥50.000h
Led lifetime
Vida útil LED
Durée de vie des LED
Vita utile LED
Led-Lebensdauer

IPXX
Sealing rating
Indice de estanqueidad
Taux d'étanchéité
Indice di tenuta stagna
Dichtheitsklasse

IKXX
Impact resistance
Indice de proteccion contra impactos
Indice de protection contre les impacts
Indice di protezione contro gli urti
Schlagfestigkeit

SLIDE SWITCH
CCT Color temperature selector
CCT Selector de temperatura de color
CCT Sélecteur de températures des couleurs
CCT Selettore di temperatura di colore
CCT Farbtemperaturwahlschalter

ON/OFF Multipower driver
ON/OFF Driver multipotencia
ON/OFF Driver multipuissance
ON/OFF Driver multipotenza
ON/OFF Mehrleistungs-Treiber

IP protection
Protección IP
Protection IP
Protezione IP
IP-Schutz

# SYMBOLS | SÍMBOLOS | SYMBOLES | SIMBOLI | SYMBOLE

| | |
|---|---|
| | Motion sensor<br>Sensor de movimiento<br>Détecteur de mouvements<br>Sensore di movimento<br>Bewegungsmelder |
| | Hold time<br>Tiempo de espera<br>Délai d'attente<br>Tempo di attesa<br>Wartezeit |
| 6m | Mounting height 6 m<br>Altura de montaje 6 m<br>Hauteur de fixation 6 m<br>Altezza di montaggio 6 m<br>Montagehöhe 6 m |
| | Automatic On/Off<br>Encendido automático<br>Allumage automatique<br>Accensione automatica<br>Automatisch ein/aus |
| | Detection zone<br>Zona de detección<br>Zone de détection<br>Zona di rilevamento<br>Detektionsbereich |
| | Light sensor<br>Sensor de luminosidad<br>Détecteur de luminosité<br>Sensore di luminosità<br>Licht-Sensor |
| | Time<br>Tiempo<br>Temps<br>Tempo<br>Zeit |
| | Emergency light<br>Luz de emergencia<br>Urgence<br>Emergenza<br>Notlicht |
| 9h-100% | Lighting time<br>Tiempo alumbrado<br>Durée d'éclairage<br>Tempo di illuminazione<br>Beleuchtungsdauer |
| | Detection angle<br>Ángulo de detección<br>Angle de détection<br>Angolo di rilevamento<br>Erfassungswinkel |
| 500h SALTY TEST | Salt spray test (500-1000 h)<br>Ensayo de niebla salina (500–1000 h)<br>Essai au brouillard salin (500–1000 h)<br>Test in nebbia salina (500–1000 h)<br>Salzsprühnebeltest (500–1000 Std.) |
| | Stepless dimming<br>Dimado progresivo<br>Dimmable progressif<br>Dimmerazione progressiva<br>Stufenlose Dimmung |
| xh | Playback/Lighting time<br>Tiempo de reproducción/alumbrado<br>Durée de lecture/éclairage<br>Tempo di riproduzione/illuminazione<br>Wiedergabe-/Beleuchtungsdauer |
| TOUCH | Touch control<br>Botón táctil<br>Bouton tactile<br>Pulsante touch<br>Touch Punkt |
| | Acoustic panel<br>Panel acústico<br>Panneau acoustique<br>Pannello acustico<br>Akustikplatte |
| FSC | Responsibly sourced wood (FSC certified)<br>Madera de origen responsable (certificada FSC)<br>Bois issu de sources responsables (certifié FSC)<br>Legno da fonti responsabili (certificato FSC)<br>Holz aus verantwortungsvollen Quellen (FSC-zertifiziert) |
| NATURAL WOOD | Natural wood products<br>Productos de madera natural<br>Produits en bois naturel<br>Prodotti in legno naturale<br>Produkte aus Naturholz |
| DIM | Dimmable<br>Regulable<br>Dimmable/Graduable<br>Dimmerabile<br>Dimmbar |
| | 3 or 6 Steps dimming<br>3 o 6 Intensidades<br>3 ou 6 niveaux d'intensité<br>3 o 6 step d'intensità<br>3 oder 6 Stufen Dimmen |

| | |
|---|---|
| | Trimless<br>Acabado invisible<br>Finition invisible<br>Finitura invisibile<br>Trimless |
| | Easily painted<br>Pintable<br>Peignable<br>Verniciabile<br>Streichbar |
| | Charger included<br>Cargador incluido<br>Chargeur inclus<br>Caricatore incluso<br>Ladegerät enthalten |
| USB type A | USB connection type A<br>Conexión USB tipo A<br>Connexion USB type A<br>Connessione USB di tipo A<br>USB-Anschluss Typ A |
| USB type C | USB connection type C<br>Conexión USB tipo C<br>Connexion USB type C<br>Connessione USB di tipo C<br>USB-Anschluss Typ C |
| 1h | 60 minutes timer<br>Temporizador 60 minutos<br>Minuteur 60 minutes<br>Timer 60 minuti<br>60 Minuten Timer |
| | Roll-over light suitable for the passage of vehicles<br>Luminaria apta para el paso de vehículos<br>Luminaire adapté au passage de véhicules<br>Lampada adatta al passaggio di veicoli<br>Überrollbares Licht, geeignet für die Durchfahrt von Fahrzeugen |
| | Allows horizontal and vertical positioning<br>Permite posición horizontal y vertical<br>Permet un positionnement horizontal et vertical<br>Consente la posizione orizzontale e verticale<br>Ermöglicht horizontale und vertikale Positionierung |
| | Remote Control<br>Control remoto<br>Télécommande<br>Telecomando<br>Fernsteuerung |
| | Emergency kit<br>Kit emergencia<br>Kit d'urgence<br>Kit emergenza<br>Notlicht Kit |
| | Wall Switch (Separate from product)<br>Interruptor de pared (Externo al producto)<br>Interrupteur mural (externe au produit)<br>Interruttore a parete (esterno al prodotto)<br>Wandschalter (separat vom Produkt) |
| | Voice control<br>Control por voz<br>Commande vocale<br>Controllo vocale<br>Sprachsteuerung |
| | Bulb not included<br>Bombilla no incluida<br>Ampoule non incluse<br>Lampadina non inclusa<br>Leuchtmittel nicht inkludiert |
| LED | Light source replaceable by authorized professional<br>Fuente de luz sustituible por un técnico autorizado<br>Source lumineuse remplaçable par un professionnel agréé<br>Sorgente luminosa sostituibile da tecnici specializzati<br>Lichtquelle durch autorisierte Fachleute austauschbar |
| DRIVER | Control gear replaceable by authorized professional<br>Mecanismo de control sustituible por un técnico autorizado<br>Dispositif de commande remplaçable par un professionnel agréé professionnel agréé<br>Ingranaggio di controllo sostituibile da un professionista autorizzato<br>Betriebsgerät durch autorisierte Fachleute austauschbar |
| TRIAC | **Exclusive use with LED dimmers. The total wattage of the lamps connected to the same TRIAC dimmer must not exceed the maximum wattage permitted by the dimmer.**<br><br>Uso exclusivo para reguladores LED. La suma de potencias (en vatios) de las lámparas instaladas a un mismo regulador TRIAC no puede superar los vatios máximos permitidos por el regulador<br><br>**La somme des puissances (en watts) des lampes raccordées à un même variateur TRIAC ne doit pas dépasser la puissance maximale autorisée par le variateur. Usage exclusif avec des variateurs LED.**<br><br>**Uso esclusivo con regolatori LED. La somma delle potenze (in watt) delle lampade collegate allo stesso regolatore TRIAC non deve superare la potenza massima consentita dal regolatore.**<br><br>**Ausschließlich zur Verwendung mit LED-Dimmern. Die Summe der Leistungen (in Watt) der an denselben TRIAC-Dimmer angeschlossenen Leuchten darf die maximal zulässige Leistung des Dimmers nicht überschreiten.** |

# Index by Family | Índice por Familia


| | | |
|---|---|---|
| **A** | | |
| **Adhara** | Outdoor Lighting \| Iluminación Exterior | 459 |
| **Adriana** | Mirrors \| Espejos | 424-425 |
| **Aka** | Outdoor Lighting \| Iluminación Exterior | 503 |
| **Alba** | Wall Lamps \| Apliques | 347 |
| **Aldo** | Wall Lamps \| Apliques | 320-321 |
| **Alis** | Ceiling lamps \| Iluminación de techo | 270-271 |
| **Aliso** | Ceiling lamps \| Iluminación de techo | 246-249 |
| **Alma** | Pendant Lamps \| Colgantes | 202-203 |
| **Amanzi** | Mirrors \| Espejos | 440-441 |
| **Ania** | Ceiling lamps \| Iluminación de techo | 276-277 |
| **Ania** | Wall Lamps \| Apliques | 298 |
| **Ania** | Outdoor Lighting \| Iluminación Exterior | 464-465 |
| **Antea** | Recessed \| Empotrables | 394 |
| **Aron** | Reader Wall Lamps \| Apliques de Lectura | 362-363 |
| **Artic** | Outdoor Lighting \| Iluminación Exterior | 476-477 |
| **Aspen** | Pendant Lamps \| Colgantes | 192 |
| **Atria** | Reader Wall Lamps \| Apliques de Lectura | 364-367 |
| **Aura** | Pendant Lamps \| Colgantes | 198-199 |
| **Aysel** | Outdoor Lighting \| Iluminación Exterior | 495 |
| **B** | | |
| **Bari** | Mirrors \| Espejos | 414-417 |
| **Boan** | Mirrors \| Espejos | 412-413 |
| **Boheme** | Reader Wall Lamps \| Apliques de Lectura | 368-369 |
| **Box** | Wall Lamps \| Apliques | 345 |
| **Branco** | Ceiling lamps \| Iluminación de techo | 275 |
| **Brick** | Wall Lamps \| Apliques | 312-315 |
| **Brisk** | Outdoor Lighting \| Iluminación Exterior | 456-457 |
| **C** | | |
| **Cala** | Outdoor Lighting \| Iluminación Exterior | 504 |
| **Calma** | Reader Wall Lamps \| Apliques de Lectura | 358 |
| **Canet** | Mirrors \| Espejos | 442-443 |
| **Chamaleon** | Wall Lamps \| Apliques | 294-295 |
| **Cio** | Reader Wall Lamps \| Apliques de Lectura | 360 |
| **Clair** | Mirrors \| Espejos | 422-423 |
| **Clip** | Table & Floor lamps \| Sobremesas y Pies de Salón | 146-147 |
| **Combo** | Wall Lamps \| Apliques | 290-293 |
| **Combo** | Outdoor Lighting \| Iluminación Exterior | 508-509 |
| **Cora** | Pendant Lamps \| Colgantes | 200-201 |
| **Cora** | Ceiling lamps \| Iluminación de techo | 244-245 |
| **Corda** | Pendant Lamps \| Colgantes | 193 |
| **Corvus** | Collections \| Colecciones | 110-113 |
| **Corvus** | Outdoor Lighting \| Iluminación Exterior | 505 |
| **Cube** | Outdoor Lighting \| Iluminación Exterior | 487 |
| **Custo** | Pendant Lamps \| Colgantes | 162-165 |
| **Custom** | Wall Lamps \| Apliques | 288 |
| **D** | | |
| **Dane** | Wall Lamps \| Apliques | 348 |
| **Daniela** | Mirrors \| Espejos | 426-429 |
| **Dina** | Wall Lamps \| Apliques | 350 |
| **Dins** | Ceiling lamps \| Iluminación de techo | 268-269 |
| **Diva** | Wall Lamps \| Apliques | 334-336 |
| **Divino** | Wall Lamps \| Apliques | 337-339 |
| **Doris** | Collections \| Colecciones | 36-41 |
| **Doro** | Recessed \| Empotrables | 394 |
| **Dot** | Recessed \| Empotrables | 391 |
| **Double** | Mirrors \| Espejos | 444-445 |
| **Draco** | Outdoor Lighting \| Iluminación Exterior | 492 |
| **Dune** | Wall Lamps \| Apliques | 346 |
| **Duo** | Pendant Lamps \| Colgantes | 174-177 |
| **Dustin** | Wall Lamps \| Apliques | 343 |
| **E** | | |
| **Eclipse** | Collections \| Colecciones | 60-61 |
| **Eclipse** | Outdoor Lighting \| Iluminación Exterior | 472 |
| **Einar** | Recessed \| Empotrables | 396 |
| **Estela** | Mirrors \| Espejos | 436-439 |
| **Evelyn** | Pendant Lamps \| Colgantes | 178-179 |
| **Evens** | Pendant Lamps \| Colgantes | 196-197 |
| **F** | | |
| **Fosca** | Wall Lamps \| Apliques | 304-307 |
| **G** | | |
| **Gaia** | Outdoor Lighting \| Iluminación Exterior | 474-475 |
| **Gala** | Wall Lamps \| Apliques | 300-303 |
| **Gala** | Outdoor Lighting \| Iluminación Exterior | 474 |
| **Gamma** | Recessed \| Empotrables | 397 |
| **Gina** | Collections \| Colecciones | 114-119 |
| **Gina** | Tracks \| Carriles | 374-375 |
| **Giorgia** | Mirrors \| Espejos | 430-433 |
| **Glowi** | Wall Lamps \| Apliques | 328 |
| **Glowi** | Outdoor Lighting \| Iluminación Exterior | 501 |
| **Grace** | Pendant Lamps \| Colgantes | 168-169 |
| **Grace** | Ceiling lamps \| Iluminación de techo | 250-251 |
| **H** | | |
| **Halo** | Collections \| Colecciones | 42-45 |
| **Hamal** | Outdoor Lighting \| Iluminación Exterior | 473 |
| **Hera** | Recessed \| Empotrables | 395 |
| **I** | | |
| **Icon** | Wall Lamps \| Apliques | 308-309 |
| **Indus** | Outdoor Lighting \| Iluminación Exterior | 510 |
| **Invisible** | Collections \| Colecciones | 140-143 |

| | | |
|---|---|---|
| **Isia** | Wall Lamps \| Apliques | 323 |
| **Isia pro** | Ceiling lamps \| Iluminación de techo | 216-217 |
| **Isia recessed** | Recessed \| Empotrables | 380-381 |
| **Isia standard** | Ceiling lamps \| Iluminación de techo | 212-215 |
| **Isquia** | Tracks \| Carriles | 376-377 |
| **J** | | |
| **Jarvis** | Pendant Lamps \| Colgantes | 180 |
| **K** | | |
| **Kansas** | Outdoor Lighting \| Iluminación Exterior | 502 |
| **Kendo** | Wall Lamps \| Apliques | 316-319 |
| **Kendo** | Outdoor Lighting \| Iluminación Exterior | 496-499 |
| **Kidal** | Recessed \| Empotrables | 388-389 |
| **Kin** | Reader Wall Lamps \| Apliques de Lectura | 352-353 |
| **Kira** | Collections \| Colecciones | 88-93 |
| **Koe** | Ceiling lamps \| Iluminación de techo | 240-241 |
| **Kowa** | Wall Lamps \| Apliques | 324-325 |
| **Kowa** | Outdoor Lighting \| Iluminación Exterior | 506-507 |
| **Kuma** | Outdoor Lighting \| Iluminación Exterior | 482 |
| **L** | | |
| **Laysan** | Table Lamps \| Sobremesas | 151 |
| **Liam** | Outdoor Lighting \| Iluminación Exterior | 494 |
| **Lineo** | Collections \| Colecciones | 68-78 |
| **Lisboa** | Ceiling lamps \| Iluminación de techo | 222-225 |
| **Lix** | Outdoor Lighting \| Iluminación Exterior | 461 |
| **Loira** | Wall Lamps \| Apliques | 341 |
| **London** | Ceiling lamps \| Iluminación de techo | 226-231 |
| **Loop** | Pendant Lamps \| Colgantes | 154-161 |
| **Luma** | Wall Lamps \| Apliques | 332-333 |
| **Lumo** | Wall Lamps \| Apliques | 310 |
| **Lumo** | Outdoor Lighting \| Iluminación Exterior | 491 |
| **Lux** | Collections \| Colecciones | 136-139 |
| **Luxa** | Table Lamps \| Sobremesas | 150 |
| **Luxur** | Wall Lamps \| Apliques | 322 |
| **Lyon** | Reader Wall Lamps \| Apliques de Lectura | 370 |
| **M** | | |
| **Madison** | Ceiling lamps \| Iluminación de techo | 265 |
| **Madison** | Outdoor Lighting \| Iluminación Exterior | 483 |
| **Mako** | Ceiling lamps \| Iluminación de techo | 282 |
| **Manat** | Reader Wall Lamps \| Apliques de Lectura | 356-357 |
| **Maui** | Collections \| Colecciones | 62-67 |
| **Menorca** | Wall Lamps \| Apliques | 327 |
| **Minsk** | Ceiling lamps \| Iluminación de techo | 218-221 |
| **Mirta** | Collections \| Colecciones | 84-87 |
| **Miura** | Step Light | 404 |
| **Moon** | Ceiling lamps \| Iluminación de techo | 266-267 |
| **Move** | Recessed \| Empotrables | 386-387 |
| **Multicanopy** | MultiCanopy \| MultiBases | 206-209 |
| **Munich** | Ceiling lamps \| Iluminación de techo | 256-259 |
| **Musca** | Ceiling lamps \| Iluminación de techo | 272 |
| **Musca** | Recessed \| Empotrables | 393 |
| **N** | | |
| **Naos** | Table & Floor lamps \| Sobremesas y Pies de Salón | 148 |
| **Nashira** | Outdoor Lighting \| Iluminación Exterior | 512-513 |
| **Nemo** | Outdoor Lighting \| Iluminación Exterior | 518 |
| **Nexo** | Wall Lamps \| Apliques | 326 |
| **Nexo** | Outdoor Lighting \| Iluminación Exterior | 500 |
| **Nexus** | Outdoor Lighting \| Iluminación Exterior | 484 |
| **Noel** | Outdoor Lighting \| Iluminación Exterior | 493 |
| **Nori** | Outdoor Lighting \| Iluminación Exterior | 480-481 |
| **Nork** | Recessed \| Empotrables | 395 |
| **Nox** | Outdoor Lighting \| Iluminación Exterior | 466-469 |
| **Nura** | Step Light | 405 |
| **Nura** | Outdoor Lighting \| Iluminación Exterior | 514 |
| **Nyra** | Outdoor Lighting \| Iluminación Exterior | 460 |
| **O** | | |
| **Onix** | Mirrors \| Espejos | 434-435 |
| **Oporto** | Ceiling lamps \| Iluminación de techo | 252-255 |
| **Orion** | Step Light | 402 |
| **Orion** | Outdoor Lighting \| Iluminación Exterior | 516 |
| **Oslo** | Pendant Lamps \| Colgantes | 166-176 |
| **Oslo** | Ceiling lamps \| Iluminación de techo | 242-243 |
| **Oxen** | Wall Lamps \| Apliques | 311 |
| **Oxen** | Outdoor Lighting \| Iluminación Exterior | 490 |
| **P** | | |
| **Pamela** | Collections \| Colecciones | 100-103 |
| **Panau** | Reader Wall Lamps \| Apliques de Lectura | 361 |
| **Paris** | Ceiling lamps \| Iluminación de techo | 236-239 |
| **Parma** | Collections \| Colecciones | 46-53 |
| **Perseo** | Outdoor Lighting \| Iluminación Exterior | 452-455 |
| **Petra** | Mirrors \| Espejos | 418-419 |
| **Picto** | Wall Lamps \| Apliques | 289 |
| **Pipe** | Collections \| Colecciones | 126-135 |
| **Pipe** | Tracks \| Carriles | 376-377 |
| **Pipe (acoustic)** | Pendant Lamps \| Colgantes | 126 |
| **Pipe slim** | Pendant Lamps \| Colgantes | 170-173 |
| **Pixel** | Collections \| Colecciones | 78-81 |
| **Pixel** | Outdoor Lighting \| Iluminación Exterior | 470 |
| **R** | | |
| **Regal** | Step Light | 404 |
| **Robin** | Wall Lamps \| Apliques | 299 |

# Index by Family | Índice por Familia


| | | |
|---|---|---|
| **Roma** | Ceiling lamps \| Iluminación de techo | 232-235 |
| **Romeo** | Reader Wall Lamps \| Apliques de Lectura | 354-355 |
| **S** | | |
| **Safe** | Recessed \| Empotrables | 384 |
| **Sara** | Wall Lamps \| Apliques | 340 |
| **Seiren** | Outdoor Lighting \| Iluminación Exterior | 478-479 |
| **Senda** | Reader Wall Lamps \| Apliques de Lectura | 359 |
| **Shedir** | Outdoor Lighting \| Iluminación Exterior | 462 |
| **Shelf** | Mirrors \| Espejos | 446-447 |
| **Short** | Recessed \| Empotrables | 390 |
| **Sign line** | Step Light | 400-401 |
| **Sign oval** | Step Light | 400-401 |
| **Sign square** | Step Light | 400-401 |
| **Sira** | Collections \| Colecciones | 74-77 |
| **Skat** | Outdoor Lighting \| Iluminación Exterior | 463 |
| **Solis** | Step Light | 405 |
| **Solis** | Outdoor Lighting \| Iluminación Exterior | 515 |
| **Soul** | Ceiling lamps \| Iluminación de techo | 273 |
| **Sound** | Pendant Lamps \| Colgantes | 204-205 |
| **Sound** | Wall Lamps \| Apliques | 296-297 |
| **Spectra** | Ceiling lamps \| Iluminación de techo | 283 |
| **Spectra** | Recessed \| Empotrables | 385 |
| **Spica** | Outdoor Lighting \| Iluminación Exterior | 511 |
| **Square** | Ceiling lamps \| Iluminación de techo | 264 |
| **Square** | Outdoor Lighting \| Iluminación Exterior | 485 |
| **Stilo** | Collections \| Colecciones | 94-99 |
| **Stroll** | Table Lamps \| Sobremesas | 149 |
| **Sunset** | Mirrors \| Espejos | 420-421 |
| **T** | | |
| **Talya** | Wall Lamps \| Apliques | 330-331 |
| **Tavi** | Wall Lamps \| Apliques | 344 |
| **Tech** | Ceiling lamps \| Iluminación de techo | 278-281 |
| **Tech** | Recessed \| Empotrables | 382-383 |
| **Tesla** | Wall Lamps \| Apliques | 342 |
| **Thriller** | Step Light | 403 |
| **Tiga** | Ceiling lamps \| Iluminación de techo | |
| **Tiga** | Collections \| Colecciones | 104-109 |
| **Tilt** | Recessed \| Empotrables | 392 |
| **Totem** | Pendant Lamps \| Colgantes | 182-191 |
| **Tours** | Wall Lamps \| Apliques | 349 |
| **Tours** | Outdoor Lighting \| Iluminación Exterior | 488-489 |
| **Track accessories** | Tracks \| Carriles | 372-373 |
| **Trap** | Collections \| Colecciones | 82-83 |
| **Trap** | Outdoor Lighting \| Iluminación Exterior | 471 |
| **Turin** | Ceiling lamps \| Iluminación de techo | 260-263 |
| **Turkana** | Pendant Lamps \| Colgantes | 181 |
| **U** | | |
| **Ura** | Wall Lamps \| Apliques | 329 |
| **V** | | |
| **Vanduo** | Ceiling lamps \| Iluminación de techo | 274 |
| **Velt** | Recessed \| Empotrables | 395 |
| **Verona** | Mirrors \| Espejos | 448-449 |
| **Virgo** | Step Light | 404 |
| **Virgo** | Outdoor Lighting \| Iluminación Exterior | 517 |
| **Vivian** | Pendant Lamps \| Colgantes | 194-195 |
| **W** | | |
| **Winka** | Recessed \| Empotrables | 396 |
| **Y** | | |
| **Yara** | Collections \| Colecciones | 56-59 |
| **Yes** | Wall Lamps \| Apliques | 286-287 |
| **Yes** | Outdoor Lighting \| Iluminación Exterior | 486 |
| **Yota** | Recessed \| Empotrables | 397 |
| **Z** | | |
| **Zen** | Outdoor Lighting \| Iluminación Exterior | 458 |
| **Zoom** | Collections \| Colecciones | 120-125 |
| **Zoom** | Tracks \| Carriles | 374-375 |

| **ACCESSORIES \| ACCESORIOS** | |
|---|---|
| Acoustic Panel \| Panel Acústico | 530 |
| Bulbs \| Bombillas | 521 |
| Casambi | 522, 524 |
| CREE - IK - IP Information | 531 |
| Emergency Kit \| Kit de Emergencia | 526, 528 |
| Finishes \| Acabados | 520 |
| Motion Sensor \| Sensor de Movimiento | 526, 528 |
| Prismatic diffuser \| Difusor prismático | 527, 529 |
| Remote Control & Receiver \| Mando a Distancia & Receptor | 523, 525 |
| Symbology \| Simbología | 532-533 |
| Wall Dimmer \| Regulador de Pared | 527, 529 |

# GENERAL INFORMATION · INFORMACIÓN GENERAL · INFORMATIONS GÉNÉRALES · INFORMAZIONE GENERALE · ALLGEMEINE INFORMATION

The descriptions and dimensions of the items in this catalogue are indicative and may be modified for the purpose of technical or design improvements. We reserve the right to cancel or change all models without prior notice. All items meet the CE regulations for home lighting appliances.

Do not use stronger bulbs that recommended, and always clean lamps with a soft dry cloth. Metal polish will damage the protective finishings.

All information in this catalogue merely serves as an indication and it is not binding for the company.
The company reserves the right to modify any contents or information, even without prior notice.
Brand names and logos belong to their legitimate owners.

---

Las descripciones y medidas de los productos del presente catálogo son orientativas, pudiendo por tanto ser modificadas, a fin de mejorar las características técnicas o de diseño. La empresa se reserva el derecho de anular o modificar cualquier modelo sin previo aviso. Todos los modelos cumplen las normas exigidas por la CE para iluminación de uso doméstico.

Para una buena conservación de las lámparas, no usar bombillas de potencia superior a las recomendadas y limpiar solamente con un paño seco. No usar limpiametales ya que dañan los barnices protectores que garantizan la duración del acabado.

Toda la información en este catálogo sirve simplemente como una indicación y no es vinculante para la empresa.
La empresa se reserva el derecho de modificar o variar los productos para mejoras técnicas o estéticas sin previo aviso. Las marcas y los logotipos pertenecen a sus legítimos propietarios.

---

Les descriptions et dimensions des produits de ce catalogue sont données à titre indicatif, et peuvent donc être modifiées afin d'améliorer les caractéristiques techniques ou de conception. La société se réserve le droit d'annuler ou de modifier tout modèle sans préavis. Tous les modèles répondent aux normes exigées par la CE pour l'éclairage à usage domestique.

Pour une bonne conservation des lampes, n'utilisez pas d'ampoules d'une puissance supérieure à celle recommandée et nettoyez uniquement avec un chiffon sec. Ne pas utiliser de nettoyants pour métaux car ils endommagent les vernis de protection qui garantissent la durée de la finition.

Toutes les informations contenues dans ces catalogues ont une valeur indicative, et ne s'entendent pas contraignantes pour l'entreprise.
La société se réserve le droit de modifier tout contenu ou information, en y apportant des améliorations techniques et visuelles, y compris sans communication préalable.
Les marques et logos sont propriété de leurs dépositaires légitimes.

---

Le descrizioni e le misure dei prodotti presenti in questo catalogo sono indicative, pertanto potranno essere modificate al fine di migliorarne le caratteristiche tecniche o di design. L'azienda si riserva il diritto di cancellare o modificare qualsiasi modello senza preavviso. Tutti i modelli soddisfano gli standard richiesti dalla CE per l'illuminazione di uso domestico.
Per una buona conservazione delle lampade, non utilizzare lampadine di potenza superiore a quella consigliata e pulire solo con un panno asciutto. Non utilizzare detergenti per metalli in quanto danneggiano le vernici protettive che garantiscono la durata della finitura.

Tutte le informazioni presenti in questo catalogo sono soltanto indicative e non sono vincolanti per l'azienda.
La società si riserva il diritto di modificare o effettuare variazioni sui prodotti per miglioramenti tecnici o estetici senza preavviso.
I marchi e i loghi appartengono ai legittimi proprietari.

---

Die Beschreibungen und Abmessungen der Artikel in diesem Katalog sind indikativ und können zum Zweck der technischen oder Designverbesserung geändert werden. Wir behalten uns das Recht vor, alle Modelle ohne vorherige Ankündigung zu streichen oder zu ändern. Alle Artikel entsprechen den CE-Vorschriften für Heimbeleuchtungsgeräte.

Verwenden Sie keine stärkeren Glühbirnen als empfohlen, und reinigen Sie die Lampen immer mit einem weichen, trockenen Tuch. Metallpoliermittel beschädigt die Schutzschicht.

Alle Angaben in diesem Katalog dienen lediglich als Hinweis und sind für das Unternehmen nicht verbindlich.
Das Unternehmen behält sich das Recht vor, Inhalte oder Informationen auch ohne vorherige Ankündigung zu ändern, um technische oder ästhetische Verbesserungen zu erreichen.
Markennamen und Logos gehören ihren rechtmäßigen Eigentümern.

All designs included in this catalogue belong to the Spanish Company ACB ILUMINACION S.L. with CIF B96498233, being registered and protected by the Industrial Design Protection Law.

Los diseños que contiene este catálogo de la empresa española ACB ILUMINACION S.L. con CIF B96498233, están registrados y protegidos por la Ley de Protección de Diseño Industrial.

Les dessins et modèles contenus dans ce catalogue de l'entreprise espagnole ACB ILUMINACION S.L. avec CIF B96498233, sont enregistrés et protégés par la loi sur la protection des dessins industriels.

I disegni contenuti in questo catalogo dell'azienda spagnola ACB ILUMINACION S.L. con CIF B96498233, sono registrati e protetti dalla legge sulla protezione del disegno industriale.

Alle in diesem Katalog enthaltenen Designs sind Eigentum der spanischen Firma ACB ILUMINACION S.L. mit Steuernummer CIF B96498233, die durch das Gesetz zum Schutz von Industrie-Designs registriert und geschützt sind.

© Copyright. 2026 CIF B96498233

CONTACT

NACIONAL
TEL.: +34 962 779 021
comercial@acbiluminacion.com

EXPORT
TEL.: +34 962 779 166
export@acbiluminacion.com

EXPORT ITALIA
TEL.: +39 02 82940900
acb.italia@acbiluminacion.com

EXPORT FRANCE
TEL.: +34 962 779 166
france1@acbiluminacion.com

ACB

Your *lighting* company

web: acb.lighting

**Vertrieb über:**
Inkodatec Systems GmbH
Eine Unternehmung der Inkodatec Group
Drosselstieg 2, 21271 Asendorf / Germany
Tel. +49 40 7148607-0 Fax +49 40 7148607-19
systems@inkodatec.de www.inkodatec.de